

SINGAPORE ACCIDENT STATEMENT

IMPORTANT NOTICE

1. Please report correctly the details of the accident to speed up the claims process.
2. This Form must be completed by the Policyholder and/or the Authorised Driver
3. Information provided must be as truthful and accurate as possible. Any wilful misrepresentation or withholding of material facts may allow insurance companies to repudiate policy liability.
4. The issue and acceptance of this Form by insurance companies is not an admission of policy liability on the part of the insurance companies.
5. **Any false reporting may be referred to the Police for investigation.**
6. This report will be forwarded by the insurers of the GIA Records Management Centre established by the General Insurance Association of Singapore (GIA) for archiving and that copies of this report will, for a fee, be made available upon application by interested parties.
7. By the lodgement of this report to the insurers, you hereby consent to the archiving of this report at the centre and to copies of the report being made available aforesaid.

ACCIDENT STATEMENT

Date of Submission	18/07/2022 17:06 (SGT)
Reported by	Driver
Date of Accident	17/07/2022 14:00 (SGT)
Exact Location of Accident	Singapore
Additional Location Information	QUEENSWAY
Country/State of Loss	Singapore

DETAILS OF OWN VEHICLE

Vehicle Registration Number	GBG9338G
-----------------------------------	----------

INSURED/POLICYHOLDER

Is company?	Yes
Name Of Registered Owner	DJY ENGINEERING PTE LTD
Company Reg No	200913804W
Email Address	DONYEO@DJYENGRG.COM.SG
Mobile Phone No	(Phone) +65-96333304
Alternative Phone No	-

VEHICLE PARTICULARS

Manufacturer	Mercedes
Model	Citan
Variant	109
Exact purpose for which vehicle was being used at time of accident	Employment
Are you claiming under your own insurance policy for repair to your vehicle?	No - Claiming third party
Vehicle Category	Commercial vehicle
Transmission	Manual
CC	1600

INSURANCE COMPANY

Name of Insurance Company	NTUC Income Insurance Co-operative Ltd
Policy Number / Cover Note Number	5096494366-04

DRIVER

Name of Driver	YEO KENG SAI
NRIC No	S2511113C
Date Of Birth	14/02/1958
Occupation	Outdoor

Date Of Driving Pass	21/05/1980
Driving experience	42 YEARS AND 2 MONTHS
Gender	Male
Mobile Number	(Phone) +65-96333304
Alt. Phone Number	-
Email Address	YKS.DON@GMAIL.COM
Address	BLK 4 WOODLEIGH LANE #08-13
Address complement	-
Postcode	357686
Is the driver the policyholder?	No
If No, Relationship of the Driver with the Insured	Employee
Does Driver Own Other Vehicles?	No
Vehicle Registration Number of Other Vehicle Owned by Driver	-
Insurance Company of Other Vehicle Owned by Driver	-

GENERAL INFORMATION OF THE ACCIDENT

Type of Accident	Collision - Head to Rear
Weather Conditions	Clear
Road Surface	Dry

OTHER INFORMATION

Was any foreign vehicle involved in the accident?	No
Number of vehicles involved in the accident	2
Was anybody injured in the Accident?	No
Was any injured conveyed to hospital by ambulance?	-
Was any other vehicle or property damaged?	Yes
Number of Passengers (Including Driver)	2
Has the driver been approached by unknown person(s) soliciting/offering accident claims assistance?	No
Translator's name	-
Translator's ID	-
Translator's phone number	-
Translator's email	-
Original language used in the statement	-

PASSENGER 1

Name	PASSENGER
Gender	Female

DETAILS OF POLICE ACTION

Was the accident reported to the police?	No
Was notice of intended Prosecution given?	No
If yes, against whom?	-

CIRCUMSTANCES OF ACCIDENT

REFER TO SKETCH PLAN

ATTACHMENT(S)

Are accident photos available for attachment?	Yes
Was there any video captured by Car Camera?	No

DETAILS OF OTHER VEHICLE PROPERTY 1

Vehicle Registration Number	SLS4469M
Vehicle Manufacturer	Mazda
Vehicle Model	-
Vehicle Variant	-

Vehicle Colour	-
Vehicle Category	Private car
Name of Driver	CHAN XIAN HONG, ISAAC
NRIC No	S7737268G
Contact Number	(Phone) +65-98779423
Address	-
Address complement	-
Postcode	-
Insurance Company Name	-
Nature Of Damage	FRONT PORTION
Details of property damaged in accident	-
No. Of Passenger (Including Driver)	-

INCOME MOTOR SERVICE CENTRE

Report Date & Start Time: 18/07/2022 / 16:56

Report No: MT/

D.O.A: 17/07/2022

Vehicle No: GBG9338G

Reporting Type:

Time: 14:00 hrs

SKETCH PLAN

IMPORTANT NOTICE

1. Please report correctly the details of the accident to speed up the claims process.
2. This Form must be completed by the Policyholder and/or the Actual Driver.
3. Information provided must be as truthful and accurate as possible. Any wilful misrepresentation or withholding of material facts may allow insurance companies to repudiate policy liability.
4. The issue and acceptance of this Form by insurance companies is not an admission of policy liability on the part of the insurance companies.
5. **Any false reporting may be referred to the Traffic Police Department for investigation.**
6. This report will be forwarded by the insurers to the GIA Records Management Centre established by the General Insurance Association of Singapore (GIA) for archiving and that copies of this report will for a fee be made available upon application by interested parties.
7. By the lodgement of this report to the insurers, you hereby consent to the archiving of this report at the centre and to copies of the report being made available aforesaid.

8. Consent under the Personal Data Protection Act (PDPA)

I understand, acknowledge, agree and consent that:

(a) My insurer, my workshop and the General Insurance Association of Singapore ("GIA") may/are permitted to collect, use, disclose and/or process my personal data/personal information set out in this [form] and any other personal information provided by me or possessed by my insurer (collectively the "Personal Information") and disclose and transfer such Personal Information to all insurer(s) who have insured vehicle(s) involved in this accident (all insurer(s) who have insured vehicle(s) involved in this accident shall be collectively referred to as the "Insurers"), the Insurers' lawyers/law firms, the Monetary Authority of Singapore and any relevant government agency/authority (such as the police), for the purpose(s) of:

(i) processing, handling and/or dealing with my claims including the settlement of the claims and any necessary investigations relating to the claims;

(ii) investigating the accident and/or my claims;

(iii) carrying out and/or dealing with my instructions or responding to any enquiries by me;

(iv) administering my claims (including the mailing of correspondence, statements, invoices, reports or notices to me, which could involve disclosure of certain personal data about me to bring about delivery of the same as well as on the external cover of envelopes/mail packages); and/or

(v) complying with applicable law in administering, processing, handling and/or dealing with my claims.

(collectively the "Purposes")

(b) all insurer(s) who have insured vehicle(s) involved in this accident and the Insurers' lawyers/law firms, may/are permitted to collect, use, disclose and/or process my Personal Information for one or more of the above Purposes; and

(c) my Personal Information may/can be disclosed by any of the Insurers and/or GIA to their third-party service providers or agents (including the Insurers' law firms), which may be sited outside of Singapore, for one or more of the above Purposes.



18/07/22 / 16:56

[Signature]

18/07/22 / 16:56

Chen JunLiang

Policyholder's Signature / Date & Time

Driver's Signature (If driver is not the policyholder) / Date & Time

Witnessed by Reporting Centre Personnel

(Name as in NRIC/ID card)

Sketch Plan

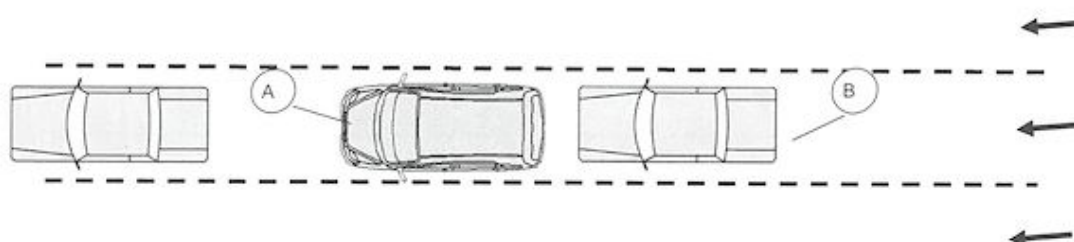

Vehicle A: GBG9338G

Vehicle B: SLS4469M

Describe Circumstances of the Accident

MY VEHICLE WAS GOING STRAIGHT ON THE CENTRE LANE OF QUEENSWAY. VEHICLES INFRONT OF ME E-BRAKED. I BRAKED AND STOPPED ON TIME. AFTER A FEW SECONDS LATER, VEHICLE B HIT ONTO MY VEHICLE REAR PORTION.

Declaration

I/We declare the foregoing particulars are true in every respect.



18/07/22 / 16:56

Policyholder's Signature / Date & Time



18/07/22 / 16:56
Driver's Signature (If driver is not the policyholder) / Date & Time

Chen JunLiang

Witnessed by Reporting Centre Personnel
(Name as in NRIC/ID card)









