

SINGAPORE ACCIDENT STATEMENT

IMPORTANT NOTICE

1. Please report correctly the details of the accident to speed up the claims process.
2. This Form must be completed by the Policyholder and/or the Authorised Driver
3. Information provided must be as truthful and accurate as possible. Any wilful misrepresentation or withholding of material facts may allow insurance companies to repudiate policy liability.
4. The issue and acceptance of this Form by insurance companies is not an admission of policy liability on the part of the insurance companies.
5. Any false reporting may be referred to the Police for investigation.
6. This report will be forwarded by the insurers of the GIA Records Management Centre established by the General Insurance Association of Singapore (GIA) for archiving and that copies of this report will, for a fee, be made available upon application by interested parties.
7. By the lodgement of this report to the insurers, you hereby consent to the archiving of this report at the centre and to copies of the report being made available aforesaid.

ACCIDENT STATEMENT

Date of Submission	20/07/2022 17:02 (SGT)
Reported by	Both
Date of Accident	19/07/2022 15:10 (SGT)
Exact Location of Accident	Grange Rd, Singapore
Additional Location Information	JUNCTION ORCHARD LINK TWDS ORCHARD BLVD
Country/State of Loss	Singapore

DETAILS OF OWN VEHICLE

Vehicle Registration Number	SMT760E
-----------------------------	---------

INSURED/POLICYHOLDER

Is company?	No
Name Of Registered Owner	TAN LAY KHENG
NRIC No	S8189983E
Email Address	summerman005@gmail.com
Mobile Phone No	(Phone) +65-93898166
Alternative Phone No	-

VEHICLE PARTICULARS

Manufacturer	Honda
Model	Vezel
Variant	-
Exact purpose for which vehicle was being used at time of accident	Private hire
Are you claiming under your own insurance policy for repair to your vehicle?	No - Claiming third party
Vehicle Category	Private car
Transmission	Auto
CC	1500

INSURANCE COMPANY

Name of Insurance Company	NTUC Income Insurance Co-operative Ltd
Policy Number / Cover Note Number	5116840919-02

DRIVER

Name of Driver	NG CHUN PHUI
NRIC No	S7525020G
Date Of Birth	18/08/1975
Occupation	Outdoor

Date Of Driving Pass	03/04/2014
Driving experience	8 YEARS AND 3 MONTHS
Gender	Male
Mobile Number	(Phone) +65-92265803
Alt. Phone Number	-
Email Address	summerman005@gmail.com
Address	BLK 459 YISHUN AVE 11 #03-710
Address complement	-
Postcode	760459
Is the driver the policyholder?	No
If No, Relationship of the Driver with the Insured	Spouse
Does Driver Own Other Vehicles?	No
Vehicle Registration Number of Other Vehicle Owned by Driver	-
Insurance Company of Other Vehicle Owned by Driver	-

GENERAL INFORMATION OF THE ACCIDENT

Type of Accident	Collision - Change/cross lane
Weather Conditions	Clear
Road Surface	Dry

OTHER INFORMATION

Was any foreign vehicle involved in the accident?	No
Number of vehicles involved in the accident	2
Was anybody injured in the Accident?	Yes
Was any injured conveyed to hospital by ambulance?	No
Was any other vehicle or property damaged?	Yes
Number of Passengers (Including Driver)	2
Has the driver been approached by unknown person(s) soliciting/offering accident claims assistance?	No
Translator's name	-
Translator's ID	-
Translator's phone number	-
Translator's email	-
Original language used in the statement	-

PASSENGER 1

Name	UNKNOWN
Gender	Male

DETAILS OF POLICE ACTION

Was the accident reported to the police?	Yes
Police Station Name	Traffic Police
Police Station Phone No	(Phone) +65-65470000
Alt. Police Station Phone No	(Fax) +65-65474900
Police Station Address	10 Ubi Avenue 3 Singapore 408865
Was notice of intended Prosecution given?	No
If yes, against whom?	-

CIRCUMSTANCES OF ACCIDENT

REFER TO POLICE REPORT: T/20220720/7019

ATTACHMENT(S)

Are accident photos available for attachment?	Yes
Was there any video captured by Car Camera?	No

DETAILS OF OTHER VEHICLE PROPERTY 1

Vehicle Registration Number	SNC3148G
Vehicle Manufacturer	-
Vehicle Model	-
Vehicle Variant	-
Vehicle Colour	-
Vehicle Category	Private car
Name of Driver	-
Contact Number	-
Address	-
Address complement	-
Postcode	-
Insurance Company Name	-
Nature Of Damage	-
Details of property damaged in accident	VEHICLE B
No. Of Passenger (Including Driver)	-

INJURED PERSONS DETAILS

INJURED 1

Name of injured person	NG CHUN PHUI
Gender	Male
Phone No	-
Address	-
Address Complement	-
Post Code	-
Approximate Age Years Old	-
Injuries Sustained	-
Injured person in which vehicle?	SMT760E
Were seat belts worn?	Yes
Was this injured conveyed to hospital by ambulance?	No

SKETCH PLANIMPORTANT NOTICE

1. Please report correctly the details of the accident to speed up the claims process.
2. This form must be completed by the Policyholder and/or the Authorised Driver.
3. Information provided must be as truthful and accurate as possible. Any wilful misrepresentation or withholding of material facts may allow insurance companies to repudiate policy liability.
4. The issue and acceptance of this form by insurance companies is not an admission of policy liability on the part of the insurance companies.
5. Any false reporting may be referred to the Police for investigation.
6. The report will be forwarded by the insurers or the G A Records Management Centre established by the General Insurance Association of Singapore (GIA) for archiving and that copies of this report will for a fee be made available upon application by interested parties.
7. By the lodging of this report to the insurers, you hereby consent to the archiving of this report at the centre and to copies of the report being made available if/when said.

2. Consent under the Personal Data Protection Act (PDPA)

I understand, acknowledge, agree and consent that

- (a) My insurer, my workshop and the General Insurance Association of Singapore ("GIA") may/are permitted to collect, use, disclose and/or process my personal data/personal information set out in this [form] and any other personal information provided by me or possessed by my insurer (collectively the "Personal Information") and disclose and transfer such Personal Information to all insurer(s) who have insured vehicle(s) involved in this accident (all insurer(s) who have insured vehicle(s) involved in this accident shall be collectively referred to as the "Insurers"), the Insurers' lawyers/law firms, the Monetary Authority of Singapore and any relevant government agency/authority (such as the police), for the purpose(s) of:
- (i) processing, handling and/or dealing with my claims including the settlement of the claims and any necessary investigations relating to the claims;
 - (ii) investigating the accident and/or my claims;
 - (iii) carrying out and/or dealing with my instructions or responding to any enquiries by me;
 - (iv) administering my claims (including the mailing of correspondence, statements, invoices, reports or notices to me, which could involve disclosure of certain personal data about me to bring about delivery of the same as well as on the external cover of envelopes/mail packages); and/or
 - (v) complying with applicable law in administering, processing, handling and/or dealing with my claims (collectively the "Purposes").
- (b) all insurer(s) who have insured vehicle(s) involved in this accident and the Insurers' lawyers/law firms, may/are permitted to collect, use, disclose and/or process my Personal Information for one or more of the above Purposes; and
- (c) my Personal Information may/can be disclosed by any of the Insurers and/or GIA to their third party service providers or agents (including their lawyers/law firms) which may be sited outside of Singapore, for one or more of the above Purposes.
- (d) my Personal Information will also be collected and used to compile claims history for the purpose of fraud detection, investigation and management in present and all future claims.
- (e) the information so collected under (c) above may be shared / disclosed:
- (i) to all insurers and/or any other third parties that assist in evaluating, investigating, controlling or managing fraud, regulators, law enforcement and government agencies as reasonably required for the purposes stated; or
 - (ii) for complying with requirements under any regulations, laws or court orders.

Policyholder's Signature
Date & Time

Driver's Signature
(If driver is not the policyholder)
Date & Time

Reporting Centre Personnel's Signature
Name
NRIC/IN No.

I hereby authorise SME Motor Pte Ltd to send my
Accident report to my workshop
via email / fax
Signature

SKETCH PLAN

GRANGE ROAD TOWARDS ORCHARD
BOULEVARD

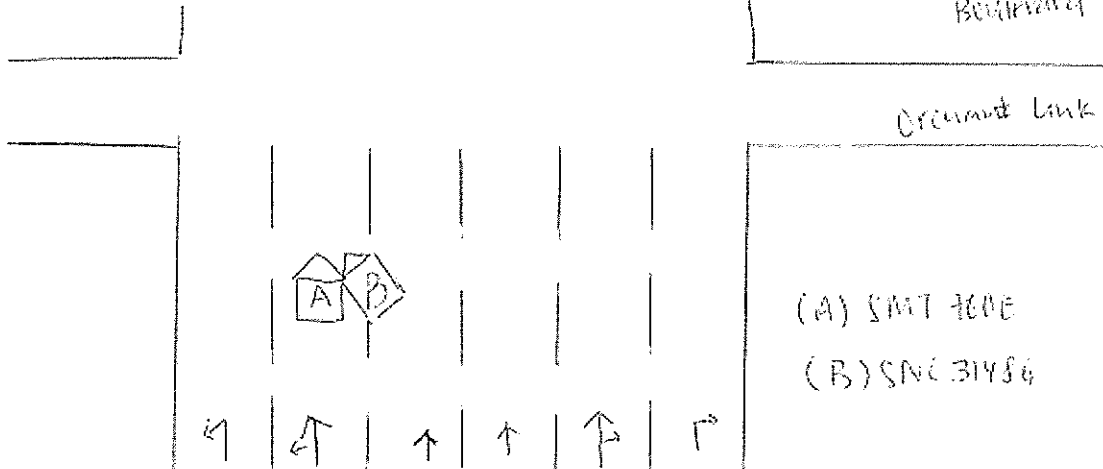

DESCRIBE CIRCUMSTANCES OF THE ACCIDENT

On 19/07/2022 at about 15:00hrs at the junction of Grange Road towards Orchard Boulevard I was travelling straight on the fifth lane and suddenly a vehicle (B) on my right veered into my lane without caution and without checking his blindspot and cut into the right portion of my vehicle (A) causing damage to my vehicle. I have 1 passenger onboard my vehicle. After the accident, I felt discomfort and will consult a doctor.

(A) SMT 700E

(B) SNC 31486

Note: Please note that your insurer may have 14 days time frame for you to submit an Own Damage Claim under your own comprehensive policy. Please check your policy for more information.

DECLARATION

I/We declare the foregoing particulars are true in every respect.

Policyholder's Signature
Date & Time:

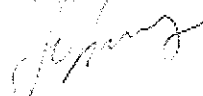
Driver's Signature
(If driver is not the policyholder)
Date & Time

Reporting Centre Personnel's Signature
Name:
NRIC/FIN No:



**SINGAPORE
POLICE FORCE**



T/20220720/7019

1 of 3

Police Station Of Origin:
Traffic Police
10 Ubi Avenue 3 SINGAPORE 408865
Tel No: 65470000

Report No: T-20220720/7019

REPORT OF A TRAFFIC ACCIDENT

Date/Time Report Made 20/07/2022 12:42	Vide Report No.:	Station Diary No.:
---	------------------	--------------------

Informant's Particulars

Name of Informant: NG CHUN PHUI			Address: 459 YISHUN AVENUE 11 #03-710 SINGAPORE 760459		
ID Type / ID No.: NRIC NO / S7525020G			Contact No.: Home/Office:		

General Information of the Accident

Type of Accident:	Injury Others	Drink Drive: No	Date/Time of Accident: 19/07/2022 15:10	Type of Location: X-Junction
Location: AT BEFORE JUNCTION OF ORCHARD LINK AND GARAGE ROAD TOWARDS ORCHARD BOU				
Weather: Clear	Road Surface: Dry		Road Speed Limit:	
Traffic Flow: One Way	Traffic Control:		Traffic Volume:	
Type of Collision:	Anyone conveyed by ambulance: No			

Details of Vehicle Involved

Vehicle No.	Type	Make	Model	Color	Condition	No of
SMT760E	Car					0
SNC3148G	Car					0

Details of Person Involved

Any Pedestrian Involved: No	Use of Pedestrian Crossing: NA
No. of Pedestrians Injured: NIL	



**SINGAPORE
POLICE FORCE**



T:20220720:7019

Police Station Of Origin:
Traffic Police
10 Ubi Avenue 3 SINGAPORE 408865
Tel No: 65470000

2 of 2

Report No. T:20220720:7019

CONTINUATION OF REPORT

Driver			
Name	NG CHUN PHUI		ID No. S7525020G
Related Vehicle	SMT760E (Car)		Contact No. 92265803
Hospital/Clinic	POW FAMILY CLINIC & SURGERY		Class of Driving Licence & Expiry Class: NIL Date of Expiry: NIL
Date	19/07/2022	Date	NIL
No. of Days granted Medical Leave	03	Degree of	Slight

Brief Details.

ON 19/07/2022 AT ABOUT 1510HRS AT BEFORE JUNCTION OF ORCHARD LINK AND GARAGE ROAD TOWARDS ORCHARD BOULEVARD. I WAS TRAVELLING STRAIGHT ON THE FIFTH LANE AND SUDDENLY, A VEHICLE (B) ON MY RIGHT VEERED INTO MY LANE WITHOUT CAUTIONS AND WITHOUT CHECKING HIS BLINDSPOT AND HIT ONTO THE RIGHT PORTION OF MY VEHICLE (A) CAUSING DAMAGES TO MY VEHICLE. I HAVE 1 PASSENGER ONBOARD MY VEHICLE. AFTER THE ACCIDENT, I FELT DISCOMFORT AND WILL CONSULT A DOCTOR.

VEHICLE (A): SMT760E
VEHICLE (B): SNC3148G



**SINGAPORE
POLICE FORCE**



1/20220720/7019

Police Station Of Origin:
Traffic Police
10 Ubi Avenue 3 SINGAPORE 408865
Tel No: 65470000

3 of 3

Report No: 1/20220720/7019

CONTINUATION OF REPORT

Sketch Plan

Informant is not able to provide sketch

Signature Of Officer Recording The Report:
Not applicable

Signature Of Interpreter:
Not applicable

Officer In Charge Of Case:
TP / TPIB /
MOHAMAD ZULFAZDLI BIN ABDULLAH
Contact No.: 65476204

NP168

Signature Of Informant:
The identity of the person making this report has
been authenticated by Singpass. No signature is
required.

Date/Time:
20/07/2022 12:42

Classification Of Case: