

NATIONAL Assessment Centre Services: (ver 1 Jan'08) **8102227K0005**

Date in: 20/07/2022 18:24	Job description	Date & Time Completed	Done by
Ref No: N/A/116220069054	SAS e-filing		
Veh No: SJA 3357C	E-mail (within 3hrs, AIC 2hrs)		
D.O.A: 18/07/2022 14:20	1-Motor Claim Form		
OD: (TP) Reporting Only	1-Motor W/O (within: OD 2hrs, TP 4hrs)		
	1-Photo Uploaded		
TP Insurer:	Assessment/Survey Report		
	Ass't Report by Fax / Hand to Owner/Wksp		

Preferred Wksp / INC Assign Wksp / QW: () Tel: () Fax: ()

TP Particulars: () Veh No: **SKD 6883J** INC () / Non-INC ()

Owner / Driver: () Tel: ()

Policy No: () Period: () Cover Type: ()

Confirmed by: () Date: () Time: ()

Insured/Driver Liability: () (%) [Note: Est. Status (WO): N: 0-20%; P: 21-79%; F: 80-100%]

Year of Registration: () Warranty: YES () / NO ()

Excess: (\$) Loading: \$1,000 () / \$2,000 ()

General Remarks:

() Walk-In Customer: Customer's information strictly Confidential & Strictly NO refer of repairer.

() Total Loss Case: to e-mail Insurer URGENTLY.

Drive-In () / Towed-In () ; Invoice: YES () / NO () ; Towing Co: ()

Remarks	Date & Time Completed	Done by
1) Apply for Transport Allowance () / Courtesy Car ()		
2) QC Check / Post Repair Inspection ()		
3) Upload Resurvey Photo [Repair Cost > \$3000] ()		

Injury: ()

Date/Time	Actions

NA220911

Statement Particulars	Invoice Preparation Checklist	Amount	Balance
Driver/Owner:	1) AR: Accident Reporting (\$30);		
Contact No:	2) DA: Damage Assessment (\$100); INC (\$80)		
Damaged Portion:	3) TF: Towing Fee \$40/\$45		
	4) FT: Follow-Through Survey \$120		
	5) PT: Follow-Through Survey (Resurvey) \$30		
	For claiming against INC Only (ver 10 Jan 2005)		
	6) TR: Re-inspection \$75		
	7) N1: Idao DA + SMRT Survey \$160		
	8) NTUC Additional Services:		
	ON*		
C Checked by (Engr-In-Charge):	*N3: Courtesy Car / Tpt Allowance \$5		
	*N6: Repair Co-ordination \$10		
	*N7: Post Repair Inspection \$25		
	*N8: DV / Collect Excess Coordination \$5		
	TP (N11): TP (Non-INC) against INC \$20		
	9) N12: Idao Mobile \$30		
	Invoice dated	Fax Charged	
	Invoice dated	Fax Charged	

1. 1:

1. 2 / 3:

SINGAPORE ACCIDENT STATEMENT

IMPORTANT NOTICE

1. Please report correctly the details of the accident to speed up the claims process.
2. This Form must be completed by the Policyholder and/or the Authorised Driver
3. Information provided must be as truthful and accurate as possible. Any wilful misrepresentation or withholding of material facts may allow insurance companies to repudiate policy liability.
4. The issue and acceptance of this Form by insurance companies is not an admission of policy liability on the part of the insurance companies.
5. Any false reporting may be referred to the Police for investigation.
6. This report will be forwarded by the insurers of the GIA Records Management Centre established by the General Insurance Association of Singapore (GIA) for archiving and that copies of this report will, for a fee, be made available upon application by interested parties.
7. By the lodgement of this report to the insurers, you hereby consent to the archiving of this report at the centre and to copies of the report being made available aforesaid.

ACCIDENT STATEMENT

Date of Submission	20/07/2022 18:12 (SGT)
Reported by	Both
Date of Accident	18/07/2022 14:20 (SGT)
Exact Location of Accident	Tampines Rd, Singapore
Additional Location Information	TOWARDS KOVAN
Country/State of Loss	Singapore

DETAILS OF OWN VEHICLE

Vehicle Registration Number	SJA3357C
INSURED/POLICYHOLDER	
Is company?	No
Name Of Registered Owner	CHONG WAI LENG
NRIC No	SXXXX561A
Email Address	fok.jungyi@live.com
Mobile Phone No	(Phone) +65-97719955
Alternative Phone No	-

VEHICLE PARTICULARS

Manufacturer	BMW
Model	X1
Variant	-
Exact purpose for which vehicle was being used at time of accident	Private use
Are you claiming under your own insurance policy for repair to your vehicle?	No - Claiming third party
Vehicle Category	Private car
Transmission	Auto
CC	1499

INSURANCE COMPANY

Name of Insurance Company	AIG Asia Pacific Insurance Pte. Ltd.
Policy Number / Cover Note Number	7220016172

DRIVER

Name of Driver	FOK JUN YI
NRIC No	SXXXX095E
Date Of Birth	20/11/1994
Occupation	Indoor

Date Of Driving Pass	07/04/2015
Driving experience	7 YEARS AND 3 MONTHS
Gender	Male
Mobile Number	(Phone) +65-97719955
Alt. Phone Number	-
Email Address	fok.jungyi@live.com
Address	2A SURIN AVENUE
Address complement	-
Postcode	535578
Is the driver the policyholder?	No
If No, Relationship of the Driver with the Insured	Child
Does Driver Own Other Vehicles?	No
Vehicle Registration Number of Other Vehicle Owned by Driver	-
Insurance Company of Other Vehicle Owned by Driver	-

GENERAL INFORMATION OF THE ACCIDENT

Type of Accident	Chain Collision
Weather Conditions	Clear
Road Surface	Dry

OTHER INFORMATION

Was any foreign vehicle involved in the accident?	No
Number of vehicles involved in the accident	3
Was anybody injured in the Accident?	No
Was any injured conveyed to hospital by ambulance?	-
Was any other vehicle or property damaged?	Yes
Number of Passengers (Including Driver)	2
Has the driver been approached by unknown person(s) soliciting/offering accident claims assistance?	No
Translator's name	-
Translator's ID	-
Translator's phone number	-
Translator's email	-
Original language used in the statement	-

PASSENGER 1

Name	FOK JING YI
Gender	Female

DETAILS OF POLICE ACTION

Was the accident reported to the police?	No
Was notice of intended Prosecution given?	No
If yes, against whom?	-

CIRCUMSTANCES OF ACCIDENT

PLEASE REFER TO SKETCH PLAN

ATTACHMENT(S)

Are accident photos available for attachment?	Yes
Was there any video captured by Car Camera?	Yes

DETAILS OF OTHER VEHICLE PROPERTY 1

Vehicle Registration Number	SKQ6883J
Vehicle Manufacturer	-
Vehicle Model	-
Vehicle Variant	-

Vehicle Colour	-
Vehicle Category	Private car
Name of Driver	-
Contact Number	-
Address	-
Address complement	-
Postcode	-
Insurance Company Name	-
Nature Of Damage	-
Details of property damaged in accident	-
No. Of Passenger (Including Driver)	-

DETAILS OF OTHER VEHICLE PROPERTY 2

Vehicle Registration Number	GBF8325E
Vehicle Manufacturer	-
Vehicle Model	-
Vehicle Variant	-
Vehicle Colour	-
Vehicle Category	Commercial vehicle
Name of Driver	-
Contact Number	-
Address	-
Address complement	-
Postcode	-
Insurance Company Name	-
Nature Of Damage	-
Details of property damaged in accident	-
No. Of Passenger (Including Driver)	-

SKETCH PLAN

IMPORTANT NOTICE

1. Please report correctly the details of the accident to speed up the claims process.
2. This Form must be completed by the Policyholder and/or the Authorised Driver.
3. Information provided must be as truthful and accurate as possible. Any wilful misrepresentation or withholding of material facts may allow insurance companies to repudiate policy liability.
4. The issue and acceptance of this Form by insurance companies is not an admission of policy liability on the part of the insurance companies.
5. Any false reporting may be referred to the Police for investigation.
6. The report will be forwarded by the insurers of the GIA Records Management Centre established by the General Insurance Association of Singapore (GIA) for archiving and that copies of this report will for a fee be made available upon application by interested parties.
7. By the lodgement of this report to the insurers, you hereby consent to the archiving of this report at the centre and to copies of the report being made available aforesaid.

8. Consent under the Personal Data Protection Act (PDPA)

I understand, acknowledge, agree and consent that :

(a) My insurer, my workshop and the General Insurance Association of Singapore ("GIA") may/are permitted to collect, use, disclose and/or process my personal data/personal information set out in this [form] and any other personal information provided by me or possessed by my insurer (collectively the "Personal Information") and disclose and transfer such Personal Information to all insurer(s) who have insured vehicle(s) involved in this accident (all insurer(s) who have insured vehicle(s) involved in this accident shall be collectively referred to as the "Insurers"), the Insurers' lawyers/law firms, the Monetary Authority of Singapore and any relevant government agency/authority (such as the police), for the purpose(s) of :

(i) processing, handling and/or dealing with my claims including the settlement of the claims and any necessary investigations relating to the claims;

(ii) investigating the accident and/or my claims;

(iii) carrying out and/or dealing with my instructions or responding to any enquiries by me;

(iv) administering my claims (including the mailing of correspondence, statements, invoices, reports or notices to me, which could involve disclosure of certain personal data about me to bring about delivery of the same as well as on the external cover of envelopes/mail packages); and/or

(v) complying with applicable law in administering, processing, handling and/or dealing with my claims.
(collectively the "Purposes")

(b) all insurer(s) who have insured vehicle(s) involved in this accident and the Insurers' lawyers/law firms, may/are permitted to collect, use, disclose and/or process my Personal Information for one or more of the above Purposes; and

(c) my Personal Information may/can be disclosed by any of the Insurers and/or GIA to their third party service providers or agents (including their lawyers/law firms), which may be sited outside of Singapore, for one or more of the above Purposes.

Valer
Policyholder's Signature / Date & Time

Ali Zai
Driver's Signature (If driver is not the policyholder) / Date & Time

20/07/2022
Witnessed by Reporting Centre Personnel

Sketch Plan

Tampines Road Towards Kovan

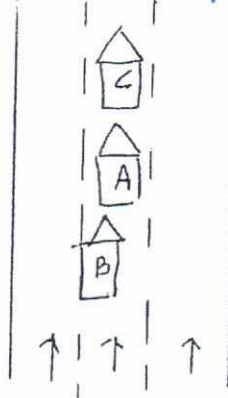

A - SJA3357C

B - SKQ6883J

C - GBF8325E

Describe Circumstances of the Accident

Vehicle 'A' (SJA3357C) was stopped behind Vehicle 'C' (GBF 0325E) along the middle lane of Tampines Road as traffic light was red. Vehicle 'B' (SKQ 6883J) approached from behind and seemingly attempted to switch to left lane as shown in the video attached but hit the rear left portion of vehicle 'A'. The great impact pushed vehicle 'A' forward, causing it to collide into the rear taildoor of vehicle 'C'. The airbags of the driver and passenger sides of vehicle 'B' were seen to be deployed. The driver and passenger of vehicle 'A' felt some discomfort at neck after the collision.

Declaration

We declare the foregoing particulars are true in every respect.

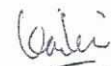

Policyholder's Signature / Date & Time



Driver's Signature (If driver is not the policyholder) / Date & Time

 20/07/2022
Witnessed by Reporting Centre Personnel

Jack

Personal Particulars of Owner & Driver (Vehicle A)

Date of Accident: 18 / 07 / 2022 (dd/mm/yy) Time of Accident: 14 : 20 (24-HR-FORMAT)
Vehicle No.: SJA3357C Vehicle Make & Model: BMW X1
*Transmission : ☐ Manual ☒ Auto *C.c : 1499
Exact location of Accident: TAMPINES ROAD TOWARDS KOVAN
Policyholder's Name: CHONG WAI LENG NRIC/FIN/REG No.: S1752561A
*Policyholder's email address : FOK.JUNGYI@LIVE.COM
Driver's Name: FOK JUN YI NRIC/FIN/REG No.: S9444095E
*Driver's email address : FOK.JUNGYI@LIVE.COM
Driver's Contact No.: 97719955 Company Contact No (If any): _____
Date of birth: 20/11/1994 Driving Pass Date: 07/04/2015
Driver's Address: 2A SURIN AVENUE, SINGAPORE (535578)
Insurance Company: AIG
Policy No.: 7220016172 Type of Coverage: Comprehensive / Third Party / Third Party, Fire & Theft
Relationship between Owner & Driver: (Please **CIRCLE** one only)
Owner / Spouse / Children / Friend / Parents / Sibling / Relative / Employee / Hirer or Others specify: _____
What do you wish to claim? (Please **TICK** one only)
☐ Own Insurance ☒ Other Vehicle (The one you want to claim against) / ☐ Reporting (For Record Purpose)
Type of Accident
☒ Chain Collision ☐ Head To Rear ☐ Side Swipe ☐ Other _____
Occupation (nature job) ☒ Indoor / ☐ Outdoor *No. of Passengers / Including Driver: 2
*Passenger Name: FOK JING YI Gender: Male ☒ Female
*Passenger Name: _____ Gender: Male / Female
Weather condition & Road conditions? (On the day of accident)
☒ Clear & Dry / ☐ Raining & Wet / ☐ After-Rain & Wet / ☐ Drizzling & Wet / Others: _____
Was there any video captured by your car Car camera? ☒ Yes / ☐ No
Any Injuries: ☐ Yes ☒ No (If YES) Injured Person' Name: _____
Injuries Sustain : _____ Injured Person in Which Vehicle: _____
Police Report filed: ☐ Yes ☒ No (If YES) Which Police Station: _____

The Other Party (S) Details:

1. Driver's Name / IC No: _____ Vehicle No: SKQ6883J
Driver's Contact No: _____ Insurance Company : _____
2. Driver's Name / IC No (If Any): _____ Vehicle No: GBF8325E
Driver's Contact No: _____ Insurance Company : _____
*Independent Witness (If Any): _____ Contact No: _____
Preferred Workshop Name: MY CAR CONSULTANT PTE LTD Contact No: 83447681



CERTIFICATE OF INSURANCE

ENHANCED AA AUTOPLAN PRIVATE VEHICLE

Name of Policyholder : CHONG WAI LENG
Period of Insurance : 28 Feb 2022 To 27 Feb 2023
Engine No. : F489H609B38B15A
Chassis No. : WBAJG12040EE62115

Vehicle No. : SJA3357C
Policy No. : 7220016172
Endorsement No. :
Issued Date : 09 Mar 2022

ABOUT THE COVER

Make/Model : BMW sDrive 18i X Line (A)
Engine Capacity/Tonnage : 1,499.00 CC
Driver Restriction : NA
Sum Insured : Market Value
Off Peak Car : No
First Year of Registration : 2018
Insuring with COE/PARF : Yes

Person or Classes of Persons Entitled to Drive* :

a) The Policyholder
b) Any other person who is driving on the Policyholder's order or with his/her permission.
This Policy will indemnify the Policyholder or any authorised driver only if he/she meets the specified age condition.

You have to pay an additional sum of S\$3,000 as "Young and/or Inexperienced Driver Excess" ("YIDR") if You are or Your Authorised Driver (named or unnamed) is under the age of 23 and/or has less than 2 years' driving experience.

Age Condition : All Age Condition
Mileage Condition : Unlimited Mileage

Limitation as to use* :

Use only for social, domestic and pleasure purposes and for the Policyholder's business.
This Policy does not cover use for hire or reward, driving tuition, driving test, racing, pace-making, reliability trial or speed-testing, the carriage of goods other than samples in connection with any trade or business or use for any purpose in connection with Motor Trade.

Loss of Use 1500cc - 1600cc Optional

* Limitations rendered inoperative by Section 8 of the Motor Vehicles (Third-Party Risks and Compensation) Act (Cap. 189), Section 95 of the Road Transport Act, 1987 (Malaysia) and Road Transport (Amendment) Act 2019, are not to be included under these headings.

EXCESS

Section 1

Fire - \$0 Own Damage - \$600 Theft - \$0 Flood Cover - \$600

Section 2

Property Damage - \$0

Windscreen : \$100

Named Driver and Excess (where applicable)

Chong Wai Leng - \$600 (Own Damage), \$600 (Flood Cover)

APPROVED REPORTING CENTRES/AUTHORISED REPAIRERS (FOR CLAIMS RELATED REPAIRS)

Any accident repairs to the Vehicle must be carried out by one of our Authorised Repairers. Within the first 3 years of the first registration of the Vehicle in Singapore, You have the option of having the accident repairs carried out at the Sole Agent's workshop. For other Approved Reporting Centres/AIG Authorised Repairers, please contact our 24-hour accident emergency hotline at +65 6338 6200. Alternatively, You may refer to AIG website www.aig.sg or AIG SG Mobile App. Simply search and download "AIG SG" from iTunes or Google Play.

IMPORTANT NOTES

Hire Purchase Company/Employer's Loan: United Overseas Bank Limited

We hereby certify that the policy to which this Certificate of Insurance relates is issued in accordance with the provisions of the Motor Vehicles (Third Party Risks and Compensation) Act (Cap. 189), Part IV of the Road Transport Act, 1987 (Malaysia), Road Transport (Amendment) Act 2019 and Motor Vehicles (Third Party Risks) Rules, 1959 (Malaysia).

0503487000

AAS INSURANCE AGENCY PTE LTD

2 KUNG CHONG ROAD #06-01 AA CENTRE
SINGAPORE 159140

Underwritten by AIG Asia Pacific Insurance Pte. Ltd.

AIG Asia Pacific Insurance Pte. Ltd.

This computer generated document does not require a signature.

SSC255