

SM - SMRT

- Lkk - Adrian

SINGAPORE ACCIDENT STATEMENT

IMPORTANT NOTICE

1. Please report correctly the details of the accident to speed up the claims process.
2. This Form must be completed by the Policyholder and/or the Authorised Driver
3. Information provided must be as truthful and accurate as possible. Any wilful misrepresentation or withholding of material facts may allow insurance companies to repudiate policy liability.
4. The issue and acceptance of this Form by insurance companies is not an admission of policy liability on the part of the insurance companies.
5. Any false reporting may be referred to the Police for investigation.
6. This report will be forwarded by the insurers of the GIA Records Management Centre established by the General Insurance Association of Singapore (GIA) for archiving and that copies of this report will, for a fee, be made available upon application by interested parties.
7. By the lodgement of this report to the insurers, you hereby consent to the archiving of this report at the centre and to copies of the report being made available aforesaid.

ACCIDENT STATEMENT

Date of Submission	19/07/2022 16:24 (SGT)
Reported by	Both
Date of Accident	18/07/2022 17:40 (SGT)
Exact Location of Accident	BKE, Singapore
Additional Location Information	TWDS WOODLANDS BEFORE DAIRY FARM EXIT
Country/State of Loss	Singapore

DETAILS OF OWN VEHICLE

Vehicle Registration Number	YN5063R
INSURED/POLICYHOLDER	
Is company?	Yes
Name Of Registered Owner	ASPECT MOVER & WAREHOUSING PTE LTD
Company Reg No	202026074R
Email Address	sales@aspectmover.sg
Mobile Phone No	(Phone) +65-81886933
Alternative Phone No	-

VEHICLE PARTICULARS

Manufacturer	Mitsubishi
Model	Fuso
Variant	-
Exact purpose for which vehicle was being used at time of accident	Employment
Are you claiming under your own insurance policy for repair to your vehicle?	No - Claiming third party
Vehicle Category	Commercial vehicle
Transmission	Manual
CC	2998

INSURANCE COMPANY

Name of Insurance Company	AXA Insurance Pte Ltd
Policy Number / Cover Note Number	GA553069

DRIVER

Name of Driver	TEO KOK HOE
Passport No/FIN	G2425253T
Date Of Birth	11/05/1995
Occupation	Outdoor

Date Of Driving Pass	22/07/2021
Driving experience	1 YEAR
Gender	Male
Mobile Number	(Phone) +65-87004204
Alt. Phone Number	-
Email Address	sales@aspectmover.sg
Address	30 MANDAI ESTATE #03-09
Address complement	-
Postcode	722918
Is the driver the policyholder?	No
If No, Relationship of the Driver with the Insured	Employee
Does Driver Own Other Vehicles?	No
Vehicle Registration Number of Other Vehicle Owned by Driver	-
Insurance Company of Other Vehicle Owned by Driver	-

GENERAL INFORMATION OF THE ACCIDENT

Type of Accident	Side Swipe
Weather Conditions	Clear
Road Surface	Dry

OTHER INFORMATION

Was any foreign vehicle involved in the accident?	No
Number of vehicles involved in the accident	2
Was anybody injured in the Accident?	Yes
Was any injured conveyed to hospital by ambulance?	No
Was any other vehicle or property damaged?	Yes
Number of Passengers (Including Driver)	3
Has the driver been approached by unknown person(s) soliciting/offering accident claims assistance?	No
Translator's name	-
Translator's ID	-
Translator's phone number	-
Translator's email	-
Original language used in the statement	-

PASSENGER 1

Name	SIM KIM HO
Gender	Male

PASSENGER 2

Name	TOH KIAN KOK
Gender	Male

DETAILS OF POLICE ACTION

Was the accident reported to the police?	Yes
Police Station Name	Traffic Police
Police Station Phone No	(Phone) +65-65470000
Alt. Police Station Phone No	(Fax) +65-65474900
Police Station Address	10 Ubi Avenue 3 Singapore 408865
Was notice of intended Prosecution given?	No
If yes, against whom?	-

CIRCUMSTANCES OF ACCIDENT

REFER TO POLICE REPORT: T/20220718/7054.

ATTACHMENT(S)

Are accident photos available for attachment?	Yes
Was there any video captured by Car Camera?	No

DETAILS OF OTHER VEHICLE PROPERTY 1

Vehicle Registration Number	SMB5007J
Vehicle Manufacturer	-
Vehicle Model	-
Vehicle Variant	-
Vehicle Colour	-
Vehicle Category	Private car
Name of Driver	-
Contact Number	-
Address	-
Address complement	-
Postcode	-
Insurance Company Name	-
Nature Of Damage	-
Details of property damaged in accident	VEHICLE B
No. Of Passenger (Including Driver)	-

INJURED PERSONS DETAILS

INJURED 1

Name of injured person	TEO KOK HOE
Gender	Male
Phone No	-
Address	-
Address Complement	-
Post Code	-
Approximate Age Years Old	-
Injuries Sustained	-
Injured person in which vehicle?	YN5063R
Were seat belts worn?	Yes
Was this injured conveyed to hospital by ambulance?	No

INJURED 2

Name of injured person	SIM KIM HO
Gender	Male
Phone No	-
Address	-
Address Complement	-
Post Code	-
Approximate Age Years Old	-
Injuries Sustained	-
Injured person in which vehicle?	YN5063R
Were seat belts worn?	Yes
Was this injured conveyed to hospital by ambulance?	No

INJURED 3

Name of injured person	TOH KIAN KOK
Gender	Male
Phone No	-
Address	-
Address Complement	-
Post Code	-
Approximate Age Years Old	-
Injuries Sustained	-
Injured person in which vehicle?	YN5063R
Were seat belts worn?	Yes
Was this injured conveyed to hospital by ambulance?	No

SKETCH PLAN**IMPORTANT NOTICE**

1. Please report correctly the details of the accident to speed up the claims process.
2. This Form must be completed by the Policyholder and/or the Authorised Driver.
3. Information provided must be as truthful and accurate as possible. Any willful misrepresentation or withholding of material facts may allow insurance companies to repudiate policy liability.
4. The issue and acceptance of this Form by insurance companies is not an admission of policy liability on the part of the insurance companies.
5. Any false reporting may be referred to the Police for investigation.
6. The report will be forwarded by the insurers of the GIA Records Management Centre established by the General Insurance Association of Singapore (GIA) for archiving and that copies of this report will for a fee be made available upon application by interested parties.
7. By the lodgement of this report to the insurers, you hereby consent to the archiving of this report at the centre and to copies of the report being made available aforesaid.

8. Consent under the Personal Data Protection Act (PDPA)

I understand, acknowledge, agree and consent that:

(a) My insurer, my workshop and the General Insurance Association of Singapore ("GIA") may/are permitted to collect, use, disclose and/or process my personal data/personal information set out in this [form] and any other personal information provided by me or possessed by my insurer (collectively the "Personal Information") and disclose and transfer such Personal Information to all insurer(s) who have insured vehicle(s) involved in this accident (all insurer(s) who have insured vehicle(s) involved in this accident shall be collectively referred to as the "Insurers"), the Insurers' law yers/law firms, the Monetary Authority of Singapore and any relevant government agency/authority (such as the police), for the purpose(s) of:

(i) processing, handling and/or dealing with my claims including the settlement of the claims and any necessary investigations relating to the claims;

(ii) investigating the accident and/or my claims;

(iii) carrying out and/or dealing with my instructions or responding to any enquiries by me;

(iv) administering my claims (including the mailing of correspondence, statements, invoices, reports or notices to me, which could involve disclosure of certain personal data about me to bring about delivery of the same as well as on the external cover of envelopes/mail packages); and/or

(v) complying with applicable law in administering, processing, handling and/or dealing with my claims.

(collectively the "Purposes")

(b) all insurer(s) who have insured vehicle(s) involved in this accident and the insurers' law yers/law firms, may/are permitted to collect, use, disclose and/or process my Personal Information for one or more of the above Purposes; and

(c) my Personal Information may/can be disclosed by any of the Insurers and/or GIA to their third party service providers or agents (including their law yers/law firms), which may be sited outside of Singapore, for one or more of the above Purposes.

ASPECT MOVER & WAREHOUSING PTE LTD

UEN: 202026074R

30 MANDAI ESTATE #03-09

MANDAI INDUSTRIAL BUILDING

SINGAPORE 729918

TEL: 6760 1138 FAX: 6368 2466

Policyholder's Signature / Date & Time

Driver's Signature (If driver is not the policyholder) / Date & Time

Witnessed by Reporting Centre Personnel

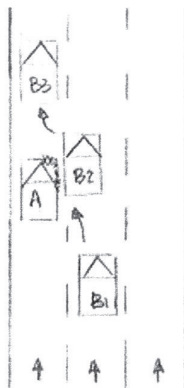
Sketch Plan

A: YN5063R

B: 3MB5007

BKE towards Woodland
before Daily Farm Exit

Defer Police Report T/20220718/7054

We declare the foregoing particulars are true in every respect.
ASPECT MOVER & WAREHOUSING PTE LTD

UEN: 202026074R
 30 MANDAI ESTATE #03-09
 MANDAI INDUSTRIAL BUILDING
 SINGAPORE 729918
 TEL: 6768 1138 FAX: 6368 2466

Driver's Signature (If driver is not the policyholder) / Date & Time

Witnessed by Reporting Centre
Personnel



**SINGAPORE
POLICE FORCE**

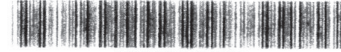

T 20220718 7054

Police Station Of Origin:
Traffic Police
10 Ubi Avenue 3 SINGAPORE 408865
Tel No. 65470000

2 of 4
Report No. T 20220718 7054

CONTINUATION OF REPORT

Details of Person Involved			
Any Pedestrian Involved: No			
No. of Pedestrians Injured: NIL		Use of Pedestrian Crossing: NA	
Driver			
Name	TEO KOK HOE	ID No.	G2425253T
Related Vehicle	YN5063R (Lorry)	Contact No.	87004204
Hospital/Clinic	NIL	Class of Driving Licence & Expiry	Class: 4 Date of Expiry: 21/03/2026
Date	NIL	Date	NIL
No. of Days granted Medical Leave	NIL	Degree of	NIL
Passenger			
Name	SIM KIM HO	ID No.	S9800029A
Related Vehicle	YN5063R (Lorry)	Contact No.	96118829
Hospital/Clinic	NIL	Class of Driving Licence & Expiry	Class: NIL Date of Expiry: NIL
Date	NIL	Date	NIL
No. of Days granted Medical Leave	NIL	Degree of	NIL
Passenger			
Name	TOH KIAN KOK	ID No.	S1134140C
Related Vehicle	YN5063R (Lorry)	Contact No.	88745315
Hospital/Clinic	NIL	Class of Driving Licence & Expiry	Class: NIL Date of Expiry: NIL
Date	18/07/2022	Date	NIL
No. of Days granted Medical Leave	NIL	Degree of	NIL

Brief Details.

On the 18/07/2022 at about 1740hrs I was driving along BKE at the speed of 55 Km/H and there were two of my working colleagues were together with me by the name of Sim Kim Ho (jensen) and Toh Kian Kok. My lorry (YN5063R)

While I was driving on lane 3 of the road, on the lane 2 there was this SMRT Double deck bus (bus no. : 972, Bus plate no. : SMB5007J) intended to change from 2nd lane to 3rd lane. But my Lorry was right beside the SMRT Bus on lane 3. bus driver did not check his blind spot and started to change from 2nd lane to the 3rd lane. I tried to put jam break and horn at the



**SINGAPORE
POLICE FORCE**

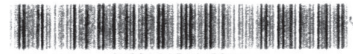

T/20220718/7054

Police Station Of Origin:
Traffic Police
10 Ubi Avenue 3 SINGAPORE 408865
Tel No: 65470000

3 of 4

Report No: T/20220718/7054

CONTINUATION OF REPORT

bus driver but he still continued to change lane and hit my lorry and push my lorry all the way the to road shoulder.

The Damages my lorry attained:

- right side mirror broken
- right side of the head light broken
- right side door of my lorry got dent and scratches

No one in my lorry was injured.
TP attended to the scene.



**SINGAPORE
POLICE FORCE**

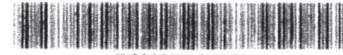

T/20220718/7054

Police Station Of Origin:
Traffic Police
10 Ubi Avenue 3 SINGAPORE 408865
Tel No: 65470000

4 of 4

Report No. T/20220718/7054

CONTINUATION OF REPORT

Sketch Plan

Informant is not able to provide sketch

Signature Of Officer Recording The Report:
Not applicable

Signature Of Interpreter:
Not applicable

Officer In Charge Of Case:
TP / TP1B /
ROIZMAN BIN MOHAMED POSARI
Contact No.: 65476131

This report is lodged at Bukit Panjang NPC Kiosk 1
NP168

Signature Of Informant:
The identity of the person making this report has
been authenticated by Singpass. No signature is
required.

Date/Time:
18/07/2022 20:49

Classification Of Case: