

SINGAPORE ACCIDENT STATEMENT

IMPORTANT NOTICE

1. Please report correctly the details of the accident to speed up the claims process.
2. This Form must be completed by the Policyholder and/or the Authorised Driver
3. Information provided must be as truthful and accurate as possible. Any wilful misrepresentation or withholding of material facts may allow insurance companies to repudiate policy liability.
4. The issue and acceptance of this Form by insurance companies is not an admission of policy liability on the part of the insurance companies.
5. **Any false reporting may be referred to the Police for investigation.**
6. This report will be forwarded by the insurers of the GIA Records Management Centre established by the General Insurance Association of Singapore (GIA) for archiving and that copies of this report will, for a fee, be made available upon application by interested parties.
7. By the lodgement of this report to the insurers, you hereby consent to the archiving of this report at the centre and to copies of the report being made available aforesaid.

ACCIDENT STATEMENT

Date of Submission 18/07/2022 16:20 (SGT)
Reported by Driver
Date of Accident 15/07/2022 15:30 (SGT)
Exact Location of Accident Singapore
Additional Location Information At the junction of Sennett Lane and Sennett Avenue
Country/State of Loss Singapore

DETAILS OF OWN VEHICLE

Vehicle Registration Number XD3307R

INSURED/POLICYHOLDER

Is company? Yes
Name Of Registered Owner TLS ENVIRONMENTAL PTE. LTD.
Company Reg No 201838669Z
Email Address tls_env@yahoo.com
Mobile Phone No (Phone) +65-88180081
Alternative Phone No -

VEHICLE PARTICULARS

Manufacturer Isuzu
Model Cyz52l
Variant -
Exact purpose for which vehicle was being used at time of accident -
Are you claiming under your own insurance policy for repair to your vehicle? No - Reporting only
Vehicle Category Commercial vehicle
Transmission Manual
CC 15681

INSURANCE COMPANY

Name of Insurance Company AXA Insurance Pte Ltd
Policy Number / Cover Note Number GA568083/1

DRIVER

Name of Driver Kumarasamy Rajkumar
Passport No/FIN G6833309T
Date Of Birth 07/06/1985
Occupation Outdoor

Date Of Driving Pass	21/08/2012
Driving experience	9 YEARS AND 11 MONTHS
Gender	Male
Mobile Number	(Phone) +65-84026250
Alt. Phone Number	-
Email Address	tls_env@yahoo.com
Address	Blk 679 Choa Chu Kang Crescent
Address complement	-
Postcode	680679
Is the driver the policyholder?	No
If No, Relationship of the Driver with the Insured	Employee
Does Driver Own Other Vehicles?	No
Vehicle Registration Number of Other Vehicle Owned by Driver	-
Insurance Company of Other Vehicle Owned by Driver	-

GENERAL INFORMATION OF THE ACCIDENT

Type of Accident	Side Swipe
Weather Conditions	Clear
Road Surface	Dry

OTHER INFORMATION

Was any foreign vehicle involved in the accident?	No
Number of vehicles involved in the accident	2
Was anybody injured in the Accident?	No
Was any injured conveyed to hospital by ambulance?	-
Was any other vehicle or property damaged?	Yes
Number of Passengers (Including Driver)	1
Has the driver been approached by unknown person(s) soliciting/offering accident claims assistance?	No
Translator's name	-
Translator's ID	-
Translator's phone number	-
Translator's email	-
Original language used in the statement	-

DETAILS OF POLICE ACTION

Was the accident reported to the police?	No
Was notice of intended Prosecution given?	No
If yes, against whom?	-

CIRCUMSTANCES OF ACCIDENT

On 15/7/2022 around 15:30 hours, I was driving company vehicle XD3307R along Sennett Lane on right lane, preparing to right to Sennett Avenue. Suddenly, the car SLV7167Z on the left lane overtook my vehicle and his right front side hit onto my vehicle front left side.

ATTACHMENT(S)

Are accident photos available for attachment?	Yes
Was there any video captured by Car Camera?	No

DETAILS OF OTHER VEHICLE PROPERTY 1

Vehicle Registration Number	SLV7167Z
Vehicle Manufacturer	-
Vehicle Model	-
Vehicle Variant	-
Vehicle Colour	-
Vehicle Category	Private car

Name of Driver	-
NRIC No	S8757950F
Contact Number	-
Address	-
Address complement	-
Postcode	-
Insurance Company Name	-
Nature Of Damage	-
Details of property damaged in accident	-
No. Of Passenger (Including Driver)	-

SKETCH PLAN

IMPORTANT NOTICE

1. Please report correctly the details of the accident to speed up the claims process.
2. This Form must be completed by the Policyholder and/or the Authorised Driver.
3. Information provided must be as truthful and accurate as possible. Any wilful misrepresentation or withholding of material facts may allow insurance companies to repudiate policy liability.
4. The issue and acceptance of this Form by insurance companies is not an admission of policy liability on the part of the insurance companies.
5. Any false reporting may be referred to the Police for investigation.
6. The report will be forwarded by the insurers of the GIA Records Management Centre established by the General Insurance Association of Singapore (GIA) for archiving and that copies of this report will for a fee be made available upon application by interested parties.
7. By the lodgement of this report to the insurers, you hereby consent to the archiving of this report at the centre and to copies of the report being made available aforesaid.

8. Consent under the Personal Data Protection Act (PDPA)

I understand, acknowledge, agree and consent that :

(a) My insurer, my workshop and the General Insurance Association of Singapore ("GIA") may/are permitted to collect, use, disclose and/or process my personal data/personal information set out in this [form] and any other personal information provided by me or possessed by my insurer (collectively the "Personal Information") and disclose and transfer such Personal Information to all insurer(s) who have insured vehicle(s) involved in this accident (all insurer(s) who have insured vehicle(s) involved in this accident shall be collectively referred to as the "Insurers"), the Insurers' lawyers/law firms, the Monetary Authority of Singapore and any relevant government agency/authority (such as the police), for the purpose(s) of :

(i) processing, handling and/or dealing with my claims including the settlement of the claims and any necessary investigations relating to the claims;

(ii) investigating the accident and/or my claims;

(iii) carrying out and/or dealing with my instructions or responding to any enquiries by me;

(iv) administering my claims (including the mailing of correspondence, statements, invoices, reports or notices to me, which could involve disclosure of certain personal data about me to bring about delivery of the same as well as on the external cover of envelopes/mail packages); and/or

(v) complying with applicable law in administering, processing, handling and/or dealing with my claims.

(collectively the "Purposes")

(b) all insurer(s) who have insured vehicle(s) involved in this accident and the Insurers' lawyers/law firms, may/are permitted to collect, use, disclose and/or process my Personal Information for one or more of the above Purposes; and

(c) my Personal Information may/can be disclosed by any of the Insurers and/or GIA to their third party service providers or agents (including their lawyers/law firms), which may be sited outside of Singapore, for one or more of the above Purposes.



18-07-22

Policyholder's Signature / Date & Time

K. Rajkumar

Driver's Signature (If driver is not the policyholder) / Date & Time

NG VON YEE

Witnessed by Reporting Centre Personnel

Sketch Plan

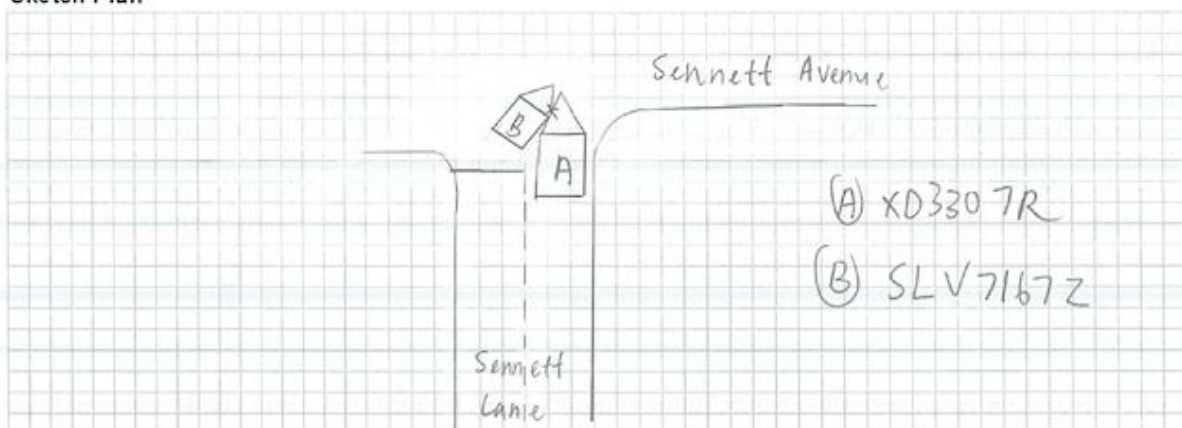

Describe Circumstances of the Accident

On 15/7/2022 around 15:30 hours, I was driving company vehicle XD3307R along Sennett Lake on right lane, preparing to turn right to Sennett Avenue. Suddenly, the car SLV 7167Z on the left lane overtook my vehicle and his right front side hit onto my vehicle front left side.

Declaration

We declare the foregoing particulars are true in every respect.



18-07-22

Policyholder's Signature / Date & Time

K. Reikhsrof.

Driver's Signature (If driver is not the policyholder) / Date & Time

NG VOON YEE

Witnessed by Reporting Centre
Personnel





















redefining / insurance

AXA Insurance Pte Ltd
 1800 880 4888 (Within Singapore)
 (65) 6880 4888 (International)
 (65) 6880 4740
 customer.care@axa.com.sg
 www.axa.com.sg

date
 23/02/2022

policy number
 GA568083

Certificate of Insurance

-Commercial Vehicles (Third-Party Risks and Compensation) Act, (Chapter 189) - Commercial Vehicles (Third-Party Risks and Compensation) Rules, 1960 -Road Transport Act, 1987 (Malaysia) -Commercial Vehicles (Third-Party Risks) Rules, 1959 (Malaysia)

Policy details

Policyholder name	TLS ENVIRONMENTAL PTE. LTD.	Certificate number	GA568083 / 1
Cover	Third Party, Fire & Theft	NCD	10%
Engine number	6WG1408674	Chassis number	JALCYZ52LB7000074
Vehicle Registration number	XD3307R		
Period of Insurance	from 10/03/2022 to 09/03/2023 (both dates inclusive)		
Sum Insured	Market Value at The Time of Loss		
Finance Loan Company	THIAM HENG AUTO (S) PTE LTD		

Persons or classes of persons entitled to drive

Any person who is driving on the Policyholder's order or with their permission.

Provided that the person driving is permitted in accordance with the licensing or other laws or regulations to drive the Motor Vehicle or has been so permitted and is not disqualified by order of a Court of Law or by reason of any enactment or regulation in that behalf from driving the Motor Vehicle.

Limitations as to use*

- (a) Use in connection with the Policyholder's business.
- (b) Use for the carriage of passengers (other than for hire or reward) in connection with the Policyholder's business.
- (c) Use for social, domestic and pleasure purposes.

The Policy does not cover

- (a) Use for the hire or reward or for racing, pace-making, reliability trail or speed testing.
- (b) Use whilst drawing a trailer except the towing of anyone disabled mechanically propelled vehicle.

* Limitations rendered inoperative by Section 8 of the Commercial Vehicles (Third-Party Risks and Compensation) Act, (Chapter 189) and Section 95 of the Road Transport Act, 1987 (Malaysia), are not to be included under these headings.

Excess

Section II	SGD1,000.00
------------	-------------

An additional excess is applicable as follows:

Additional All Claims excess of \$2,000.00 is applicable for any named/unnamed drivers who:

- a) is 18 years old to 21 years old and/or
- b) is 71 years old and above and/or
- c) with driving experience of less than 1 year on the relevant classes of driving license

Additional clauses & endorsements to your policy

Nil

VIRTUAL INSURANCE AGENCIES PTE LTD
 192 Waterloo Street #02-02
 Skyline Building, Singapore 187966
 Tel: (65) 63380083 Fax: (65) 63380048

AXA Insurance Pte Ltd (199903512M)
 8 Shenton Way, #24-01, AXA Tower,
 Singapore 068811
 Customer Centre, #B1-01

1 of 2