

NATIONAL Assessment Centre Services

Date In: 18/07/22	Job description	Date & Time Completed	Done by
Ref No: CA/MSG 22006796/13	SAS e-filing		
Veh No: SLA9314P	E-mail (within 8hrs, AP: 2hrs)		
DOA 16/07/22 1055	i-Motor Claim Form		
OD (TP) Reporting Only	i-Motor W/O (Within: OD 2hrs, TP 4hrs)		
	i-Photo Uploaded		
TP Insurer:	Assessment/Survey Report		
	Ass't Report by Fax / Hand to Owner/Wksp		

Preferred Wksp / INC Assign Wksp / QW: () Tel: () Fax: ()

TP Particulars: Veh No: 9BL4497L INC () / Non-INC ()

Owner / Driver: () Tel: ()

Policy No: () Period: () Cover Type: ()

Confirmed by: () Date: () Time: ()

Insured/Driver Liability: () % [Note-Est. Status (WO): N: 0-20%; P: 21-79%; F: 80-100%]

Year of Registration: () Warranty: YES () / NO ()

Excess: (\$) Loading: \$1,000 () / \$2,000 ()

General Remarks:-

() Walk-In Customer: Customer's information strictly Confidential & Strictly NO refer of repairer.

() Total Loss Case: to e-mail Insurer URGENTLY.

Drive-In () / Towed-In () ; Invoice: YES () / NO () ; Towing Co. ()

Remarks:- (INC hotline: 6788 6616)	Date & Time Completed	Done by
1) Apply for Transport Allowance () / Courtesy Car ()		
2) QC Check / Post Repair Inspection ()		
3) Upload Resurvey Photo [Repair Cost > \$3000] ()		

Injury :

Date/Time	Actions

Invoice Preparation Checklist

	Amt (\$) 1st Bill	Amt (\$) Add Bill
1) AR : Accident Reporting (\$30);		
2) DA : Damage Assessment (\$100); INC (\$80)		
3) TF : Towing Fee \$40/\$45		
4) FT : Follow-Through Survey \$120		
5) FT : Follow-Through Survey (Resurvey) \$30		
For claiming against INC Only (wef 10 Jan 2005)		
6) TR : Re-inspection \$75		
7) N1 : Idac DA + SMRT Survey \$160		
8) NTUC Additional Services:-		
OP*		
*N5: Courtesy Car / Tpt Allowance \$5		
*N6: Repair Co-ordination \$10		
*N7: Post Repair Inspection \$25		
*N8: DV / Collect Excess Coordination \$5		
TP (N11) : TP (Non INC) against INC \$20		
9) N12: Idac Mobile 30		

Invoice dated Fee Charged
Invoice dated Fee Charged

Claimant's Particulars :-

Driver/Owner:

Contact No:

Damaged Portion:

QC Checked by (Engr-In-Charge):

Auditors' Comments :-

Cat. 1:

Cat. 2 / 3:

SINGAPORE ACCIDENT STATEMENT

IMPORTANT NOTICE

1. Please report correctly the details of the accident to speed up the claims process.
2. This Form must be completed by the Policyholder and/or the Authorised Driver.
3. Information provided must be as truthful and accurate as possible. Any wilful misrepresentation or withholding of material facts may allow insurance companies to repudiate policy liability.
4. The issue and acceptance of this Form by insurance companies is not an admission of policy liability on the part of the insurance companies.
5. Any false reporting may be referred to the Police for investigation.
6. This report will be forwarded by the insurers of the GIA Records Management Centre established by the General Insurance Association of Singapore (GIA) for archiving and that copies of this report will, for a fee, be made available upon application by interested parties.
7. By the lodgement of this report to the insurers, you hereby consent to the archiving of this report at the centre and to copies of the report being made available aforesaid.

ACCIDENT STATEMENT

Date of Submission	18/07/2022 18:11 (SGT)
Reported by	Both
Date of Accident	16/07/2022 10:55 (SGT)
Exact Location of Accident	Singapore
Additional Location Information	T-JUNC OF YISHUN CENTRAL & YISHUN AVE 4
Country/State of Loss	Singapore

DETAILS OF OWN VEHICLE

Vehicle Registration Number	SLP9214P
-----------------------------	----------

INSURED/POLICYHOLDER

Is company?	No
Name Of Registered Owner	HO KOK WAH
NRIC No	SXXXX944C
Email Address	kokwah5910@hotmail.sg
Mobile Phone No	(Phone) +65-92705966
Alternative Phone No	-

VEHICLE PARTICULARS

Manufacturer	Honda
Model	Vezel
Variant	-
Exact purpose for which vehicle was being used at time of accident	Private use
Are you claiming under your own insurance policy for repair to your vehicle?	No - Claiming third party
Vehicle Category	Private car
Transmission	Auto
CC	1500

INSURANCE COMPANY

Name of Insurance Company	MSIG Insurance (Singapore) Pte. Ltd.
Policy Number / Cover Note Number	A 300606061 QMX

DRIVER

Name of Driver	HO KOK WAH
NRIC No	SXXXX944C
Date Of Birth	27/10/1959
Occupation	Indoor

Date Of Driving Pass	16/08/1983
Driving experience	38 YEARS AND 11 MONTHS
Gender	Male
Mobile Number	(Phone) +65-92705966
Alt. Phone Number	-
Email Address	kokwah5910@hotmail.sg
Address	BLK 221 YISHUN ST 21
Address complement	#06-421
Postcode	760221
Is the driver the policyholder?	Yes
If No, Relationship of the Driver with the Insured	-
Does Driver Own Other Vehicles?	No
Vehicle Registration Number of Other Vehicle Owned by Driver	-
Insurance Company of Other Vehicle Owned by Driver	-

GENERAL INFORMATION OF THE ACCIDENT

Type of Accident	Collision - Head to Rear
Weather Conditions	Clear
Road Surface	Dry

OTHER INFORMATION

Was any foreign vehicle involved in the accident?	No
Number of vehicles involved in the accident	2
Was anybody injured in the Accident?	No
Was any injured conveyed to hospital by ambulance?	-
Was any other vehicle or property damaged?	Yes
Number of Passengers (Including Driver)	2
Has the driver been approached by unknown person(s) soliciting/offering accident claims assistance?	No
Translator's name	-
Translator's ID	-
Translator's phone number	-
Translator's email	-
Original language used in the statement	-

PASSENGER 1

Name	CHUA HONG TIN
Gender	Female

DETAILS OF POLICE ACTION

Was the accident reported to the police?	No
Was notice of intended Prosecution given?	No
If yes, against whom?	-

CIRCUMSTANCES OF ACCIDENT

PLS REFER TO THE ATTACHED STATEMENT.

ATTACHMENT(S)

Are accident photos available for attachment?	Yes
Was there any video captured by Car Camera?	No

DETAILS OF OTHER VEHICLE PROPERTY 1

Vehicle Registration Number	GBL4497L
Vehicle Manufacturer	-
Vehicle Model	-
Vehicle Variant	-

Vehicle Colour	-
Vehicle Category	Commercial vehicle
Name of Driver	-
Contact Number	-
Address	-
Address complement	-
Postcode	-
Insurance Company Name	-
Nature Of Damage	-
Details of property damaged in accident	-
No. Of Passenger (Including Driver)	-

SKETCH PLAN

IMPORTANT NOTICE

1. Please report correctly the details of the accident to speed up the claims process.
2. This Form must be completed by the Policyholder and/or the Actual Driver.
3. Information provided must be as truthful and accurate as possible. Any wilful misrepresentation or withholding of material facts may allow insurance companies to repudiate policy liability.
4. The issue and acceptance of this Form by insurance companies is not an admission of policy liability on the part of the insurance companies.
5. **Any false reporting may be referred to the Traffic Police Department for investigation.**
6. This report will be forwarded by the insurers to the GIA Records Management Centre established by the General Insurance Association of Singapore (GIA) for archiving and that copies of this report will for a fee be made available upon application by interested parties.
7. By the lodgement of this report to the insurers, you hereby consent to the archiving of this report at the centre and to copies of the report being made available aforesaid.

8. Consent under the Personal Data Protection Act (PDPA)

I understand, acknowledge, agree and consent that:

(a) My insurer, my workshop and the General Insurance Association of Singapore ("GIA") may/are permitted to collect, use, disclose and/or process my personal data/personal information set out in this [form] and any other personal information provided by me or possessed by my insurer (collectively the "Personal Information") and disclose and transfer such Personal Information to all insurer(s) who have insured vehicle(s) involved in this accident (all insurer(s) who have insured vehicle(s) involved in this accident shall be collectively referred to as the "Insurers"), the Insurers' lawyers/law firms, the Monetary Authority of Singapore and any relevant government agency/authority (such as the police), for the purpose(s) of:

(i) processing, handling and/or dealing with my claims including the settlement of the claims and any necessary investigations relating to the claims;

(ii) investigating the accident and/or my claims;

(iii) carrying out and/or dealing with my instructions or responding to any enquiries by me;

(iv) administering my claims (including the mailing of correspondence, statements, invoices, reports or notices to me, which could involve disclosure of certain personal data about me to bring about delivery of the same as well as on the external cover of envelopes/mail packages); and/or

(v) complying with applicable law in administering, processing, handling and/or dealing with my claims.

(collectively the "Purposes")

(b) all insurer(s) who have insured vehicle(s) involved in this accident and the Insurers' lawyers/law firms, may/are permitted to collect, use, disclose and/or process my Personal Information for one or more of the above Purposes; and

(c) my Personal Information may/can be disclosed by any of the Insurers and/or GIA to their third-party service providers or agents (including their lawyers/law firms), which may be sited outside of Singapore, for one or more of the above Purposes.

Policyholder's Signature

Policyholder's Signature / Date & Time

Driver's Signature

Driver's Signature (if driver is not the policyholder) / Date & Time

ROSINDA ANITA A WATIAH

Witnessed by Reporting Centre Personnel
(Name as in NRIC/ID card) 18/07/22

Sketch Plan

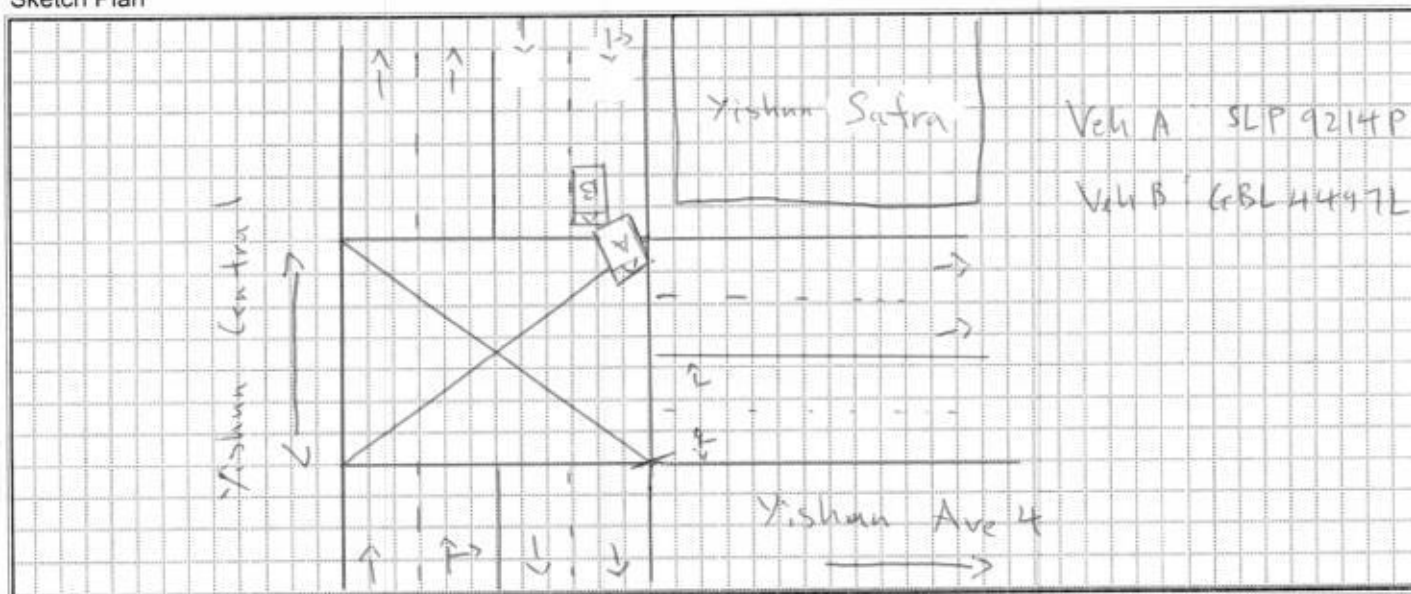

Describe Circumstance of the Accident

on the stated time & Date, I was
Driving my vehicle along T-junction of Yishun Central
& Yishun Ave 4 on lane 2 of 2 lanes. My vehicle
was stationary awaiting to turn left. Suddenly I felt
an huge impact from my rear. I alighted my
vehicle and realized (G6L4447L) had rear ended my
vehicle. We exchange particulars and left the scene
shortly.

Declaration

I/We declare the foregoing particulars are true in every respect.



Policyholder's Signature / Date & Time



Driver's Signature (if driver is not the policyholder) / Date
& Time

ROSCINDA RINTE A-WANAB

Witnessed by Reporting Centre Personnel
(Name as in NRIC/ID card) 18/07/22

Date of Accident : 16/07/2022 Accident Time: 1055 (24-HR-Format)
 Accident Place : T-junction of Yishun Central & Yishun Ave 4
 Vehicle No. (Car Plate No.) : SLP 9214P Make/Model: Honda Vezel 1.5A
 Insurance Company : MSIG Policy No: A300606061 QMX
 Owner or Company Name / IC No. : HO Kok Wah S13879446
 Owner or Company Contact No. : 9270 5966 Owner's Hp _____ Company Tel _____
 DRIVER'S Name / IC No. : M
 DRIVER'S Date Of Birth : 27/10/1959 DRIVER'S License Pass Date 16 Aug 1983
 Relationship of Owner & Driver : Spouse \ Parent \ Children \ Sibling \ Employee \ Others: Owner
 DRIVER'S Address : Blk 221 Yishun Street 21 #05-421 5760221
 DRIVER'S Contact No. / Alt No. : 1) M 2) _____
 DRIVER'S Occupation : INDOOR \ OUTDOOR (e.g. working inside or outside office)
 Email Address : KOKWAH5910@hotmail.sg
 Weather & Road Surface : CLEAR & DRY \ RAINING & WET \ AFTER RAIN & WET
 Reporting Type : Reporting Only \ Claim Other Party \ Claim Own Insurance
 Number of Passengers (Including Driver): 02
 Was there any video Captured by car camera: YES \ NO
 Exact purpose for which vehicle was being used at time of accident: Private use \ Work Purpose
 Any Injury (If YES, Pls state): _____

Other Party Driver's Particular (if any)

Vehicle. No: GBL 4497L	Vehicle. No: _____
Vehicle Make \Model: _____	Vehicle Make \Model: _____
Name Driver: _____	Name Driver: _____
IC No. Driver/Contact: _____	IC No. Driver/Contact: _____

*** NEW – Passenger's name & gender:**

Chua Hong Tin (F)



MSIG Insurance (Singapore) Pte. Ltd.
4 Shenton Way, #21-01, SGX Centre 2, Singapore 068807
Tel +65 6827 7888, Fax +65 6827 7800
Co.Reg No. 200412212G GST Reg. No. 20-0412212G

A Member of **MS&AD** INSURANCE GROUP

CERTIFICATE OF INSURANCE

ROAD TRANSPORT ACT 1987 (MALAYSIA), ROAD TRANSPORT (AMENDMENT) ACT 2019 (MALAYSIA)
THE MOTOR VEHICLES (THIRD-PARTY RISKS) RULES, 1959 (MALAYSIA)
THE MOTOR VEHICLES (THIRD-PARTY RISKS AND COMPENSATION) ACT (CAP. 189 OF THE REVISED EDITION)
(REPUBLIC OF SINGAPORE)
THE MOTOR VEHICLES (THIRD-PARTY RISKS AND COMPENSATION) RULES, 1996 EDITION (REPUBLIC OF SINGAPORE)
OR ANY AMENDMENT, ACT OR ACTS PASSED IN SUBSTITUTION THEREOF.

MOTORMAX Comprehensive

Certificate No. A 300606061 QMX

Excess : SGD500

Windscreen Excess : SGD100

1. **Index Mark and Registration Number of Vehicle**

SLP9214P

2. **Name of Policyholder**

Ho Kok Wah

3. **Effective Date of the Commencement of Insurance for the purposes of the Act**

21/06/2022

4. **Date of Expiry of Insurance**

20/06/2023

5. **Persons or Classes of Persons entitled to drive***

Ho Kok Wah

Any other person provided he is driving on the Policyholder's order or with the Policyholder's permission.

*Provided that the person driving is permitted in accordance with the licensing or other laws or laws or regulations to drive the Motor Vehicle or has been so permitted and is not disqualified by order of a Court of Law or by reason of any enactment or regulation in that behalf from driving the Motor Vehicle.

6. **Limitations as to Use ***

Use only for social domestic and pleasure purposes and for the Policyholder's business. The Policy does not cover use for hire or reward racing pace-making reliability trial speed-testing the carriage of goods other than samples in connection with any trade or business or use for any purpose in connection with the Motor Trade.

* Limitations rendered inoperative by Section 8 of the Motor Vehicles (Third-Party Risk and Compensation) Act (Chapter 189) and Chapter 95 of the Road Transport Act, 1987 (Malaysia), are not to be included under these headings.

PLEASE NOTE ALL CLAIMS RELATED REPAIR MUST BE CARRIED OUT AT ANY MSIG AUTHORISED WORKSHOP. REFER TO MSIG.COM.SG FOR LIST OF AUTHORISED WORKSHOPS.

This Certificate is not transferable to a new owner of the vehicle. If for any reason the Policy is terminated during its currency, the Certificate must be returned to the insurer within 7 days of the termination or if the Certificate has been lost or destroyed, a Statutory Declaration to that effect must be made. Failure to comply with this obligation is an offense under the Motor Vehicles (Third Party Risks and Compensation) Act (Cap. 189).

I/WE HEREBY CERTIFY that the Policy to which this Certificate relates is issued in accordance with the provisions of the Motor Vehicles (Third-Party Risks and Compensation) Act (Chapter 189) and Part IV of the Road Transport Act, 1987 (Malaysia) or any Amendment, Act or Acts passed in substitution thereof.

MSIG Insurance (Singapore) Pte. Ltd.

Approved Insurers

Mack Eng
Chief Executive Officer