

ASS. REC. BY:

REF:

22 / 22006783/KV

Kenneth

ASSIGNMENT

From:

Date:

Estimated Cost:

OD / TP / WS / TP RES / OD RES / EVA / INV / MV

To Inspect Vehicle No:

at Workshop m/s

of

Insured:

Policy No.

Claims No.

Sum Insured:

Excess:

(Client's Record)

Make of Veh:

(Policy Condition)

Remark: The veh had commenced its repair at the time of inspection.

Bal. or Market Value:

IDAC Accident Report:

Consistent? : Yes or No

GIA / PR Seen:

Consistent? : Yes or No

Est. Repairs:

08 days

Res.: Yes or No

Lum Sum:

18.1 %

3 Val.: Yes or No

CA / REV / REP. / 24 HRS

Date:

Person Contacted:

Vehicle: IN / OUT

Veh No:

SMN 3811.D

Yr Regn:

08, 19

Type: M/Car / M/Cycle / Bus / Van / Lorry / Taxi / Prime Mover /

Truck / Trailer or

Make:

NIS

Q95h99

c.c

1197

Colour

M. Blue

A/C:

Insured / Std / NI / NA

Sp. Reading

24023

T/Radio:

Insured / Std / NI / NA

Eng/No:

C/No:

STNFEA J14U 238 5868

Gen. Cond: Good / Fair / Poor / Burnt

Steering: Inorder / Jammed / Leaked / Burnt or

Brake: Inorder / Jammed / Leaked / Burnt or

Modl: Nil / S/Rim / STD A/Rim or

Tyre Size:

F:

215/60R17

R:

BS / DUN / EXNOVA / GY / FS / LIZA / MIC / OHTSU / PIR / SUMI /

TOYO / YOKO or

Front

R/Bal.

8

mm

Rear

R/Bal.

8

mm

L/Bal.

8

mm

L/Bal.

8

mm

D.O.A.

12/7/22

D.O.I.

18/7/202

Survey held at

Des. of Damages: Frt / Rear / O/S / N/S / U/C / Rooftop or

NIS FR & UIC

The U/C / Chassis frame / Body Structure affected due to collision.

Date / Time

Action / Instruction

1 / EIT NOT ready

Date/Time, File Pass to?

☐

: Prell. Report

1)

☐

: Final Report

Date/Time, File Return to?

2)

Days Of Repair:

Resurvey No. of Trip:

Survey Fee:

Transportation:

Add Fee:

☐

: Site Insp (\$

☐

: Interview (\$

☐

Tech Invs (\$

☐

Weekend (\$

) S - RS. \$

) Fixt's

) Others

TOTAL

Report Format :

Lump Sum / I.B.I: (\$

SINGAPORE ACCIDENT STATEMENT

IMPORTANT NOTICE

1. Please report correctly the details of the accident to speed up the claims process.
2. This Form must be completed by the Policyholder and/or the Authorised Driver.
3. Information provided must be as truthful and accurate as possible. Any wilful misrepresentation or withholding of material facts may allow insurance companies to repudiate policy liability.
4. The issue and acceptance of this Form by insurance companies is not an admission of policy liability on the part of the insurance companies.
5. Any false reporting may be referred to the Police for investigation.
6. This report will be forwarded by the insurers of the GIA Records Management Centre established by the General Insurance Association of Singapore (GIA) for archiving and that copies of this report will, for a fee, be made available upon application by interested parties.
7. By the lodgement of this report to the insurers, you hereby consent to the archiving of this report at the centre and to copies of the report being made available aforesaid.

ACCIDENT STATEMENT

Date of Submission 13/07/2022 09:26 (SGT)
Reported by Driver
Date of Accident 12/07/2022 10:25 (SGT)
Exact Location of Accident Alexandra Rd, Singapore
Additional Location Information -
Country/State of Loss Singapore

DETAILS OF OWN VEHICLE

Vehicle Registration Number SMN3811D

INSURED/POLICYHOLDER

Is company? Yes
Name Of Registered Owner COMFORTDELGRO RENT-A-CAR PTE LTD
Company Reg No 1XXXXX775H
Email Address dannyng@cdgrentacar.com.sg
Mobile Phone No (Phone) +65-96448183
Alternative Phone No (Office) +65-68820888

VEHICLE PARTICULARS

Manufacturer Nissan
Model Qashqai
Variant -
Exact purpose for which vehicle was being used at time of accident Private use
Are you claiming under your own insurance policy for repair to your vehicle? No - Reporting only
Vehicle Category Private car
Transmission Auto
CC 1197

INSURANCE COMPANY

Name of Insurance Company India International Insurance Pte Ltd
Policy Number / Cover Note Number D20MFL0000326_01

DRIVER

Name of Driver LEE SIEW CHONG (LI XIUCONG)
NRIC No SXXXX766Z
Date Of Birth 04/03/1981
Occupation Outdoor

Date Of Driving Pass	04/03/1981
Driving experience	41 YEARS AND 4 MONTHS
Gender	Female
Mobile Number	(Phone) +65-96448183
Alt. Phone Number	-
Email Address	dannyng@cdgrentacar.com.sg
Address	3 ALEXANDRA VIEW #10-10
Address complement	-
Postcode	158749
Is the driver the policyholder?	No
If No, Relationship of the Driver with the Insured	Hirer
Does Driver Own Other Vehicles?	No
Vehicle Registration Number of Other Vehicle Owned by Driver	-
Insurance Company of Other Vehicle Owned by Driver	-

GENERAL INFORMATION OF THE ACCIDENT

Type of Accident	Collision - Major/Minor Rd
Weather Conditions	Clear
Road Surface	Dry

OTHER INFORMATION

Was any foreign vehicle involved in the accident?	No
Number of vehicles involved in the accident	2
Was anybody injured in the Accident?	No
Was any injured conveyed to hospital by ambulance?	-
Was any other vehicle or property damaged?	Yes
Number of Passengers (Including Driver)	1
Has the driver been approached by unknown person(s) soliciting/offering accident claims assistance?	No
Translator's name	-
Translator's ID	-
Translator's phone number	-
Translator's email	-
Original language used in the statement	-

DETAILS OF POLICE ACTION

Was the accident reported to the police?	No
Was notice of intended Prosecution given?	No
If yes, against whom?	-

CIRCUMSTANCES OF ACCIDENT

ON 12/07/2022 AT ABOUT 1025HRS, I WAS DRIVING IN VEHICLE A ALONG ALEXANDRA ROAD TOWARDS PASIR PANJANG ROAD. VEHICLE A DROVE ON THE RIGHT MOST LANE INTENDING TO MAKE A RIGHT TURN INTO ARC ALEXANDRA SHOPPING CENTRE ("ARC"). BEFORE TURNING RIGHT, VEHICLE A NOTICED A LONG LINE OF ONCOMING CARS TURNING LEFT INTO ARC. VEHICLE A THEREFORE TURNED INTO ARC. VEHICLE A DID NOT NOTICE VEHICLE B GOING STRAIGHT. I SUSPECT VEHICLE B COULD BE DRIVING AT HIGH SPEED TO NOT HAVE SEEN VEHICLE A MAKE THE TURNING. AS SUCH, WHILE VEHICLE A WAS MAKING THE RIGHT TURN, VEHICLE B COLLIDED ONTO VEHICLE A LEFT FRONT WHEEL SIDE. NOBODY WAS INJURED AT THE TIME OF ACCIDENT.

ATTACHMENT(S)

Are accident photos available for attachment?	Yes
Was there any video captured by Car Camera?	No

DETAILS OF OTHER VEHICLE PROPERTY 1

Vehicle Registration Number	SMP5637S
Vehicle Manufacturer	Honda
Vehicle Model	Shuttle

SKETCH PLAN

IMPORTANT NOTICE

1. Please report correctly the details of the accident to speed up the claims process.
2. This Form must be completed by the Policyholder and/or the Authorised Driver.
3. Information provided must be as truthful and accurate as possible. Any wilful misrepresentation or withholding of material facts may allow insurance companies to repudiate policy liability.
4. The issue and acceptance of this Form by insurance companies is not an admission of policy liability on the part of the insurance companies.
5. Any false reporting may be referred to the Police for investigation.
6. The report will be forwarded by the Insurers of the GIA Records Management Centre established by the General Insurance Association of Singapore (GIA) for archiving and that copies of this report will for a fee be made available upon application by interested parties.
7. By the lodgement of this report to the insurers, you hereby consent to the archiving of this report at the centre and to copies of the report being made available aforesaid.
8. Consent under the Personal Data Protection Act (PDPA)

I understand, acknowledge, agree and consent that:

(a) My insurer, my workshop and the General Insurance Association of Singapore ("GIA") may/are permitted to collect, use, disclose and/or process my personal data/personal information set out in this [form] and any other personal information provided by me or possessed by my insurer (collectively the "Personal Information") and disclose and transfer such Personal Information to all insurer(s) who have insured vehicle(s) involved in this accident (all insurer(s) who have insured vehicle(s) involved in this accident shall be collectively referred to as the "Insurers"), the Insurers' lawyers/law firms, the Monetary Authority of Singapore and any relevant government agency/authority (such as the police), for the purpose(s) of:

(i) processing, handling and/or dealing with my claims including the settlement of the claims and any necessary investigations relating to the claims;

(ii) investigating the accident and/or my claims;

(iii) carrying out and/or dealing with my instructions or responding to any enquiries by me;

(iv) administering my claims (including the mailing of correspondence, statements, invoices, reports or notices to me, which could involve disclosure of certain personal data about me to bring about delivery of the same as well as on the external cover of envelopes/mail packages); and/or

(v) complying with applicable law in administering, processing, handling and/or dealing with my claims.

(collectively the "Purposes")

(b) all insurer(s) who have insured vehicle(s) involved in this accident and the Insurers' lawyers/law firms, may/are permitted to collect, use, disclose and/or process my Personal Information for one or more of the above Purposes; and

(c) my Personal Information may/can be disclosed by any of the Insurers and/or GIA to their third party service providers or agents (including their lawyers/law firms), which may be sited outside of Singapore, for one or more of the above Purposes.

FLASH ACCIDENT
REPORTING OFFICER

FRO LATIFF



Policyholder's Signature / Date & Time

Driver's Signature (If driver is not the policyholder) / Date & Time

Witnessed by Reporting Centre Personnel

Sketch Plan

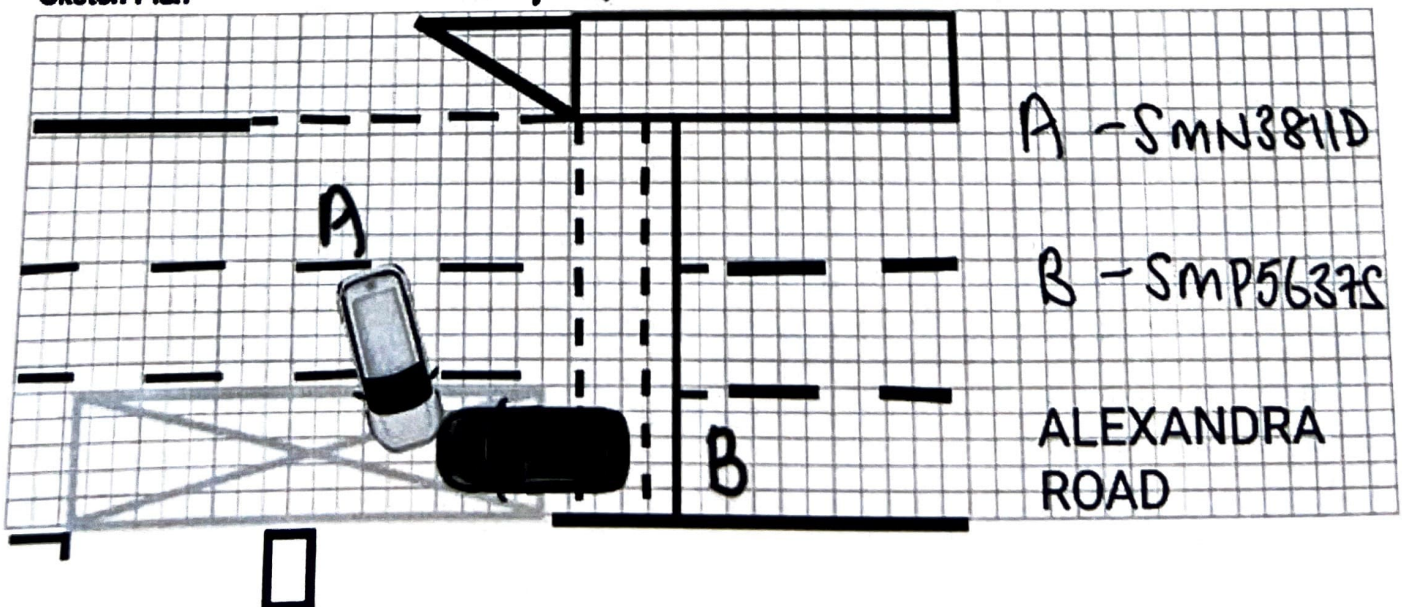

Transaction ref 20190805133731108993

Please check that the owner and vehicle details are correct:

1. Name	: COMFORTDELGRO RENT-A-CAR PTE. LTD.
2. Identification No. Type	: Company
3. Identification No.	: 198105775H
4. Country/Region	: -
5. Registered Address	: 205 BRADDELL ROAD SINGAPORE 579701
6. Mailing Address	: -
7. Vehicle Registration No.	: SMN3811D
8. Effective Date of Ownership	: 05 Aug 2019
9. Original Registration Date	: 05 Aug 2019
10. First Registration Date	: 05 Aug 2019
11. Vehicle Type	: R11 - Private Hire (Self-Drive) Station Wagon/Jeep/Land Rover
12. Vehicle Scheme	: Normal
13. Attachment 1	: No Attachment
14. Attachment 2	: -
15. Attachment 3	: -
16. Vehicle Make	: NISSAN
17. Vehicle Model	: QASHQAI 1.2 DIG-T CVT
18. Year of Manufacture	: 2018
19. Primary Colour	: Blue
20. Secondary Colour	: -
21. Passenger Capacity	: 4
22. Chassis/Trailer Chassis No.	: SJNFEAJ11U2385868 / -
23. Propellant/Emission Standard	: Petrol / Euro VI
24. Engine No./Motor No.	: HRA2688161A / -
25. Engine Capacity(cc)/Power Rating(kW)	: 1197 / -
26. Maximum Power Output(kW/bhp)	: 85.0 / 113
27. Unladen Weight(kg)	: 1325
28. Maximum Laden Weight(kg)	: 1790
29. Open Market Value	: \$20,621.00
30. PARF Eligibility	: Yes
31. PARF Eligibility Expiry Date	: 04 Aug 2029
32. Minimum PARF Benefit	: \$10,435.00