

Ass. Rec. By:

REF:

### ASSIGNMENT

From: \_\_\_\_\_ Date: \_\_\_\_\_

Estimated Cost: \_\_\_\_\_

OD / TP / WS / TP RES / OD RES / EVA / INV / MV

To Inspect Vehicle No: \_\_\_\_\_

at Workshop m/s \_\_\_\_\_

of \_\_\_\_\_

Insured \_\_\_\_\_

Policy No. \_\_\_\_\_

Claims No. \_\_\_\_\_

Sum Insured: \_\_\_\_\_ Excess: \_\_\_\_\_

(Client's Record)

Make of Veh: \_\_\_\_\_

(Policy Condition)

Remark: The veh had commenced its repair at the time of inspection.

N/S	O/S

Bal. or Market Value: \_\_\_\_\_

IDAC Accident Rpt: \_\_\_\_\_ Consistent?: Yes or No

GIA / PR Seen: \_\_\_\_\_ Consistent?: Yes or No

Est. Repairs: \_\_\_\_\_ days Res.: Yes or No

Lum Sum: \_\_\_\_\_ % 3 Val.: Yes or No

CA / REV / REP. / 24 HRS

Date: \_\_\_\_\_ Person Contacted: \_\_\_\_\_

Vehicle: IN / OUT

Veh No: SLH 262B Yr Regn: 2009, May.

Type: M.Car / M.Cycle / Bus / Van / Lorry / Taxi / Prime Mover /

Truck / Trailer or

Make: Toyota Camry c.c. 1598

Colour: Black A/C: Insured / Std / NI / NA

Sp. Reading: 198354 T/Radio: Insured / Std / NI / NA

Eng/No: \_\_\_\_\_

C/No: MRO53 BK410704420

Gen. Cond: Good / Fair / Poor / Burnt

Steering: In order / Jammed / Leaked / Burnt or

Brake: In order / Jammed / Leaked / Burnt or

Modi: NI / S/Rim / STD A/Rim or

Tyre Size: F: 215/60R16

R: 215/60R16

BS / DUN / EXNOVA / GY / FS / LIZA / MIC / OHTSU / PIR / SUMI /

TOYO / YOKO or Westlake

Front

Rear

R/Bal. 06 mm R/Bal. 06 mm

L/Bal. 06 mm L/Bal. 06 mm

D.O.A. \_\_\_\_\_ D.O.I. 15/04/22

\*Survey held at HD Refect.

Des. of Damages: Frt / Rear / O/S / N/S / U/C / Rooftop or

Front o/s.

The U/C / Chassis frame / Body Structure affected due to collision.

Date / Time	Action / Instruction
	<u>TP 1st Cap.</u>
	<u>COE Expiry: 31/03/29.</u>
	<u>MV:</u>
	<u>PV:</u>
	<u>Nett:</u>

Date/Time, File Pass to?

☐

: Preli. Report

1)

☐

: Final Report

Date/Time, File Return to?

2)

Days Of Repair: \_\_\_\_\_

Resurvey No. of Trip: \_\_\_\_\_

Survey Fee: \_\_\_\_\_

Transportation: \_\_\_\_\_

Add Fee: \_\_\_\_\_

☐

: Site Insp (\$ \_\_\_\_\_)

☐

: Interview (\$ \_\_\_\_\_)

☐

: Tech. Invs (\$ \_\_\_\_\_)

: Photos

: Other

Report Format: \_\_\_\_\_



**SINGAPORE ACCIDENT STATEMENT**

**Accident Details**

Who reported the accident?

Owner / Driver / Both

Date of Accident:

14/07/2022

Time of Accident:

2:10

(AM / PM)

Location of Accident:

Hougang Avenue 8 towards Hougang Avenue 7

Country/State of Loss:

Singapore

Type of Accident:

Side - to - Side

Weather Condition: Clear / Raining

Road Surface: Dry / Wet

If Not in List, please specify

-

Are you claiming under your own insurance policy for repair to your vehicle?

Yes / No

If No, please state action to be taken

Third Party / Reporting Only

Was any foreign vehicle involved in accident?

Yes / No

If yes, please state Vehicle No & Vehicle Type:

-

No. of vehicles Involved in the accident (include own vehicle) 02

Has the driver been approached by unknown person(s) soliciting/offering accident claims assistance?

Yes / No

Was the accident reported to the police?

Yes / No

If yes, police station name:

-

Was notice of Prosecution given?

Yes / No

If yes, against whom?

-

**Files**

Are accident photos available for attachment?

Yes / No

Was there any video captured?

Yes / No

Was there any audio captured?

Yes / No

### Details of Own Vehicle

Vehicle Registration No: SLH262B

Vehicle Category: B

Vehicle Manufacturer: Toyota Vehicle Model: Camry

Transmission: Manual / (Auto) Cc: 2.0

Exact purpose for which vehicle was being used at the time of accident:

Private Car / (Private Use) / Employment

No. of passengers (including driver) 01

Passenger Name: -

Gender: Male / Female

Passenger Name: -

Gender: Male / Female

### Own Vehicle Policy

Handling Insurer: NTUC

Coverage Type: ACT / (Comprehensive) / Third Party / Third Party, Fire & Theft

Fleet Policy: Yes / (No)

Registered Owner Name: Swee Heng Motor Leasing Pte. Ltd.

ID Type: (UEN) / NRIC / Passport or FIN / Work Permit

Registered Owner ID: 201827189W

Email: SweeHengMotorTrading@gmail.com

Mobile No: 9889 5558

Alt. No Type: Home / Office / Not in List

If Not in List, please specify -

Owner Alt Phone No: -

### Driver's Information

Is the driver the policy holder? Yes / ☒ No

Name of Driver: Ong Jun Kiat Benedick

Gender: ☒ Male / Female

ID Type: ☒ NRIC / Passport or FIN / Work Permit

Driver's ID: S9522069Z

Date of Birth: 25/06/1995

Driving Pass Date: 03/02/2016

Mobile No: 8588 5141

Email: -

Address 1: BLK 632B Senja Road #02-127

Address 2: - Postal Code: 672632

Occupation: Indoor ☒ Outdoor

Driver Owner Relationship Leasing

Does Driver own other vehicles? Yes ☒ No

If yes, please provide Vehicle Registration No: -

Handling Insurer: -

### TP Vehicle or Property

Was there any other vehicle or property damaged? ☒ Yes / No

If yes, please provide:

(i) Vehicle Registration No: SG6324P

(ii) Vehicle Category: -

(iii) No. of passengers (including driver) -

Passenger Name: -

Gender: Male / Female



### Translation

Was the Sketch Plan Statement translated from another language?

Yes ☒ No

Name of Translator: \_\_\_\_\_

ID Type: \_\_\_\_\_ NRIC / Passport or FIN / Work Permit

Phone No: \_\_\_\_\_

Email: \_\_\_\_\_

What is the original language used in the statement?

English / Mandarin / Malay / Tamil / Others: \_\_\_\_\_

**Please attach the following documents:**

- Original report in original language
- Translated report to English

### Injured Person's Details

Was anyone injured in the accident? ☒ Yes / No

Any injured conveyed to hospital by Ambulance? Yes / ☒ No

If yes, please provide:

(i) Name: Ong Jun Kiat Benedict

(ii) Gender: Male / Female

(iii) Injured Person in which Vehicle? SLH 262B

(iv) Full Address: \_\_\_\_\_

### Witness Details

Was there any witnesses? Yes / ☒ No

If yes, please provide:

Witness Name: \_\_\_\_\_

Witness Contact: \_\_\_\_\_

## SKETCH PLAN

### IMPORTANT NOTICE

1. Please report **correctly** the details of the accident to speed up the claims process.
2. This Form must be **completed by the Policyholder and/or the Authorised Driver**.
3. Information provided must be as **truthful and accurate as possible**. Any wilful misrepresentation or withholding of material facts may allow insurance companies to **repudiate policy liability**.
4. The issue and acceptance of this Form by insurance companies is not an admission of policy liability on the part of the insurance companies.
5. **Any false reporting may be referred to the Police for investigation.**
6. The report will be forwarded by the insurers of the GIA Records Management Centre established by the General Insurance Association of Singapore (GIA) for archiving and that copies of this report will for a fee be made available upon application by interested parties.
7. By the lodgement of this report to the insurers, you hereby consent to the archiving of this report at the centre and to copies of the report being made available aforesaid.

### 8. Consent under the Personal Data Protection Act (PDPA)

I understand, acknowledge, agree and consent that :

(a) My insurer, my workshop and the General Insurance Association of Singapore ("GIA") may/are permitted to collect, use, disclose and/or process my personal data/personal information set out in this [form] and any other personal information provided by me or possessed by my insurer (collectively the "Personal Information") and disclose and transfer such Personal Information to all insurer(s) who have insured vehicle(s) involved in this accident (all insurer(s) who have insured vehicle(s) involved in this accident shall be collectively referred to as the "Insurers"), the Insurers' lawyers/law firms, the Monetary Authority of Singapore and any relevant government agency/authority (such as the police), for the purpose(s) of :

(i) processing, handling and/or dealing with my claims including the settlement of the claims and any necessary investigations relating to the claims;

(ii) investigating the accident and/or my claims;

(iii) carrying out and/or dealing with my instructions or responding to any enquiries by me;

(iv) administering my claims (including the mailing of correspondence, statements, invoices, reports or notices to me, which could involve disclosure of certain personal data about me to bring about delivery of the same as well as on the external cover of envelopes/mail packages); and/or

(v) complying with applicable law in administering, processing, handling and/or dealing with my claims.

(collectively the "Purposes")

(b) all insurer(s) who have insured vehicle(s) involved in this accident and the Insurers' lawyers/law firms, may/are permitted to collect, use, disclose and/or process my Personal Information for one or more of the above Purposes; and

(c) my Personal Information may/can be disclosed by any of the Insurers and/or GIA to their third party service providers or agents (including their lawyers/law firms), which may be sited outside of Singapore, for one or more of the above Purposes.

Policyholder's Signature / Date & Time



Driver's Signature (If driver is not the policyholder) / Date & Time

Witnessed by Reporting Centre Personnel

### Sketch Plan

HOUBANG AVE 8

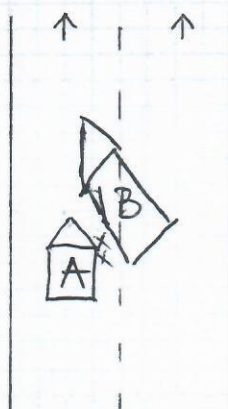

Vehicle A : SLH 262B

Vehicle B : SG 6324P



**Describe Circumstances of the Accident**

On 14.07.2022 at about 14:10 hours along Hougang Avenue 8 towards Hougang Avenue 7, I was travelling straight on lane 2 (left lane) at the above mentioned location and suddenly vehicle (B) from lane 1 make a lane change abruptly into my lane hence collided onto the front right hand side portion of my vehicle (A).

Vehicle (A): SLH 262B

Vehicle (B): SG 6324P

**Declaration**

I/We declare the foregoing particulars are true in every respect.

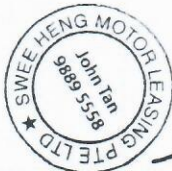

Policyholder's Signature / Date &  
Time

Driver's Signature (If driver is not the policyholder) / Date  
& Time

Witnessed by Reporting Centre  
Personnel