

SINGAPORE ACCIDENT STATEMENT

IMPORTANT NOTICE

1. Please report correctly the details of the accident to speed up the claims process.
2. This Form must be completed by the Policyholder and/or the Authorised Driver
3. Information provided must be as truthful and accurate as possible. Any wilful misrepresentation or withholding of material facts may allow insurance companies to repudiate policy liability.
4. The issue and acceptance of this Form by insurance companies is not an admission of policy liability on the part of the insurance companies.
5. **Any false reporting may be referred to the Police for investigation.**
6. This report will be forwarded by the insurers of the GIA Records Management Centre established by the General Insurance Association of Singapore (GIA) for archiving and that copies of this report will, for a fee, be made available upon application by interested parties.
7. By the lodgement of this report to the insurers, you hereby consent to the archiving of this report at the centre and to copies of the report being made available aforesaid.

ACCIDENT STATEMENT

Date of Submission	15/07/2022 14:56 (SGT)
Reported by	Both
Date of Accident	13/07/2022 09:00 (SGT)
Exact Location of Accident	Singapore
Additional Location Information	PIE TUAS ENTERING CTE SLE AT THE FLYOVER
Country/State of Loss	Singapore

DETAILS OF OWN VEHICLE

Vehicle Registration Number	SFM9993K
-----------------------------------	----------

INSURED/POLICYHOLDER

Is company?	No
Name Of Registered Owner	TOH CHEW
NRIC No	SXXXX567F
Email Address	SPACEJAMS29@YAHOO.COM.SG
Mobile Phone No	(Phone) +65-96655435
Alternative Phone No	-

VEHICLE PARTICULARS

Manufacturer	Subaru
Model	Forester
Variant	-
Exact purpose for which vehicle was being used at time of accident	Private use
Are you claiming under your own insurance policy for repair to your vehicle?	No - Claiming third party
Vehicle Category	Private car
Transmission	Auto
CC	1998

INSURANCE COMPANY

Name of Insurance Company	AIG Asia Pacific Insurance Pte. Ltd.
Policy Number / Cover Note Number	7210040052-01

DRIVER

Name of Driver	CHONG CHOO GUAN
NRIC No	SXXXX745Z
Date Of Birth	16/10/1960
Occupation	Indoor

Date Of Driving Pass	08/04/1986
Driving experience	36 YEARS AND 3 MONTHS
Gender	Male
Mobile Number	(Phone) +65-96646049
Alt. Phone Number	-
Email Address	SPACEJAMS29@YAHOO.COM.SG
Address	51 JALAN ARIF
Address complement	-
Postcode	545104
Is the driver the policyholder?	No
If No, Relationship of the Driver with the Insured	Spouse
Does Driver Own Other Vehicles?	No
Vehicle Registration Number of Other Vehicle Owned by Driver	-
Insurance Company of Other Vehicle Owned by Driver	-

GENERAL INFORMATION OF THE ACCIDENT

Type of Accident	Side Swipe
Weather Conditions	Clear
Road Surface	Dry

OTHER INFORMATION

Was any foreign vehicle involved in the accident?	No
Number of vehicles involved in the accident	2
Was anybody injured in the Accident?	No
Was any injured conveyed to hospital by ambulance?	-
Was any other vehicle or property damaged?	Yes
Number of Passengers (Including Driver)	1
Has the driver been approached by unknown person(s) soliciting/offering accident claims assistance?	No
Translator's name	-
Translator's ID	-
Translator's phone number	-
Translator's email	-
Original language used in the statement	-

DETAILS OF POLICE ACTION

Was the accident reported to the police?	Yes
Police Station Name	Traffic Police
Police Station Phone No	(Phone) +65-65470000
Alt. Police Station Phone No	(Fax) +65-65474900
Police Station Address	10 Ubi Avenue 3 Singapore 408865
Was notice of intended Prosecution given?	No
If yes, against whom?	-

CIRCUMSTANCES OF ACCIDENT

REFER TO POLICE REPORT

ATTACHMENT(S)

Are accident photos available for attachment?	Yes
Was there any video captured by Car Camera?	No

DETAILS OF OTHER VEHICLE PROPERTY 1

Vehicle Registration Number	SND5574R
Vehicle Manufacturer	-
Vehicle Model	-
Vehicle Variant	-

Vehicle Colour	-
Vehicle Category	Private car
Name of Driver	-
Contact Number	-
Address	-
Address complement	-
Postcode	-
Insurance Company Name	-
Nature Of Damage	-
Details of property damaged in accident	-
No. Of Passenger (Including Driver)	-

SKETCH PLAN

IMPORTANT NOTICE

1. Please report correctly the details of the accident to speed up the claims process.
2. This Form must be completed by the Policyholder and/or the Authorised Driver.
3. Information provided must be as truthful and accurate as possible. Any wilful misrepresentation or withholding of material facts may allow insurance companies to repudiate policy liability.
4. The issue and acceptance of this Form by insurance companies is not an admission of policy liability on the part of the insurance companies.
5. Any false reporting may be referred to the Police for investigation.
6. The report will be forwarded by the insurers of the GIA Records Management Centre established by the General Insurance Association of Singapore (GIA) for archiving and that copies of this report will for a fee be made available upon application by interested parties.
7. By the lodgement of this report to the insurers, you hereby consent to the archiving of this report at the centre and to copies of the report being made available aforesaid.
8. **Consent under the Personal Data Protection Act (PDPA)**

I understand, acknowledge, agree and consent that :

(a) My insurer, my workshop and the General Insurance Association of Singapore ("GIA") may/are permitted to collect, use, disclose and/or process my personal data/personal information set out in this [form] and any other personal information provided by me or possessed by my insurer (collectively the "Personal Information") and disclose and transfer such Personal Information to all insurer(s) who have insured vehicle(s) involved in this accident (all insurer(s) who have insured vehicle(s) involved in this accident shall be collectively referred to as the "Insurers"), the Insurers' lawyers/law firms, the Monetary Authority of Singapore and any relevant government agency/authority (such as the police), for the purpose(s) of :

- (i) processing, handling and/or dealing with my claims including the settlement of the claims and any necessary investigations relating to the claims;
 - (ii) investigating the accident and/or my claims;
 - (iii) carrying out and/or dealing with my instructions or responding to any enquiries by me;
 - (iv) administering my claims (including the mailing of correspondence, statements, invoices, reports or notices to me, which could involve disclosure of certain personal data about me to bring about delivery of the same as well as on the external cover of envelopes/mail packages); and/or
 - (v) complying with applicable law in administering, processing, handling and/or dealing with my claims.
- (collectively the "Purposes")

(b) all insurer(s) who have insured vehicle(s) involved in this accident and the Insurers' lawyers/law firms, may/are permitted to collect, use, disclose and/or process my Personal Information for one or more of the above Purposes; and

(c) my Personal Information may/can be disclosed by any of the Insurers and/or GIA to their third party service providers or agents (including their lawyers/law firms), which may be sited outside of Singapore, for one or more of the above Purposes.

Policyholder's Signature / Date & Time

Driver's Signature (If driver is not the policyholder) / Date & Time

Witnessed by Reporting Centre Personnel

Sketch Plan

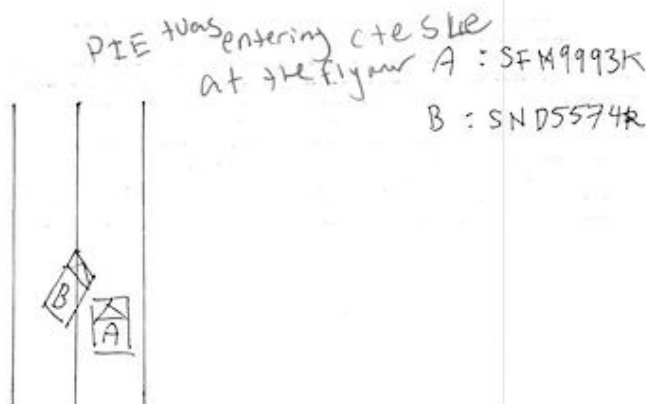

Describe Circumstances of the Accident

— Refer to Police Report —

T/20220714/2021

Declaration

We declare the foregoing particulars are true in every respect.

Policy holder's Signature / Date & Time

Shylkhopur
Driver's Signature / driver is not the policy holder / Date & Time

Witnessed by Reporting Centre Personnel

15/07/22





















**SINGAPORE
POLICE FORCE**

Police Station Of Origin:
Traffic Police
10 Ubi Avenue 3 SINGAPORE 408865
Tel No: 65470000



T/20220714/7021

1 of 3

Report No. T/20220714/7021

REPORT OF A TRAFFIC ACCIDENT

Date/Time Report Made: 14/07/2022 15:07		Vide Report No.:		Station Diary No.:	
Informant's Particulars					
Name of Informant: CHONG CHOO GUAN			Address: 51 JALAN ARIF SINGAPORE 545104		
ID Type / ID No.: NRIC NO / S2555745Z			Contact No.: Home/Office: Mobile: 96646049		
Nationality: MALAYSIAN			Email: SPACEJAMS29@YAHOO.COM.SG		
Sex: Male	Age: 61	Date of Birth: 16/10/1960	Type of Informant: Driver		
Race: Chinese			Language: English		Institution / School Name:
Occupation:			Driving Licence Information: Class: Date of Expiry:		

General Information of the Accident

Type of Accident:	Non-Injury Hit and Run	Drink Drive: No	Date/Time of Accident: 13/07/2022 09:00	Type of Location: Flyover
Location: PAN ISLAND EXPRESSWAY				
Weather: Clear		Road Surface: Dry		Road Speed Limit: 80 Km/h
Traffic Flow: Dual Carriage Way		Traffic Control: Not Controlled		Traffic Volume: Light
Type of Collision: Between Moving Vehicles - Side Swipe - Same Direction				Anyone conveyed by ambulance: No

Details of Vehicle Involved

Vehicle No.	Type	Make	Model	Color	Conditio	No of
SFM9993K	Car					0
SND5574R	Car	TOYOTA		Black		0

Details of Person Involved

Any Pedestrian Involved: No	
No. of Pedestrians Injured: NIL	Use of Pedestrian Crossing: NA



**SINGAPORE
POLICE FORCE**

Police Station Of Origin:
Traffic Police
10 Ubi Avenue 3 SINGAPORE 408865
Tel No: 65470000



T/20220714/7021

2 of 3

Report No. T/20220714/7021

CONTINUATION OF REPORT

Driver			
Name	CHONG CHOO GUAN		ID No. S2555745Z
Related Vehicle	SFM9993K (Car)		Contact No. 96646049
Hospital/Clinic	NIL		Class of Driving Licence & Expiry Class: NIL Date of Expiry: NIL
Date	NIL		Date NIL
No. of Days granted Medical Leave	NIL	Degree of	NIL

Brief Details.

on the stated date and time, i was driving sfm9993k along pie slip road towards cte (sls).

i was travelling straight along the right of 2 lanes when snd5574r, which is on my left, abruptly cut into my vehicle's pat and collided into the left portion of my vehicle.

after the collision, i was in a state of shock and was expecting the vehicle to stop at the road shoulder at the end of the flyover.

however, the driver of snd5574r sped off instead.

fortunately, i had remembered the carplate of snd5574r.

i am reporting this incident as it is a hit and run case.



SINGAPORE
POLICE FORCE

Police Station Of Origin:
Traffic Police
10 Ubi Avenue 3 SINGAPORE 408865
Tel No: 65470000



T/20220714/7021

3 of 3

Report No. T/20220714/7021

CONTINUATION OF REPORT

Sketch Plan

Informant is not able to provide sketch

Signature Of Officer Recording The Report:
Not applicable

Signature Of Interpreter:
Not applicable

Officer In Charge Of Case:
TP / TPIB /
NEO ZHI YUAN
Contact No.: 65476079

NP168

Signature Of Informant:
The identity of the person making this report has
been authenticated by Singpass. No signature is
required.

Date/Time:
14/07/2022 15:07

Classification Of Case: