

(08/11/03) Wef
ASS. REC. BY: Zone

REF:

CS/EH122006707/Rvy3

0580

ASSIGNMENT

From:

Date:

Estimated Cost:

OD / TP / WS / TP RES / OD RES / EVA / INV / MV

To inspect Vehicle No: SMX 66182

at Workshop m/s ELITE Automotive P/L

of 280, Mercedes 1.8 16V ES #01-17

Insured: ERGO

Policy No. DMPG22000168

Claims No. CDMPG22001322

Sum Insured: 700 Excess: 500

(Client's Record)

Make of Veh:

(Policy Condition)

Remark: The veh had commenced its
repair at the time of inspection.

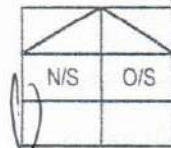

Bal. or Market Value: 195K

IDAC Accident Rpt: Consistent?: Yes or No

GIA / PR Seen: Consistent?: Yes or No

Est. Repairs: days Res.: Yes or No

Lum Sum: % 3 Val.: Yes or No

CA (REV) / REP. / 24 HRS

Date: Person Contacted:

Vehicle: IN / OUT

Veh No: SMX 66182 Yr Regn: 2021 / Jan

Type: M.Car / M.Cycle / Bus / Van / Lorry / Taxi / Prime Mover /

Truck / Trailer or

Make: MERCEDES Benz 2.5 16V AMG c.c. 1332

Colour: Grey A/C: Insured / Std / NI / NA

Sp. Reading: 26828 T/Radio: Insured / Std / NI / NA

Eng/No:

C/No: WIN2476872W050017

Gen. Cond: Good / Fair / Poor / Burnt

Steering: Inorder / Jammed / Leaked / Burnt or

Brake: Inorder / Jammed / Leaked / Burnt or

Modi: Nil / S/Rim / STD A/Rim or

Tyre Size: F: 235/50 R19
R:

BS / DUN / EXNOVA / GY / FS / LIZA / MIC / OHTSU (PIR) / SUMI /
TOYO / YOKO or

Front

Rear

R/Bal. 6 mm

R/Bal. 6 mm

L/Bal. 6 mm

L/Bal. 6 mm

D.O.A. 06/07/22

D.O.I. 15/07/22

Survey held at ELITE Automotive

Des. of Damages: Frt / Rear / O/S / N/S / U/C / Rooftop or

N/S REAR

The U/C / Chassis frame / Body Structure affected due to collision.

Date / Time Action / Instruction

DEPART LUM 11 - 123K

25/4/23 Final fig \$5204.80 confirmed by email (Red 8022.88, 60)%

Date/Time, File Pass to?

☐

: Preli. Report

Days Of Repair: 3

1)

☐

: Final Report

Resurvey No. of Trip:

Date/Time, File Return to?

2) 25/4/23-typist

Add Fee: ☐ : Site Insp (\$

☐ : Interview (\$

☐ : Tech. Invs (\$

☐ : Weekend (\$

Survey Fee:

Transportation:

) \$ + RS \$ SI

) Photos

) Others

Report Format : Merimen

Lump Sum / I.B.I: (\$ 5204.80)

TOTAL

> [Back to OneMotoring](#)

Enquire PARF/COE Rebate for Registered Vehicle

Vehicle Owner Particulars

Owner ID Type:	Singapore NRIC
Owner ID:	058C

Vehicle Details

Vehicle No.:	SMX6618Z
Vehicle to be Exported:	No
Intended Deregistration Date:	13 Jul 2022
Vehicle Make:	MERCEDES BENZ
Vehicle Model:	GLB200 AMG LINE 7SEATER
Primary Colour:	Grey
Manufacturing Year:	2020
Engine No.:	28291480389938
Chassis No.:	W1N2476872W050017
Maximum Power Output:	120.0 kW (160 bhp)
Open Market Value:	\$33,716.00
Original Registration Date:	12 Jan 2021
First Registration Date:	12 Jan 2021
Transfer Count:	0
Actual ARF Paid:	\$39,203.00

Intended PARF Rebate Details

PARF Eligibility:	Yes
PARF Eligibility Expiry Date:	11 Jan 2031
PARF Rebate Amount:	\$29,402.00

Intended COE Rebate Details

COE Expiry Date:	11 Jan 2031
COE Category:	B - Car above 1600cc or 97kW (130bhp)
COE Period(Years):	10
QP Paid:	\$49,300.00
COE Rebate Amount:	\$41,878.00
Total Rebate Amount:	\$71,280.00

The information contained herein is correct as at 13 Jul 2022

OK

SINGAPORE ACCIDENT STATEMENT

IMPORTANT NOTICE

1. Please report correctly the details of the accident to speed up the claims process.
2. This Form must be completed by the Policyholder and/or the Authorised Driver
3. Information provided must be as truthful and accurate as possible. Any wilful misrepresentation or withholding of material facts may allow insurance companies to repudiate policy liability.
4. The issue and acceptance of this Form by insurance companies is not an admission of policy liability on the part of the insurance companies.
5. Any false reporting may be referred to the Police for investigation.
6. This report will be forwarded by the insurers of the GIA Records Management Centre established by the General Insurance Association of Singapore (GIA) for archiving and that copies of this report will, for a fee, be made available upon application by interested parties.
7. By the lodgement of this report to the insurers, you hereby consent to the archiving of this report at the centre and to copies of the report being made available aforesaid.

ACCIDENT STATEMENT

Date of Submission	07/07/2022 09:38 (SGT)
Reported by	Both
Date of Accident	06/07/2022 07:15 (SGT)
Exact Location of Accident	Whitley Rd, Singapore
Additional Location Information	-
Country/State of Loss	Singapore

DETAILS OF OWN VEHICLE

Vehicle Registration Number	SMX6618Z
-----------------------------	----------

INSURED/POLICYHOLDER

Is company?	Yes
Name Of Registered Owner	WU PING
Company Reg No	S70603058C
Email Address	wupings@hotmail.com
Mobile Phone No	(Phone) +65-96463158
Alternative Phone No	-

VEHICLE PARTICULARS

Manufacturer	Mercedes
Model	GLB200 AMG LINE 7SEATER
Variant	-
Exact purpose for which vehicle was being used at time of accident	Private use
Are you claiming under your own insurance policy for repair to your vehicle?	Yes
Vehicle Category	Private car
Transmission	Auto
CC	1332

INSURANCE COMPANY

Name of Insurance Company	ERGO Insurance Pte. Ltd.
Policy Number / Cover Note Number	DMPG22000168

DRIVER

Name of Driver	WU PING
Company Reg No	S70603058C
Date Of Birth	21/08/1970
Occupation	Indoor

Date Of Driving Pass	23/08/2010
Driving experience	11 YEARS AND 11 MONTHS
Gender	Female
Mobile Number	(Phone) +65-96463158
Alt. Phone Number	-
Email Address	wupings@hotmail.com
Address	80 COPORATION ROAD #09-01
Address complement	-
Postcode	649819
Is the driver the policyholder?	Yes
If No, Relationship of the Driver with the Insured	-
Does Driver Own Other Vehicles?	No
Vehicle Registration Number of Other Vehicle Owned by Driver	-
Insurance Company of Other Vehicle Owned by Driver	-

GENERAL INFORMATION OF THE ACCIDENT

Type of Accident	Side Swipe
Weather Conditions	Clear
Road Surface	Dry

OTHER INFORMATION

Was any foreign vehicle involved in the accident?	No
Number of vehicles involved in the accident	2
Was anybody injured in the Accident?	No
Was any injured conveyed to hospital by ambulance?	-
Was any other vehicle or property damaged?	Yes
Number of Passengers (Including Driver)	2
Has the driver been approached by unknown person(s) soliciting/offering accident claims assistance?	No
Translator's name	-
Translator's ID	-
Translator's phone number	-
Translator's email	-
Original language used in the statement	-

PASSENGER 1

Name	UNKNOWN
Gender	Female

DETAILS OF POLICE ACTION

Was the accident reported to the police?	Yes
Police Station Name	Jurong West Neighbourhood Police Centre
Police Station Phone No	(Phone) +65-18002689999
Alt. Police Station Phone No	(Fax) +65-62672438
Police Station Address	700 Corporation Road Singapore 649818
Was notice of intended Prosecution given?	No
If yes, against whom?	-

CIRCUMSTANCES OF ACCIDENT

AS PER POLICE REPORT No.T/20220706/2035

ATTACHMENT(S)

Are accident photos available for attachment?	Yes
Was there any video captured by Car Camera?	No

DETAILS OF OTHER VEHICLE PROPERTY 1

Vehicle Registration Number	DDY7624
Vehicle Manufacturer	-
Vehicle Model	-
Vehicle Variant	-
Vehicle Colour	-
Vehicle Category	Motorcycle
Name of Driver	-
Contact Number	-
Address	-
Address complement	-
Postcode	-
Insurance Company Name	-
Nature Of Damage	-
Details of property damaged in accident	-
No. Of Passenger (Including Driver)	-

SKETCH PLAN

IMPORTANT NOTICE

1. Please report correctly the details of the accident to speed up the claims process.
2. This Form must be completed by the Policyholder and/or the Authorised Driver.
3. Information provided must be as truthful and accurate as possible. Any wilful misrepresentation or withholding of material facts may allow insurance companies to repudiate policy liability.
4. The issue and acceptance of this Form by insurance companies is not an admission of policy liability on the part of the insurance companies.
5. Any false reporting may be referred to the Police for investigation.
6. The report will be forwarded by the Insurers of the GIA Records Management Centre established by the General Insurance Association of Singapore (GIA) for archiving and that copies of this report will for a fee be made available upon application by interested parties.
7. By the lodgement of this report to the insurers, you hereby consent to the archiving of this report at the centre and to copies of the report being made available aforesaid.
8. **Consent under the Personal Data Protection Act (PDPA)**
I understand, acknowledge, agree and consent that:
(a) My insurer, my workshop and the General Insurance Association of Singapore ("GIA") may/are permitted to collect, use, disclose and/or process my personal data/personal information set out in this [form] and any other personal information provided by me or possessed by my insurer (collectively the "Personal Information") and disclose and transfer such Personal Information to all insurer(s) who have insured vehicle(s) involved in this accident (all insurer(s) who have insured vehicle(s) involved in this accident shall be collectively referred to as the "Insurers"), the Insurers' lawyers/law firms, the Monetary Authority of Singapore and any relevant government agency/authority (such as the police), for the purpose(s) of:
(i) processing, handling and/or dealing with my claims including the settlement of the claims and any necessary investigations relating to the claims;
(ii) investigating the accident and/or my claims;
(iii) carrying out and/or dealing with my instructions or responding to any enquiries by me;
(iv) administering my claims (including the mailing of correspondence, statements, invoices, reports or notices to me, which could involve disclosure of certain personal data about me to bring about delivery of the same as well as on the external cover of envelopes/mail packages); and/or
(v) complying with applicable law in administering, processing, handling and/or dealing with my claims.
(collectively the "Purposes")
(b) all insurer(s) who have insured vehicle(s) involved in this accident and the Insurers' lawyers/law firms, may/are permitted to collect, use, disclose and/or process my Personal Information for one or more of the above Purposes; and
(c) my Personal Information may/can be disclosed by any of the Insurers and/or GIA to their third party service providers or agents (including their lawyers/law firms), which may be sited outside of Singapore, for one or more of the above Purposes.

Policyholder's Signature / Date & Time

Sketch Plan

A. SMX 6618Z

B. DDY 7624

WHITLEY ROAD

Driver's Signature (If driver is not the policyholder) / Date & Time

66/07/2022 / 1305hrs

Witnessed by Reporting Centre Personnel

TAMIL

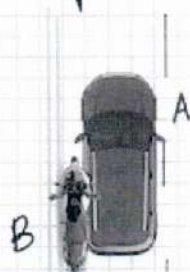

Describe Circumstances of the Accident

REFER TO POLICE REPORT T/20220706/2035

Declaration

I/We declare the foregoing particulars are true in every respect.

Policyholder's Signature / Date & Time

Driver's Signature (if driver is not the policyholder) / Date & Time
06/07/2022 1310 HRS

Witnessed by Reporting Centre Personnel
TAMIL

**SINGAPORE
POLICE FORCE**

T/20220706/2035

1 of 1

Report No. T/20220706/2035

Police Station Of Origin:
Jurong West N.P.C
700 Corporation Road SINGAPORE 649818
Tel No: 1800-2689999

REPORT OF A TRAFFIC ACCIDENT

Date/Time Report Made: 06/07/2022 11:55	Vide Report No.: E/20220706/0043	Station Diary No.: 37
--	-------------------------------------	--------------------------

Informant's Particulars

Name of Informant: WU PING		Address: 80 CORPORATION ROAD #09-01 SINGAPORE 649819	
ID Type / ID No.: NRIC NO / S7063058C		Contact No.: Home/Office: Mobile: 95463158	
Nationality: SINGAPORE CITIZEN		Email:	
Sex: Female	Age: 51	Date of Birth: 21/08/1970	Type of Informant: Driver
Race: Chinese		Language: English	Institution / School Name:
Occupation: ACCOUNTANT		Driving Licence Information: Class: 3A Date of Expiry:	

General Information of the Accident

Type of Accident: Non-Injury Foreign Vehicle	Drink Drive: No	Date/Time of Accident: 06/07/2022 07:15	Type of Location: Straight Road
Location: WHITLEY ROAD			
Weather: Clear	Road Surface: Dry	Road Speed Limit:	
Traffic Flow: One Way	Traffic Control: Not Controlled	Traffic Volume: Heavy	
Type of Collision: Between Moving Vehicles - Head To Side			Anyone conveyed by ambulance: No

Details of Vehicle Involved

Vehicle No.	Type	Make	Model	Color	Condition	No of Passenger
DDY7624	Motorcycle				Slightly Damaged	0
SMX6618Z	Car	MERCEDES BENZ	GLB200 AMG LINE 7SEATER	Grey	Slightly Damaged	2

Details of Vehicle Insurance

Vehicle No.	Insurance Company	Insurance No.	Effective	Expiry Date
SMX6618Z	SHG INSURANCE PTE. LTD.	DMPG22000168	12/01/2022	11/01/2023



**SINGAPORE
POLICE FORCE**



T/20220706/2035

2 of 3

Police Station Of Origin:
Jurong West N.P.C
700 Corporation Road SINGAPORE 649818
Tel No: 1800-2689999

Report No. T/20220706/2035

CONTINUATION OF REPORT

Details of Person Involved			
Any Pedestrian Involved: No			
No. of Pedestrians Injured: NIL		Use of Pedestrian Crossing: NA	
Driver			
Name	WU PING	ID No.	S7063058C
Related Vehicle	SMX6618Z (Car)	Contact No.	96463158
Hospital/Clinic	NIL	Class of Driving Licence & Expiry Date	Class: 3A Date of Expiry: NIL
Date Treatment	NIL	Date Discharge	NIL
No. of Days granted Medical Leave	NIL	Degree of Injury	NIL

Brief Details.

On 06/07/2022 at about 0715hrs, I was driving my vehicle, SMX6618Z, along Mount Pleasant Road towards Whitley Road on the left lane of 2 lane road, to send my son and his friend to school (Saint Joseph Institution). my vehicle was the first to stopped at the Y-junction of Mount Pleasant Road as the traffic indicated red light.

Upon the traffic light changes to Green Light, I then made a right turn towards Whitley Road and changes to the extreme left lane of 3 lanes road. Subsequently, I had switch on my hazard light and had slow down my vehicle and stopped after the Tanglin Community Club exit point. Just after my son's friend had open the rear left passenger door, suddenly I heard a loud sound coming from the direction. I then made a check and discovered a motorcycle, DDY7624, collided onto the rear passenger door and fell onto the road. I observed there is no visible injuries seen on the rider.

Traffic Police and Ambulance came. The rider was not convey by Ambulance. Traffic Police issued me with an Acknowledgement Slip after handing over my in-car camera SD Card. I was told my in-charge case is TP IO Alex Chong 65472077, and was advised to lodge a Traffic Accident Report.

**SINGAPORE
POLICE FORCE**

T/20220706/2035

3 of 3

Report No. T/20220706/2035

Police Station Of Origin:
Jurong West N.P.C
700 Corporation Road SINGAPORE 649818
Tel No: 1800-2689999

CONTINUATION OF REPORT**Sketch Plan**

Informant is not able to provide sketch plan

IMPORTANT: Please attach a copy of your vehicle's Insurance Certificate to this report. If you don't have the certificate with you now, please fax a copy to 65474885 stating the **report number** as reference.

Signature of Officer Recording The Report:

J/

SGT 1 IBRAHIM BIN ROSLI

Signature Of Informant:

Signature Of Interpreter:

Not applicable

Date/Time:

06/07/2022 11:55

Officer In Charge Of Case:

TP / AEIT /

SSI TAY CHUN KEEN

Contact No. 65476436

Classification Of Case:

NP168

ELITE AUTOMOTIVE PTE LTD

280 Woodlands Industrial Park E5, #01-17,

Harvest @ Woodlands Singapore 757322

Tel: 6339 7378 Fax: 6339 7475

Vehicle Number : SMX6618Z

Vehicle Model : MERCEDES GB200

Chassis Number : W1N2476872W050017

Estimated Repair Cost

S/N	Parts Description	Qty	List Price
1	FRONT LHS DOOR <i>repair</i>	1	\$ 1964.82
2	REAR LHS DOOR <i>bt</i>	1	\$ 2844.63 ✓
3	REAR LHS DOOR OUTER HANDLE <i>Xm</i>	1	\$ 142.92
4	REAR LHS DOOR LOWER CHROME MOULDING <i>de</i>	1	\$ 55.61 <i>55.36</i>
5	REAR LHS DOOR INNER TRIM BOARD <i>Xm</i>	1	\$ 1081.98
6	REAR LHS DOOR INNER TRIM BOARD CLIPS <i>Xm</i>	10	\$ 80.00
7	REAR LHS DOOR HINGES <i>bt</i>	2	\$ 187.16 <i>373.32</i>
8	REAR LHS DOOR WEATHERSTRIP <i>sc</i>	1	\$ 317.05 ✓
9	REAR LHS DOOR WHEEL ARCH <i>sc</i>	1	\$ 220.42 ✓
10	REAR LHS DOOR WHEEL ARCH CLIPS <i>Xm</i>	10	\$ 80.00
11	REAR LHS DOOR WINDOW OUTER CHROME MOULDING <i>Xm</i>	1	\$ 242.80
12	REAR LHS DOOR POWER WINDOW MOTOR <i>Xm</i>	1	\$ 491.45
13	REAR LHS DOOR REGULATOR <i>Xm</i>	1	\$ 976.05
14	REAR LHS DOOR SOUND PROOFING <i>Xm</i>	1	\$ 80.00

plus	\$ 8764.89
Discount Less 10%	\$ 876.48
List Prices Total	<u>7.888.41</u> <i>9641.37</i>

WCP

3810.78 - P
93.58 - suppl

3904.36
10%

3513.92

ELITE AUTOMOTIVE PTE LTD

280 Woodlands Industrial Park E5, #01-17,

Harvest @ Woodlands Singapore 757322

Tel: 6339 7378 Fax: 6339 7475

Vehicle Number : SMX6618Z

Vehicle Model : MERCEDES GB200

Chassis Number : WIN2476872W050017

S/N	Labour Descriptions	Charges
1	LABOUR CHARGES TO REMOVE & INSTALL LHS FRONT & REAR END ATTACHMENTS & FITTINGS TO ENABLE REPAIRS; TO REPLACE DAMAGED PARTS AS LISTED ABOVE.	\$ 1200.00 2350 350
2	TO SPRAY PAINTING ON: FRONT LHS DOOR, REAR LHS DOOR, REAR LHS FENDER.	\$ 1200.00 400
3	TO CHECK DIAGNOSE & REMOVE FAULT CODES AFTER ACCIDENT REPAIRS.	\$ 280.00 100
4	TO REMOVE & TRANSFER LHS FRONT & REAR DOOR TRIM BOARD, DOOR SCREEN, POWER WINDOW & ELECTRICAL WIRINGS & SERVICEABLE FITTINGS TO NEW DOOR & TEST FUNCTION.	\$ 500.00 910 300 60
Labour Total		\$ 3180.00
Parts & Labour Total		\$ 11068.41 13,227.67

LKK Auto Consultants hence notify the Repairer of the following:

- To resurvey before/after spray painting
- To display damaged part(s) during resurvey
- Parts prices are subject to confirmation
- Third party survey is on a "Without Prejudice" basis
- No illegal modification(s) is allowed
- Supplementary item(s) must be resurveyed and is subject to final approval from Insurance Company

Acknowledged by Repairer

Signature:

Date:

3513.92

910.00

4423.92

Paul

Hp 80010068

3 days

P/P

15/07/22 @ 1155

EXCESS: TBA

Revert

Resy before paint

ELITE AUTOMOTIVE PTE LTD

280 Woodlands Industrial Park E5, #01-17,

Harvest @ Woodlands Singapore 757322

Tel: 6339 7378 Fax: 6339 7475

Vehicle Number : SMX6618Z

Vehicle Model : MERCEDES GB200

Chassis Number : W1N2476872W050017

Estimated Repair Cost

S/N	Parts Description	Qty		
1	REAR LHS DOOR LOWER GARNISH <i>low Xnn</i>	1	\$	220.42
2	REAR LHS DOOR LOWER GARNISH CHROME MOULDING <i>low Xnn</i>	1	\$	55.36
3	REAR LHS DOOR CHECK <i>bt</i>	1	\$	93.58 ✓

plus	\$	369.36
Discount Less 10%	\$	36.94
List Prices Total		<u>332.42</u>

406.29



明義汽車私人有限公司
MIN GHEE AUTO PTE LTD

8, Jalan Lembah Kallang, #01-01 Min Ghee Building Singapore 339564
Main Tel: 6298 3888 Fax: 6291 2172, 6294 1450 Accounts Tel: 6291 6118 Accounts Fax: 6297 0863
Email: info@minghee.com (Main), account@minghee.com (Accounts)
Website: http://www.minghee.com

TAX INVOICE

INVOICE NO. 8276721

DATE	01/11/2022	PAGE	1
TERM	30 Days Net	SALESMAN	Jason Ooi
CUSTOMER REF.	SMX6618Z	OUR REF.	19393

GST REG. NO.: M2-0090482-6 CO REG. NO.: 198905613E

ACCOUNT NUMBER: ELITEAU1 TIME:10:12
ELITE AUTOMOTIVE PTE LTD
280, WOODLANDS INDUSTRIAL PARK E5
#01-17 HARVEST @WOODLANDS
SINGAPORE 757322
(HAO)
Telephone No: 63397378

ROUTE

DELIVER TO:

ELITE AUTOMOTIVE PTE LTD
280, WOODLANDS INDUSTRIAL PARK E5
#01-17 HARVEST @WOODLANDS
SINGAPORE 757322
(HAO)



PART NO.	PARTICULARS	LOC	QUANTITY	UNIT PRICE	AMOUNT
1 MBA099 727 03 00	DOOR SEAL	1D-2E	1 PC	317.05	317.05

GOODS RECEIVED IN GOOD ORDER AND CONDITION.

*GOODS SOLD ARE NOT RETURNABLE.
*OVERDUE ACCOUNTS SHALL BEAR INTEREST AT UOB'S PREVALUING LENDING RATE
*CASH INVOICE MUST BE PAID WITHIN 7 DAYS FROM DATE OF INVOICE.

Exclusive Distributor
HDK
Stockists

Payment via telegraphic transfer to
Name of Bank: United Overseas Bank
Account Name: Min Ghee Auto Pte Ltd
Branch Code: 046
Account No.: 503-309-511-3
*Please send a screen shot of your payment/

TOTAL SIN 317.05
ADD GST 7% 22.19
AMOUNT DUE SIN 339.24

SIGN & COMPANY'S STAMP

transfer confirmation to
account@minghee.com



DATE

ALL CHEQUES MUST BE MADE PAYABLE TO
MIN GHEE AUTO PTE LTD

For MIN GHEE AUTO PTE. LTD.



明義純車私人有限公司
MIN GHEE AUTO PTE LTD

8, Jalan Lembah Kallang, #01-01 Min Ghee Building Singapore 339564
Main Tel: 6298 3888 Fax: 6291 2172, 6294 1450 Accounts Tel: 6297 0863
Email: info@minghee.com (Main), account@minghee.com (Accounts)
Website: http://www.minghee.com

TAX INVOICE

INVOICE NO. 8276712

DATE	01/11/2022	PAGE	1
TERM	30 Days Net	SALESMAN	Jason Ooi
CUSTOMER REF.	SMX6618Z	OUR REF.	31698

GST REG. NO.: M2-0090482-6 CO REG. NO.: 198905613E

ACCOUNT NUMBER: ELITEAU1 TIME:09:48

ELITE AUTOMOTIVE PTE LTD
280, WOODLANDS INDUSTRIAL PARK E5
#01-17 HARVEST @ WOODLANDS
SINGAPORE 757322
(HAO)

Telephone No: 63397378

ROUTE

DELIVER TO:

ELITE AUTOMOTIVE PTE LTD
280, WOODLANDS INDUSTRIAL PARK E5
#01-17 HARVEST @ WOODLANDS
SINGAPORE 757322
(HAO)



PART NO.	PARTICULARS	LOC	QUANTITY	UNIT PRICE	AMOUNT
1 MBA247 730 03 04	REAR DOOR	6A-3A	1 PC	2,844.63	2,844.63
2 MBA247 730 53 03	COVER STRIP	1E-5J	1 PC	220.42	220.42
3 MBA177 730 23 02	HINGE	1A-2G	1 PC	186.16	186.16
4 MBA177 730 11 00	HINGE	1A-2G	1 PC	187.16	187.16
5 MBA247 730 73 00	DOOR HANDLE	1B-1K	1 PC	93.58	93.58
6 MBA247 737 65 00	COVE TRIP		1 PC	55.36	55.36
				TOTAL	3,587.31
				ADD GST	251.11
				AMOUNT DUE	3,838.42

GOODS RECEIVED IN GOOD ORDER AND CONDITION.

*GOODS SOLD ARE NOT RETURNABLE.
*OVERDUE ACCOUNTS SHALL BEAR INTEREST AT UOB'S PREVAILING LENDING RATE
*CASH INVOICE MUST BE PAID WITHIN 7 DAYS FROM DATE OF INVOICE.

Exclusive Distributor



Stockists

Payment via telegraphic transfer to
Name of Bank: United Overseas Bank
Account Name: Min Ghee Auto Pte Ltd
Branch Code: 046

Account No.: 503-309-511-3

*Please send a screen shot of your payment/

transfer confirmation to
account@minghee.com



SIGN & COMPANY'S STAMP

DATE

ALL CHEQUES MUST BE MADE PAYABLE TO
MIN GHEE AUTO PTE LTD

For MIN GHEE AUTO PTE LTD