

ASS. REC. BY: T. J. J. J.

REF:

CS/CT122006702/T Y3

ASSIGNMENT

From: _____ Date: _____

Estimated Cost: _____

OD / TP / WS / TP RES / OD RES / EVA / INV / MV

To Inspect Vehicle No: _____

at Workshop m/s _____

of _____

Insured: _____

Policy No. _____

Claims No. _____

Sum Insured: _____ Excess: _____

(Client's Record)

Make of Veh: _____

(Policy Condition)

Remark: The veh had commenced its
repair at the time of inspection.

N/S	O/S

Bal. or Market Value: 914K

IDAC Accident Rpt: _____ Consistent?: Yes or No

GIA / PR Seen: _____ Consistent?: Yes or No

Est. Repairs: _____ days Res.: Yes or No

Lum Sum: _____ % 3 Val.: Yes or No

CA / REV / REP. / 24 HRS

Date: _____ Person Contacted: _____ Vehicle: IN / OUT

Veh No: SMD1762C Yr Regn: 2008/1 Dec

Type: M.Car / M.Cycle / Bus / Van / Lorry / Taxi / Prime Mover /

Truck / Trailer or

Make: Toyota C.C. 1598Colour: 8/ner A/C: Insured / Std / NI / NASp. Reading: 126515 T/Radio: Insured / Std / NI / NA

Eng/No: _____

C/No: MC053 ZEE-106124635

Gen. Cond: Good / Fair / Poor / Burnt

Steering: In order / Jammed / Leaked / Burnt or

Brake: In order / Jammed / Leaked / Burnt or

Modi: Nil / S/Rim / STD A/Rim or

Tyre Size: F: 205/55R16R: 7 4BS / DUN / EXNOVA / GY / FS / LIZA / MIC / OHTSU / PIR / SUMI /
TOYO / YOKO or NexenFront R/Bal. 6 mmRear R/Bal. 6 mmL/Bal. 6 mmL/Bal. 6 mmD.O.A. _____ D.O.I. 18/7/12Survey held at SEW

Des. of Damages: Frt / Rear / O/S / N/S / U/C / Rooftop: or

Rear O/S

The U/C / Chassis frame / Body Structure affected due to collision.

Date / Time Action / Instruction

Date/Time, File Pass to?

☐ : Prell. Report1) _____
Date/Time, File Return to?☐ : Final Report

2) _____

Rep. Format: _____

Lump Sum / L.B.I. (\$) _____

Days Of Repair: _____

Resurvey No. of Trip: _____

Add Fee: ☐ : Site Insp (\$ _____)☐ : Interview (\$ _____)☐ : Tech. Invs (\$ _____)☐ : Weekend (\$ _____)

Survey Fee: _____

Transportation: _____

S + RS. \$ _____

Photos _____

Others _____

TOTAL

J.E.W Motor Pte Ltd

ADDESSS: 60 JALAN LAM HUAT #03-72, CARROS CENTRE SINGAPORE 737869

VEHICLE NUMBER: SMD1762C

THIRD PARTY CLAIM

MAKE & MODEL: Toyota Corolla Altis

REPAIR ESTIMATE

CHASSIS NUMBER: MR052ZEE106124635

QTY	PARTS PARTICULARS	CONIDTION	AMOUNT S\$
1	Bootlid	\$	839.90 <i>bt</i>
1	Bootlid "1.6" emblem	\$	45.80 <i>ner</i>
1	Bootlid centre emblem	\$	45.89 <i>ner</i>
1	Bootlid "Corolla" emblem	\$	66.40 <i>ne</i>
1	Bootlid "Altis" emblem	\$	55.20 <i>ner</i>
1	Bootlid "LX" emblem	\$	39.80 <i>ner</i>
1	Bootlid lock	\$	134.50 <i>X</i>
1	Bootlid lock catch	\$	45.00 <i>X</i>
1	Bootlid RH lamp	\$	255.55 <i>cab</i>
1set	Bootlid inner trim clips	\$	45.00 <i>X</i>
1	Bootlid weatherstrip	\$	198.50 <i>ant</i>
1	Rear bumper	\$	548.90 <i>de</i>
1set	Rear bumper clips	\$	70.00 <i>3over</i>
1	Rear bumper RH reflector	\$	55.30 <i>are</i>
1	Rear bumper RH side retainer (long)	\$	67.80 <i>de</i>
1	Rear bumper RH side retainer (small)	\$	46.97 <i>de</i>
1	Rear bumper LH side retainer (long)	\$	67.80 <i>X</i>
1	Rear bumper LH side retainer (small)	\$	46.97 <i>X</i>
1	Rear bumper inner sponge	\$	178.90 <i>car</i>
1	Rear bumper RH bracket	\$	97.90 <i>X</i>
1	End panel	\$	590.70 <i>bt</i>
1	End panel garnish	\$	202.80 <i>de</i>
1set	End panel garnish clips	\$	60.00 <i>2over</i>
1	RH taillamp assy	\$	455.67 <i>over</i>
1set	RH taillamp lock clips	\$	28.00 <i>ner</i>
1	RH taillamp gasket	\$	23.00 <i>X</i>
1	RH taillamp lower bracket	\$	55.94 <i>de</i>
1	RH tailamp panel	\$	178.93 <i>buc</i>
1	Rear windscreen glass rubber moulding	\$	78.40 <i>ner</i>

1	Rear RH fender	\$	1,086.90 <i>bu</i>
1	Rear RH fender inner trim	\$	332.45 <i>x</i>
1set	Rear RH fender inner trim clips	\$	50.00 <i>x</i>
1	Rear RH fender splash shield	\$	71.20 <i>x</i>
1set	Rear RH fender splash shield clips	\$	35.00 <i>x</i>
1	Spare tyre panel top board	\$	278.40 <i>x</i>
1	Exhaust silencer	\$	723.10 <i>x</i>
1	Exhaust silencer gasket	\$	55.00 <i>x</i>
1	Rear RH wheel bearing	\$	425.70 <i>x</i>
1	Rear RH shock absorber	\$	211.20 <i>x</i>
1	Rear axle beam	\$	1,284.30 <i>x</i>
1	Rear RH door	\$	1,321.00 <i>x</i>
1	Rear RH door protector	\$	83.22 <i>x</i>
1	Rear RH door protector chrome insert	\$	32.80 <i>x</i>
		\$	10,615.79
		25% \$	2,653.95
		\$	7,961.84

QTY	PARTS PARTICULARS	CONDITION	SPECIAL NETT AMOUNT
			S\$
1	Rear windscreen glass sealant		\$ 80.00 <i>60 ne</i>
1	Rear windscreen glass inner seal		\$ 50.00 <i>ne</i>
1	RH taillamp panel seal		\$ 40.00 <i>20 ne</i>
1	End panel seal		\$ 70.00 <i>30 ne</i>
1	Rear RH fender seal		\$ 75.00 <i>30 ne</i>
1	Rear reverse sensor		\$ 450.00 <i>x</i>
1	Rear RH door edge rubber protector		\$ 180.00 <i>x</i>
1	Rear RH sport rim		\$ 1,200.00 <i>x</i>
1	Rear RH tyre		\$ 550.00 <i>x</i>

LABOUR/ PAINTING AND ETC		AMOUNT S\$	
1	Labour charges	\$	1,800.00 <i>800</i>
2	Spray painting	\$	1,500.00 <i>800</i>
3	Check wiring and lighting system	\$	120.00 <i>30 ne</i>

4	Apply rust coating on affected areas	\$	150.00	30
5	To remove and refit rear windscreen glass to carry repair	\$	250.00	120
6	To remove and replace rear inner trims, roof lining, seat and board to carry repair	\$	400.00	60
7	To remove and replace rear reverse sensors to carry repair	\$	100.00	30
8	To do wheel alignment system	\$	100.00	X
9	To remove and replace rear undercarriage parts to carry repair	\$	550.00	X
10	To remove and refit rear RH door inner parts to new door	\$	120.00	X
11	To balance rear RH sport rim with tyre	\$	50.00	X

FINAL AMOUNT S\$: \$ 15,796.84

Taufan 97495749
 'wp' 18/7/22 @ 5:15pm
 c/s Resurvey after repair
 Taufan @ lkhauto.com
 07 days

LKK Auto Consultants hence notify
 the Repairer of the following:

- To resurvey before/after spray painting
- To display damaged part(s) during resurvey
- Parts prices are subject to confirmation
- Third party survey is on a "Without Prejudice" basis
- No illegal mortification(s) is allowed
- Supplementary item(s) must be resurveyed and
 is subject to final approval from Insurance Company

Acknowledged by Repairer

Signature:

Date:

> Back to OneMotoring

Enquire PARF/COE Rebate for Registered Vehicle

Owner ID Type:	Singapore NRIC
Owner ID:	903Z
Vehicle No.:	SMD1762C
Vehicle to be Exported:	No
Intended Deregistration Date:	12 Jul 2022
Vehicle Make:	TOYOTA
Vehicle Model:	COROLLA ALTIS 1.6 AUTO
Primary Colour:	Silver
Manufacturing Year:	2008
Engine No.:	3ZZ4814923
Chassis No.:	MR053ZEE106124635
Maximum Power Output:	80.0 kW (107 bhp)
Open Market Value:	\$16,084.00
Original Registration Date:	12 Dec 2008
First Registration Date:	12 Dec 2008
Transfer Count:	1
Actual ARF Paid:	\$16,084.00

PARF Eligibility:	Forfeited
PARF Eligibility Expiry Date:	
PARF Rebate Amount:	\$0.00

COE Expiry Date:	11 Dec 2023
COE Category:	E - Open Category
COE Period(Years):	5
PQP Paid:	\$13,786.00
COE Rebate Amount:	\$3,895.00
Total Rebate Amount:	\$3,895.00

Please note that the 5-year COE for this vehicle cannot be further renewed. The vehicle must be de-registered upon COE expiry or when the vehicle reaches its statutory lifespan (if applicable), whichever is earlier.

The information contained herein is correct as at 12 Jul 2022

OK

SINGAPORE ACCIDENT STATEMENT

IMPORTANT NOTICE

1. Please report correctly the details of the accident to speed up the claims process.
2. This Form must be completed by the Policyholder and/or the Authorised Driver
3. Information provided must be as truthful and accurate as possible. Any wilful misrepresentation or withholding of material facts may allow insurance companies to repudiate policy liability.
4. The issue and acceptance of this Form by insurance companies is not an admission of policy liability on the part of the insurance companies.
5. Any false reporting may be referred to the Police for investigation.
6. This report will be forwarded by the insurers of the GIA Records Management Centre established by the General Insurance Association of Singapore (GIA) for archiving and that copies of this report will, for a fee, be made available upon application by interested parties.
7. By the lodgement of this report to the insurers, you hereby consent to the archiving of this report at the centre and to copies of the report being made available aforesaid.

ACCIDENT STATEMENT

Date of Submission	13/07/2022 16:36 (SGT)
Reported by	Driver
Date of Accident	12/07/2022 14:00 (SGT)
Exact Location of Accident	Singapore
Additional Location Information	JALAN ANAK BUKIT TOWARD UPPER BUKIT TIMAH ROAD
Country/State of Loss	Singapore

DETAILS OF OWN VEHICLE

Vehicle Registration Number	SMD1762C
INSURED/POLICYHOLDER	
Is company?	No
Name Of Registered Owner	ALEX OH YONGHO
NRIC No	SXXXX395I
Email Address	alex.yh.oh@gmail.com
Mobile Phone No	(Phone) +65-91506388
Alternative Phone No	-

VEHICLE PARTICULARS

Manufacturer	Toyota
Model	Corolla
Variant	-
Exact purpose for which vehicle was being used at time of accident	-
Are you claiming under your own insurance policy for repair to your vehicle?	No - Claiming third party
Vehicle Category	Private car
Transmission	Auto
CC	1598

INSURANCE COMPANY

Name of Insurance Company	Auto & General Insurance (Singapore) Pte. Limited.
Policy Number / Cover Note Number	P1028342102

DRIVER

Name of Driver	BAK MITEUM
NRIC No	SXXXX395I

Date Of Driving Pass	26/04/2018
Driving experience	4 YEARS AND 3 MONTHS
Gender	Female
Mobile Number	(Phone) +65-91506388
Alt. Phone Number	-
Email Address	alex.yh.oh@gmail.com
Address	29A HILLVIEW AVE #04-02
Address complement	-
Postcode	669562
Is the driver the policyholder?	No
If No, Relationship of the Driver with the Insured	Spouse
Does Driver Own Other Vehicles?	No
Vehicle Registration Number of Other Vehicle Owned by Driver	-
Insurance Company of Other Vehicle Owned by Driver	-

GENERAL INFORMATION OF THE ACCIDENT

Type of Accident	Collision - Head to Rear
Weather Conditions	Clear
Road Surface	Dry

OTHER INFORMATION

Was any foreign vehicle involved in the accident?	No
Number of vehicles involved in the accident	2
Was anybody injured in the Accident?	Yes
Was any injured conveyed to hospital by ambulance?	Yes
Was any other vehicle or property damaged?	Yes
Number of Passengers (Including Driver)	3
Has the driver been approached by unknown person(s) soliciting/offering accident claims assistance?	No
Translator's name	-
Translator's ID	-
Translator's phone number	-
Translator's email	-
Original language used in the statement	-

PASSENGER 1

Name	ALEX OH
Gender	Male

PASSENGER 2

Name	HELENA OH
Gender	Female

DETAILS OF POLICE ACTION

Was the accident reported to the police?	Yes
Police Station Name	Traffic Police
Police Station Phone No	(Phone) +65-65470000
Alt. Police Station Phone No	(Fax) +65-65474900
Police Station Address	10 Ubi Avenue 3 Singapore 408865
Was notice of intended Prosecution given?	No
If yes, against whom?	-

CIRCUMSTANCES OF ACCIDENT

REFER TO SKETCH PLAN/TP REPORT

ATTACHMENT(S)

DETAILS OF OTHER VEHICLE PROPERTY 1

Vehicle Registration Number	PA3300U
Vehicle Manufacturer	-
Vehicle Model	-
Vehicle Variant	-
Vehicle Colour	-
Vehicle Category	Commercial vehicle
Name of Driver	-
Contact Number	-
Address	-
Address complement	-
Postcode	-
Insurance Company Name	-
Nature Of Damage	-
Details of property damaged in accident	-
No. Of Passenger (Including Driver)	-

INJURED PERSONS DETAILS

INJURED 1

Name of injured person	-
Gender	-
Phone No	-
Address	-
Address Complement	-
Post Code	-
Approximate Age Years Old	-
Injuries Sustained	-
Injured person in which vehicle?	-
Were seat belts worn?	-
Was this injured conveyed to hospital by ambulance?	-

SKETCH PLAN

IMPORTANT NOTICE

- 1 Please report correctly the details of the accident to speed up the claims process.
- 2 This Form must be completed by the Policyholder and/or the Authorised Driver.
- 3 Information provided must be as truthful and accurate as possible. Any wilful misrepresentation or withholding of material facts may allow insurance companies to repudiate policy liability.
- 4 The issue and acceptance of this Form by insurance companies is not an admission of policy liability on the part of the insurance companies.
5. Any false reporting may be referred to the Police for investigation.
6. The report will be forwarded by the insurers of the GIA Records Management Centre established by the General Insurance Association of Singapore (GIA) for archiving and that copies of this report will for a fee be made available upon application by interested parties.
- 7 By the lodgement of this report to the insurers, you hereby consent to the archiving of this report at the centre and to copies of the report being made available aforesaid.
8. Consent under the Personal Data Protection Act (PDPA)
I understand, acknowledge, agree and consent that:
(a) My insurer, my workshop and the General Insurance Association of Singapore ("GIA") may/are permitted to collect, use, disclose and/or process my personal data/personal information set out in this (form) and any other personal information provided by me or possessed by my insurer (collectively the "Personal Information") and disclose and transfer such Personal Information to all insurer(s) who have insured vehicle(s) involved in this accident (all insurer(s) who have insured vehicle(s) involved in this accident shall be collectively referred to as the "Insurers"), the Insurers' lawyers/law firms, the Monetary Authority of Singapore and any relevant government agency/authority (such as the police), for the purpose(s) of:
(i) processing, handling and/or dealing with my claims including the settlement of the claims and any necessary investigations relating to the claims;
(ii) investigating the accident and/or my claims;
(iii) carrying out and/or dealing with my instructions or responding to any enquiries by me;
(iv) administering my claims (including the mailing of correspondence, statements, invoices, reports or notices to me, which could involve disclosure of certain personal data about me to bring about delivery of the same as well as on the external cover of envelopes/mail packages); and/or
(v) complying with applicable law in administering, processing, handling and/or dealing with my claims (collectively the "Purposes")
(b) all insurer(s) who have insured vehicle(s) involved in this accident and the Insurers' lawyers/law firms, may/are permitted to collect, use, disclose and/or process my Personal Information for one or more of the above Purposes; and
(c) my Personal Information may/can be disclosed by any of the Insurers and/or GIA to their third party service providers or agents (including their lawyers/law firms), which may be sited outside of Singapore, for one or more of the above Purposes

[Signature]

[Signature]

[Signature]

Policyholder's Signature / Date & Time

Driver's Signature (if driver is not the policyholder) / Date & Time

Witnessed by Reporting Centre Personnel

Sketch Plan

Jalan Anak Bukit towards Upp Bukit Timah Road.

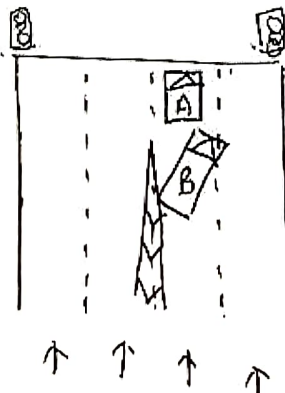

Veh A: SMD 1762C

Veh B: PA 3300 U.

Describe Circumstances of the Accident

On the stated date and time I vehicle A
was travelling straight on the stated venue.
As the traffic lights were red, I came to a
stop.

Suddenly vehicle B came from behind and hit
onto my vehicle's rear right portion.
my daughter was conveyed to the hospital.
my husband and daughter were passengers in the car.

Declaration

We declare the foregoing particulars are true in every respect.

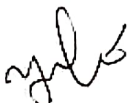

Policyholder's Signature / Date &
Time



Driver's Signature (If driver is not the policyholder) / Date
& Time



Witnessed by Reporting Centre
Personnel