

## SINGAPORE ACCIDENT STATEMENT

### IMPORTANT NOTICE

1. Please report correctly the details of the accident to speed up the claims process.
2. This Form must be completed by the Policyholder and/or the Authorised Driver
3. Information provided must be as truthful and accurate as possible. Any wilful misrepresentation or withholding of material facts may allow insurance companies to repudiate policy liability.
4. The issue and acceptance of this Form by insurance companies is not an admission of policy liability on the part of the insurance companies.
5. **Any false reporting may be referred to the Police for investigation.**
6. This report will be forwarded by the insurers of the GIA Records Management Centre established by the General Insurance Association of Singapore (GIA) for archiving and that copies of this report will, for a fee, be made available upon application by interested parties.
7. By the lodgement of this report to the insurers, you hereby consent to the archiving of this report at the centre and to copies of the report being made available aforesaid.

### ACCIDENT STATEMENT

Date of Submission ..... 13/07/2022 10:51 (SGT)  
Reported by ..... Owner  
Date of Accident ..... 10/07/2022 18:00 (SGT)  
Exact Location of Accident ..... Balestier Rd, Singapore  
Additional Location Information ..... -  
Country/State of Loss ..... Singapore

### DETAILS OF OWN VEHICLE

Vehicle Registration Number ..... SMS5002H

#### INSURED/POLICYHOLDER

Is company? ..... No  
Name Of Registered Owner ..... Sia Siew Kien  
NRIC No ..... S2573938H  
Email Address ..... asksia@ntu.edu.sg  
Mobile Phone No ..... (Phone) +65-98162264  
Alternative Phone No ..... -

#### VEHICLE PARTICULARS

Manufacturer ..... Hyundai  
Model ..... Avante  
Variant ..... -  
Exact purpose for which vehicle was being used at time of accident ..... Private use  
Are you claiming under your own insurance policy for repair to your vehicle? ..... Yes  
Vehicle Category ..... Private car  
Transmission ..... Auto  
CC ..... 1600

#### INSURANCE COMPANY

Name of Insurance Company ..... Sompo Insurance Singapore Pte. Ltd.  
Policy Number / Cover Note Number ..... D22MTPV01002941

#### DRIVER

Name of Driver ..... Sia Hon Jiun, Aaron  
NRIC No ..... S9931516D  
Date Of Birth ..... 09/09/1999  
Occupation ..... Indoor

Date Of Driving Pass .....	25/09/2020
Driving experience .....	1 YEAR AND 10 MONTHS
Gender .....	Male
Mobile Number .....	(Phone) +65-96976690
Alt. Phone Number .....	-
Email Address .....	asksia@ntu.edu.sg
Address .....	25 Akyab Road #28-05
Address complement .....	-
Postcode .....	309979
Is the driver the policyholder? .....	No
If No, Relationship of the Driver with the Insured .....	Child
Does Driver Own Other Vehicles? .....	No
Vehicle Registration Number of Other Vehicle Owned by Driver .....	-
Insurance Company of Other Vehicle Owned by Driver .....	-

#### GENERAL INFORMATION OF THE ACCIDENT

Type of Accident .....	Chain Collision
Weather Conditions .....	Clear
Road Surface .....	Dry

#### OTHER INFORMATION

Was any foreign vehicle involved in the accident? .....	No
Number of vehicles involved in the accident .....	3
Was anybody injured in the Accident? .....	No
Was any injured conveyed to hospital by ambulance? .....	-
Was any other vehicle or property damaged? .....	Yes
Number of Passengers (Including Driver) .....	1
Has the driver been approached by unknown person(s) soliciting/offering accident claims assistance? .....	No
Translator's name .....	-
Translator's ID .....	-
Translator's phone number .....	-
Translator's email .....	-
Original language used in the statement .....	-

#### DETAILS OF POLICE ACTION

Was the accident reported to the police? .....	No
Was notice of intended Prosecution given? .....	No
If yes, against whom? .....	-

#### CIRCUMSTANCES OF ACCIDENT

Please refer to the sketch plan/attachment.

#### ATTACHMENT(S)

Are accident photos available for attachment? .....	Yes
Was there any video captured by Car Camera? .....	No

#### DETAILS OF OTHER VEHICLE PROPERTY 1

Vehicle Registration Number .....	SMZ4415U
Vehicle Manufacturer .....	Mazda
Vehicle Model .....	Cx-5
Vehicle Variant .....	-
Vehicle Colour .....	-
Vehicle Category .....	Private car
Name of Driver .....	Tham Chung Wen
NRIC No .....	S1296082D

Contact Number .....	-
Address .....	-
Address complement .....	-
Postcode .....	-
Insurance Company Name .....	-
Nature Of Damage .....	-
Details of property damaged in accident .....	-
No. Of Passenger (Including Driver) .....	-

## DETAILS OF OTHER VEHICLE PROPERTY 2

Vehicle Registration Number .....	SLF3432T
Vehicle Manufacturer .....	Mazda
Vehicle Model .....	-
Vehicle Variant .....	-
Vehicle Colour .....	-
Vehicle Category .....	Private car
Name of Driver .....	Ananda Raj S/O Jahn Vincen
NRIC No .....	S9022261I
Contact Number .....	(Phone) +65-97718507
Address .....	-
Address complement .....	-
Postcode .....	-
Insurance Company Name .....	-
Nature Of Damage .....	-
Details of property damaged in accident .....	-
No. Of Passenger (Including Driver) .....	-

**SKETCH PLAN**

**IMPORTANT NOTICE**

1. Please report correctly the details of the accident to speed up the claims process.
2. This Form must be completed by the Policyholder and/or the Actual Driver.
3. Information provided must be as truthful and accurate as possible. Any wilful misrepresentation or withholding of material facts may allow insurance companies to repudiate policy liability.
4. The issue and acceptance of this Form by insurance companies is not an admission of policy liability on the part of the insurance companies.
5. **Any false reporting may be referred to the Traffic Police Department for investigation.**
6. This report will be forwarded by the insurers to the GIA Records Management Centre established by the General Insurance Association of Singapore (GIA) for archiving and that copies of this report will for a fee be made available upon application by interested parties.
7. By the lodgement of this report to the insurers, you hereby consent to the archiving of this report at the centre and to copies of the report being made available aforesaid.

**8. Consent under the Personal Data Protection Act (PDPA)**

I understand, acknowledge, agree and consent that:

- (a) My insurer, my workshop and the General Insurance Association of Singapore ("GIA") may/are permitted to collect, use, disclose and/or process my personal data/personal information set out in this [form] and any other personal information provided by me or possessed by my insurer (collectively the "Personal Information") and disclose and transfer such Personal Information to all insurer(s) who have insured vehicle(s) involved in this accident (all insurer(s) who have insured vehicle(s) involved in this accident shall be collectively referred to as the "Insurers"), the Insurers' lawyers/law firms, the Monetary Authority of Singapore and any relevant government agency/authority (such as the police), for the purpose(s) of:
- (i) processing, handling and/or dealing with my claims including the settlement of the claims and any necessary investigations relating to the claims;
  - (ii) investigating the accident and/or my claims;
  - (iii) carrying out and/or dealing with my instructions or responding to any enquiries by me;
  - (iv) administering my claims (including the mailing of correspondence, statements, invoices, reports or notices to me, which could involve disclosure of certain personal data about me to bring about delivery of the same as well as on the external cover of envelopes/mail packages); and/or
  - (v) complying with applicable law in administering, processing, handling and/or dealing with my claims.
- (collectively the "Purposes")
- (b) all insurer(s) who have insured vehicle(s) involved in this accident and the Insurers' lawyers/law firms, may/are permitted to collect, use, disclose and/or process my Personal Information for one or more of the above Purposes; and
- (c) my Personal Information may/can be disclosed by any of the Insurers and/or GIA to their third-party service providers or agents (including their lawyers/law firms), which may be sited outside of Singapore, for one or more of the above Purposes.

  
Policyholder's Signature / Date & Time  
12 JUL 2022

  
Driver's Signature (if driver is not the policyholder) / Date & Time  
12 JUL 2022

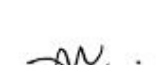
  
Witnessed by Reporting Centre Personnel  
(Name as in NRIC/ID card)  
Jenny Lim Lai Foong

Sketch Plan

PLEASE REFER TO ATTACHMENT.

Describe Circumstance of the Accident

PLEASE REFER TO THE ATTACHMENT.

Declaration

I/We declare the foregoing particulars are true in every respect.



Policyholder's Signature / Date & Time

12 JUL 2022

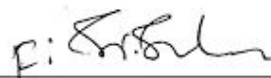

Driver's Signature (if driver is not the policyholder) / Date & Time

12 JUL 2022



Witnessed by Reporting Centre Personnel  
(Name as in NRIC/ID card)

Jenny Lim Lai Foong

2

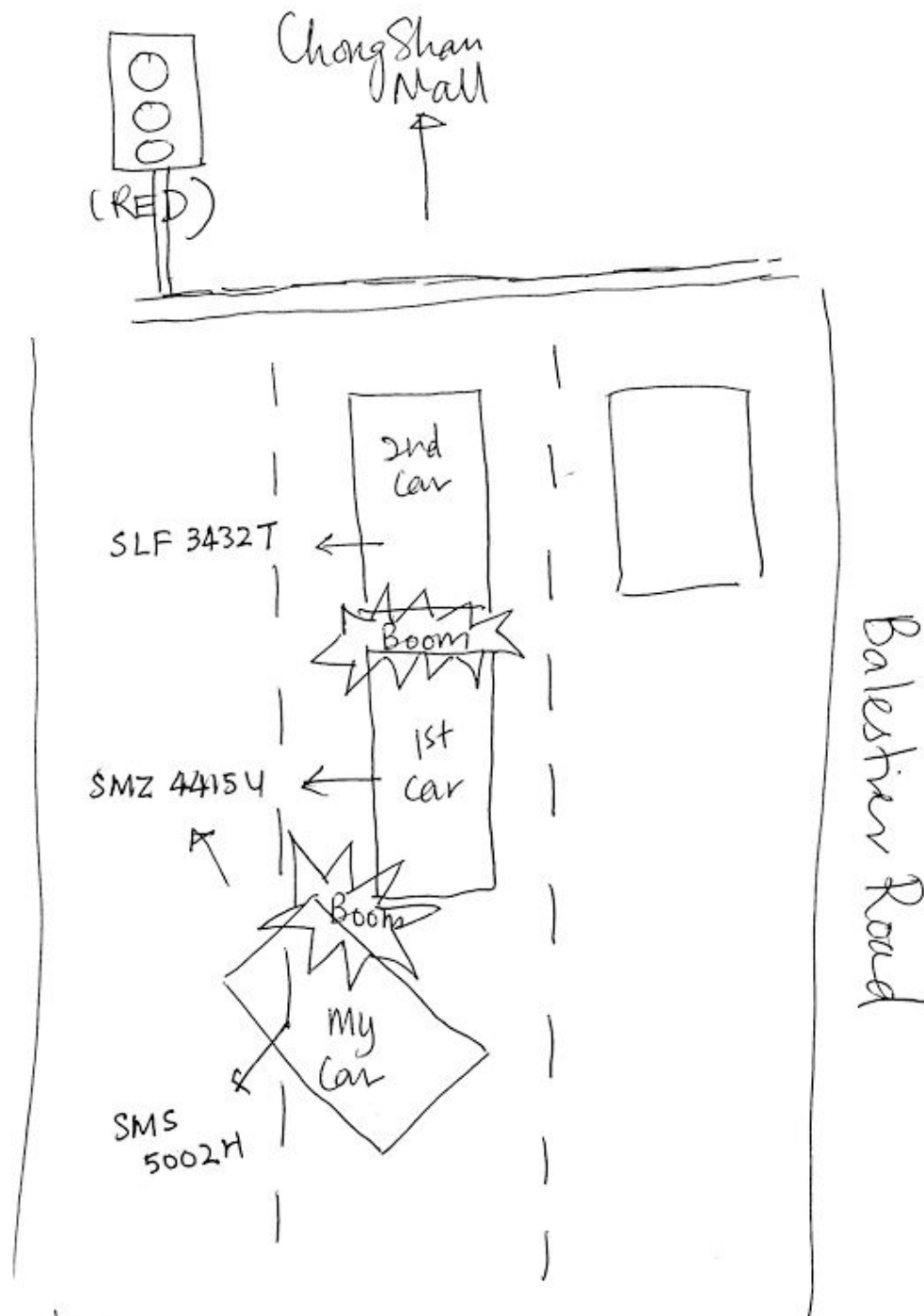

### Report :

- I was at the Balestier Road Junction outside the Salvation Army Church.
- My car was at the middle lane of the three-lane Balestier Road.



- It was red light then. All the cars were waiting. I wanted to change lane to my left as the lane was empty.
- But when I turned left, I accidentally pressed too hard on the accelerator.
- Then I hit the car in front of me, and the car hit another car in front of it.
- The right side of the front of my car was damaged, and the back left side of the car in front of me was damaged.
- The car in front of the car I hit also had a dent at the back, as the car in front of me rolled forward and hit it too.

Aaron Sia 

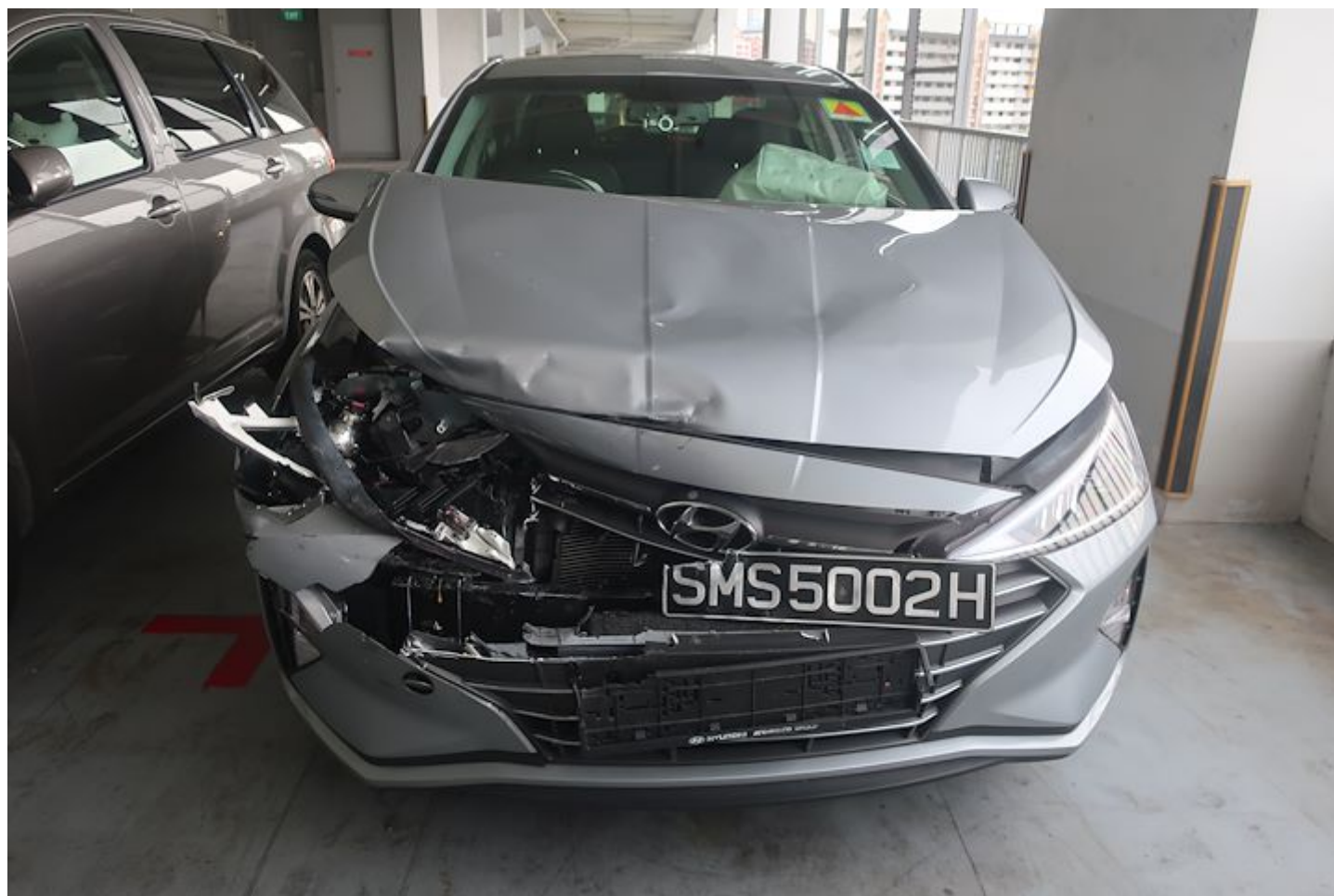







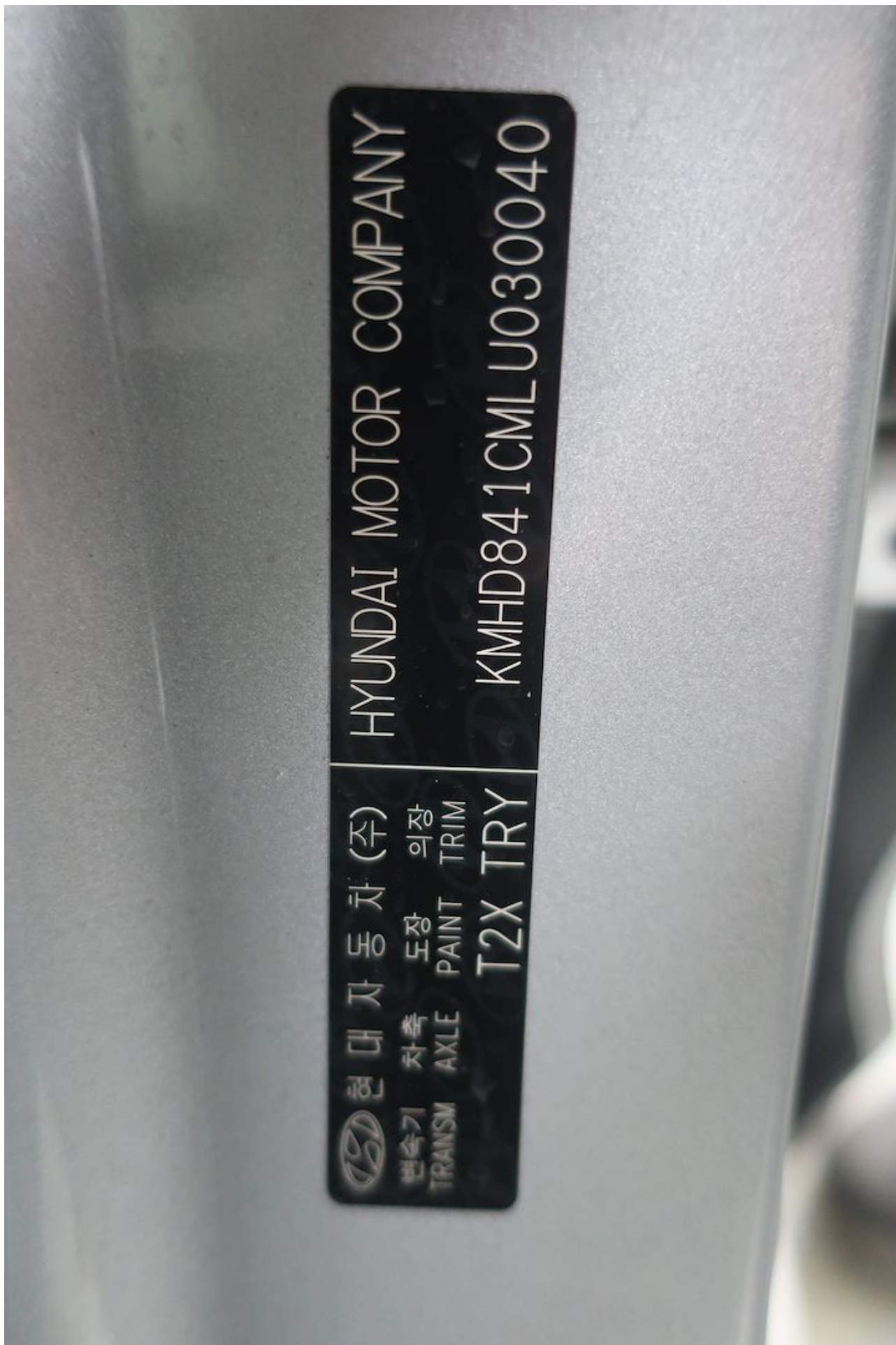





## Sompo Insurance Singapore Pte. Ltd.

50 Raffles Place, #03-03  
Singapore Land Tower, Singapore 048623  
Tel: 6461 6555 | Fax: 6221 3302 | www.sompo.com.sg  
Co. Reg. No.: 198905490E | GST Reg. No.: M200903196

## PRIVATE CAR POLICY SCHEDULE

Intermediary Code : 11M08808

Policy No. : D22MTPV01002941

This Schedule is issued in accordance and should be read in conjunction with the terms, conditions and exceptions of the PRIVATE CAR Policy wordings, ref. ASMTP.4

Insured : SIA SIEW KIEN  
Address : 25 AKYAB ROAD  
#28-05  
SINGAPORE 309979

Business/Profession : LECTURER

## INSURED DETAILS

Date of Birth & Age : 07 FEB 1965 & 57 years old  
Driving Experience in Singapore : 21 years  
Identification Type : NRIC(Singaporean)  
Marital Status : MARRIED  
Gender : Male  
Identification No. : S2573938H

Period of Insurance : 28 FEBRUARY 2022 00:00 TO 27 FEBRUARY 2023 23:59

Persons or Classes of Persons entitled to drive : Refer to Certificate of Insurance

Limitations as to use : Refer to Certificate of Insurance

## VEHICLE DETAILS

Vehicle Registration No. : SMS5002H  
Chassis No. : KMHD841CMLU030040  
Engine No. : G4FGKU015002  
Vehicle Make & Model : HYUNDAI AVANTE 1.6  
Engine Capacity : 1600  
NCD Entitlement : 50%  
Year of Registration : 2020  
NCD Protection : Yes  
Estimated value of Vehicle : Market value at time of loss  
Hire Purchase Owner : NIL

## PREMIUM DETAILS

Premium after applicable discount(s) : S\$ 1,120.78  
GST : S\$ 78.45  
Premium (incl. GST) : S\$ 1,199.23

Coverage : Comprehensive - ExcelDrive PRESTIGEPLUS

Excess : \$ 500 - Section I  
(Waived up to S\$1,000 if accident repair is done at ExcelDrive Workshops for the first claim per policy year)

Voluntary Excess : N.A

Additional Excess : Named Young and/or Inexperienced Drivers or Elderly Drivers - \$1,500  
Un-named Young and/or Inexperienced Drivers or Elderly Drivers - \$3,000  
Un-named All Other Drivers - \$500

The terms shall be defined as follows:

'Young Drivers' shall be defined as drivers (including the Insured) who are below 25 years old.

'Inexperienced Drivers' shall be defined as drivers (including the Insured) who have less than 2 years of driving experience in Singapore

'Elderly Drivers' shall be defined as drivers (including the Insured) who are above 70 years old.

Paragraph 2 of Endorsement E in the policy will not apply to insured's spouse provided he/she is 25 years old &amp; above but less than 70 years old &amp;/or has 2 or more years driving experience.

Windscreen Excess : S\$100.00 for each and every applicable claim.

## Endorsements Applicable

Endorsement AA1 - ExcelDrive Prestige Plan  
Endorsement AS1 - Loss of Personal Effects  
Endorsement AS2 - Loss of Car Keys  
Endorsement AS3 - Non-Factory Fitted Accessories  
Endorsement AS4 - Transportation Allowance to Return to Singapore  
Endorsement D - Young and/or Inexperienced or Elderly Drivers Excess  
Endorsement E - Excess Clause  
Endorsement H - Total Loss

Insured Copy

**Sompo Insurance Singapore Pte. Ltd.**

50 Raffles Place, #03-03  
Singapore Land Tower, Singapore 048623  
Tel: 6461 6555 | Fax: 6221 3302 | www.sompo.com.sg  
Co. Reg. No.: 198905490E | GST Reg. No.: M200903196

**PRIVATE CAR POLICY SCHEDULE**
**Intermediary Code :** 11M08808

**Policy No. :** D22MTPV01002941

Endorsement M - Inclusion Of Special Perils  
Endorsement P6 - Riot And Strike Endorsement  
Endorsement V - No Claim Discount Protection  
Endorsement X6 - ExcelDrive PrestigePlus Plan  
Endorsement Y - Loss of Use Benefit  
Endorsement Z - Loss of Use Benefit  
Memo on Waiver of Excess at ExcelDrive Workshops

It is hereby declared and agreed that the Excess for Section I will be waived up to S\$1,000 each claim at ExcelDrive Workshops.

**Special Clauses/  
Conditions/Memo**

It is hereby declared and agreed that the wordings for Endorsement X6 - ExcelDrive PrestigePlus Plan stated in the Policy wordings will be deleted and replaced with the following:

It is hereby understood and agreed that this Policy will indemnify the Insured for the costs of any accident repair that is carried out at:

- an ExcelDrive Workshop; or
- non ExcelDrive Workshop.

This Policy will automatically provide for one reinstatement of cover for Breakage of Glass in Windscreen or Window at no additional charge provided the repair or replacement of glass is carried out at an ExcelDrive Workshop.

For the purposes of this Endorsement, 'ExcelDrive Workshop' shall mean such motor repairer or workshop as approved for use by the Company under the ExcelDrive Programme at the time of accident repair but excluding a distributor-owned or appointed motor workshop.

In the event of an accident where the insured car is being repaired at any one of the Company's panel of ExcelDrive Workshops (or as decided and assigned by the Company), the Excess in the Policy Schedule - Endorsement E will be waived up to the amount specified in the Policy Schedule at ExcelDrive Workshops.

**Memo on Unlimited Windscreen Replacement**

It is hereby declared and agreed that Windscreen replacement cover is up to replacement value and is unlimited with no excess.

**Additional Cover**

: NIL

**Named Drivers**

- |                                 |                              |
|---------------------------------|------------------------------|
| 1. Name                         | : SIA SIEW KIEN              |
| Date of Birth & Age             | : 07 FEB 1965 & 57 years old |
| Driving Experience in Singapore | : 21 years                   |
| 2. Name                         | : LEE MEI FANG               |
| Date of Birth & Age             | : 16 DEC 1966 & 55 years old |
| Driving Experience in Singapore | : 21 years                   |
| 3. Name                         | : SHAUN SIA                  |
| Date of Birth & Age             | : 06 AUG 1995 & 26 years old |
| Driving Experience in Singapore | : 5 years                    |
| 4. Name                         | : IVAN SIA                   |
| Date of Birth & Age             | : 23 APR 1998 & 23 years old |
| Driving Experience in Singapore | : 3 years                    |

Date of Issue : 10 FEBRUARY 2022  
Intermediary Name : MARSH (SINGAPORE) PTE LTD - AUTO SECURE  
Producer Code & Name : MAR08806 & MARSH (SINGAPORE) PTE LTD -AUTO SECURE  
User Code : JOLENEGO/PIKSEE  
Old Policy No. : D21MTPV01003305

Signed on this 20th day of May 2022  
for and on behalf of SOMPO INSURANCE SINGAPORE PTE. LTD.

Authorised Signatory  
CI Code : 22A

**24-HOUR EMERGENCY HOTLINE**  
**Tel: (65) 6226 3323**

Specialist from 24 Hours Mobile Accident Response Service (MARS) will:

- Take photographs of the vehicle involved.
- Assist the driver to complete the accident statement and arrange for e-filing to General Insurance Association of Singapore (GIA) within 24 hours
- Arrange towing service if necessary to the nearest ExcelDrive Workshop

\* When overseas, inform the operator that you would like to place a collect call, or call on reverse charge basis.

Insured Copy