

(08/11/13) wef

ASS. REC. BY: Marcus

REF:

CS/HLA22W06664/4vy3

ASSIGNMENT

From: Date:

Estimated Cost:

OD / TP / WS / TP RES / OD RES / EVA / INV / MV

To Inspect Vehicle No:

SL22479K
sme

at Workshop m/s

of

Insured:

Policy No.

Claims No.

Sum Insured:

Excess:

\$500

(Client's Record)

Make of Veh:

(Policy Condition)

Remark: The veh had commenced its
repair at the time of inspection.

Bal. or Market Value:

\$56

IDAC Accident Rpt:

Consistent? : Yes or No

GIA / PR Seen:

Consistent? : Yes or No

Est. Repairs:

2 days

Res.: Yes or No

Lum Sum:

1.3-1 %

3 Val.: Yes or No

CA / REV / REP. / 24 HRS

Date:

Person Contacted:

LTA 25716

Vehicle: IN / OUT

Veh No:

SL22479K

Yr Regn:

26/04/18

Type: M.Car / M.Cycle / Bus / Van / Lorry / Taxi / Prime Mover /

Truck / Trailer or

CA /

Make:

Nissan Note

C.C

1198

Colour:

Gray

A/C:

Insured / Std / NI / NA

Sp. Reading

42113

T/Radio: Insured / Std / NI / NA

Eng/No:

C/No:

JN1TAAE1270980432

Gen. Cond: Good / Fair / Poor / Burnt

Steering: Inorder / Jammed / Leaked / Burnt or

Brake: Inorder / Jammed / Leaked / Burnt or

Modi: Nil / S/Rim / STD A/Rim or

Tyre Size:

F:

185/65R15

R:

BS / DUN / EXNOVA / GY / FS / LIZA / MIC / OHTSU / PIR / SUMI /

TOYO / YOKO or

Front

Rear

R/Bal.

f

mm

R/Bal.

f

mm

L/Bal.

f

mm

L/Bal.

f

mm

D.O.A.

08/07/22

D.O.I.

14/7/22

Survey held at

Des. of Damages: Frt / Rear / O/S / N/S / U/C / Rooftop or

O/S fpr

The U/C / Chassis frame / Body Structure affected due to collision.

Date / Time

Action / Instruction

Rep 9k.

30/7/22

No second hand parts

P/R \$1968.00; informed AH 4.12

Sport r.m \$450

Date/Time, File Pass to?

☐

: Preli. Report

☐

: Final Report

1)

Date/Time, File Return to?

2)

Days of Repair:

Resurvey No. of Trip:

Survey Fee:

Transportation:

Report Format :

Lump Sum / I.B.I. (\$

Add Fee:

☐

: Site Insp (\$

☐

: Interview (\$

☐

: Tech. Invs (\$

☐

: Weekend (\$

) S + RS, SI

) Photos

) Others

TOTAL

> **Back to OneMotoring**

Enquire PARF/COE Rebate for Registered Vehicle

Vehicle Owner Particulars	
Owner ID Type:	Singapore NRIC
Owner ID:	854F
Vehicle Details	
Vehicle No.:	SLZ2479K
Vehicle to be Exported:	No
Intended Deregistration Date:	14 Jul 2022
Vehicle Make:	NISSAN
Vehicle Model:	NOTE 1.2 CVT
Primary Colour:	Grey
Manufacturing Year:	2018
Engine No.:	HR12285054B
Chassis No.:	JN1TAAE12Z0980432
Maximum Power Output:	58.0 kW (77 bhp)
Open Market Value:	\$13,497.00
Original Registration Date:	26 Apr 2018
First Registration Date:	26 Apr 2018
Transfer Count:	0
Actual ARF Paid:	\$5,000.00 2500
Intended PARF Rebate Details	
PARF Eligibility:	Yes
PARF Eligibility Expiry Date:	25 Apr 2028
PARF Rebate Amount:	\$3,750.00
Intended COE Rebate Details	
COE Expiry Date:	25 Apr 2028
COE Category:	A - Car up to 1600cc & 97kW (130bhp)
COE Period(Years):	10
QP Paid:	\$38,000.00
COE Rebate Amount:	\$21,966.00
Total Rebate Amount:	\$25,716.00

The information contained herein is correct as at 14 Jul 2022

OK



New Cars

Used Cars

Rental Cars

Sell My Car

Directory

Products

Insurance

Articles

Forum

Resources

Post an Advertisement
Sell it yourself! Advertise it at just
\$68 until it's SOLD!

Post an Ad

Advertiser Login

Ways of Selling

BMW 3 Series 318i.



Most Sellers Say Overhaul Is
Done. This Sale Comes With
Prove To Show!
Direct Owner: StarAd

Sort by results/page

4 vehicles



Nissan Note

Any Category

Advanced Search



Search

Search Selection

Nissan Note

Any

Any

2018

Any

Any

Any

Available

**Nissan Note 1.2A (OPC)****\$53,800**

\$8,480 /yr

30-Jul-2018

1,198 cc

17,364 km

Hatchback

Available

Showroom condition guaranteed. One of the most sought-after Japanese hatchback. Well known for it's reliability, excellent driving dyna...

Mayfair Motoring Pte Ltd

Posted: 13-Jul-2022

PREMIUM AD

**Nissan Note 1.2A****\$62,800**

\$10,830 /yr

06-Feb-2018

1,198 cc

78,000 km

Hatchback

Available

\$0 Drive Away With Instant Approval! Low Interest Rate! Flexi Loan Packages! 1 Owner Unit! Full Agent Maintained Unit! Five Star Ratin...

AL Autocar Pte Ltd

Posted: 08-Jul-2022

PREMIUM AD

**Nissan Note 1.2A****\$63,800**

\$10,550 /yr

04-May-2018

1,198 cc

37,000 km

Hatchback

Available

1 owner only! Beautiful metallic blue hatch, most suitable for daily usage purposes yet not stretching your budget! A definite best buy fo...

Posted: 08-Jul-2022

PREMIUM AD

**Nissan Note 1.2A****\$67,500**

\$10,630 /yr

23-Aug-2018

1,198 cc

55,000 km

Hatchback

Available

1 Careful Owner! Full Agent Maintained Unit! Pristine Showroom Condition! \$0 Drive-Away Available, Instant Same Day Loan Approval!...

Golden Charter Pte Ltd

Posted: 08-Jul-2022

Save this search criteria, to get email alerts whenever a match is found.

Make

Model

Price

Depreciation

Reg Date

Eng Cap

Mileage

Veh Type

Status

For old advertisements, view **Expired ads** results/page**Buy / Rent Cars**

New Cars For Sale

Used Cars For Sale

Cars For Rent

Sell Your Car

Post an Ad

Sell by Online

SINGAPORE ACCIDENT STATEMENT

IMPORTANT NOTICE

1. Please report correctly the details of the accident to speed up the claims process.
2. This Form must be completed by the Policyholder and/or the Authorised Driver
3. Information provided must be as truthful and accurate as possible. Any wilful misrepresentation or withholding of material facts may allow insurance companies to repudiate policy liability.
4. The issue and acceptance of this Form by insurance companies is not an admission of policy liability on the part of the insurance companies.
5. **Any false reporting may be referred to the Police for investigation.**
6. This report will be forwarded by the insurers of the GIA Records Management Centre established by the General Insurance Association of Singapore (GIA) for archiving and that copies of this report will, for a fee, be made available upon application by interested parties.
7. By the lodgement of this report to the insurers, you hereby consent to the archiving of this report at the centre and to copies of the report being made available aforesaid.

ACCIDENT STATEMENT

Date of Submission	13/07/2022 13:14 (SGT)
Reported by	Both
Date of Accident	08/07/2022 16:30 (SGT)
Exact Location of Accident	Fort Rd, Singapore
Additional Location Information	-
Country/State of Loss	Singapore

DETAILS OF OWN VEHICLE

Vehicle Registration Number	SLZ2479K
-----------------------------	----------

INSURED/POLICYHOLDER

Is company?	No
Name Of Registered Owner	ANG YI CHEN IAN
NRIC No	SXXXX854F
Email Address	ianoanga@gmail.com
Mobile Phone No	(Phone) +65-93693097
Alternative Phone No	-

VEHICLE PARTICULARS

Manufacturer	Nissan
Model	Note
Variant	-
Exact purpose for which vehicle was being used at time of accident	Private use
Are you claiming under your own insurance policy for repair to your vehicle?	Yes
Vehicle Category	Private car
Transmission	Auto
CC	1200

INSURANCE COMPANY

Name of Insurance Company	HL Assurance Pte Ltd
Policy Number / Cover Note Number	MP309854

DRIVER

Name of Driver	ANG YI CHEN IAN
NRIC No	SXXXX854F
Date Of Birth	26/06/1969
Occupation	Indoor

Date Of Driving Pass	30/05/1995
Driving experience	27 YEARS AND 2 MONTHS
Gender	Male
Mobile Number	(Phone) +65-93693097
Alt. Phone Number	-
Email Address	ianoanga@gmail.com
Address	1 FORT ROAD #17-04
Address complement	-
Postcode	439069
Is the driver the policyholder?	Yes
If No, Relationship of the Driver with the Insured	-
Does Driver Own Other Vehicles?	No
Vehicle Registration Number of Other Vehicle Owned by Driver	-
Insurance Company of Other Vehicle Owned by Driver	-

GENERAL INFORMATION OF THE ACCIDENT

Type of Accident	Collided into Property
Weather Conditions	Clear
Road Surface	Dry

OTHER INFORMATION

Was any foreign vehicle involved in the accident?	No
Number of vehicles involved in the accident	1
Was anybody injured in the Accident?	No
Was any injured conveyed to hospital by ambulance?	-
Was any other vehicle or property damaged?	No
Number of Passengers (Including Driver)	1
Has the driver been approached by unknown person(s) soliciting/offering accident claims assistance?	No
Translator's name	-
Translator's ID	-
Translator's phone number	-
Translator's email	-
Original language used in the statement	-

DETAILS OF POLICE ACTION

Was the accident reported to the police?	No
Was notice of intended Prosecution given?	No
If yes, against whom?	-

CIRCUMSTANCES OF ACCIDENT

A CAR FROM MY LEFT SUDDENLY CUT INTO MY LANE AT HIGH SPEED. I SWERVE MY CAR TO THE RIGHT TO AVOID A COLLISION. HOWEVER MY VEHICLE FRONT RIGHT PORTION HIT ONTO THE KERB.

ATTACHMENT(S)

Are accident photos available for attachment?	Yes
Was there any video captured by Car Camera?	No



SKETCH PLAN

IMPORTANT NOTICE

1. Please report correctly the details of the accident to speed up the claims process.
2. This Form must be completed by the Policyholder and/or the Actual Driver.
3. Information provided must be as truthful and accurate as possible. Any wilful misrepresentation or withholding of material facts may allow insurance companies to repudiate policy liability.
4. The issue and acceptance of this Form by insurance companies is not an admission of policy liability on the part of the insurance companies.
5. **Any false reporting may be referred to the Traffic Police Department for investigation.**
6. This report will be forwarded by the insurers to the GIA Records Management Centre established by the General Insurance Association of Singapore (GIA) for archiving and that copies of this report will for a fee be made available upon application by interested parties.
7. By the lodgement of this report to the insurers, you hereby consent to the archiving of this report at the centre and to copies of the report being made available aforesaid.
8. **Consent under the Personal Data Protection Act (PDPA)**
I understand, acknowledge, agree and consent that:
(a) My insurer, my workshop and the General Insurance Association of Singapore ("GIA") may/are permitted to collect, use, disclose and/or process my personal data/personal information set out in this [form] and any other personal information provided by me or possessed by my insurer (collectively the "Personal Information") and disclose and transfer such Personal Information to all insurer(s) who have insured vehicle(s) involved in this accident (all insurer(s) who have insured vehicle(s) involved in this accident shall be collectively referred to as the "Insurers"), the Insurers' lawyers/law firms, the Monetary Authority of Singapore and any relevant government agency/authority (such as the police), for the purpose(s) of:
(i) processing, handling and/or dealing with my claims including the settlement of the claims and any necessary investigations relating to the claims;
(ii) investigating the accident and/or my claims;
(iii) carrying out and/or dealing with my instructions or responding to any enquiries by me;
(iv) administering my claims (including the mailing of correspondence, statements, invoices, reports or notices to me, which could involve disclosure of certain personal data about me to bring about delivery of the same as well as on the external cover of envelopes/mail packages), and/or
(v) complying with applicable law in administering, processing, handling and/or dealing with my claims.
(collectively the "Purposes")
(b) all insurer(s) who have insured vehicle(s) involved in this accident and the Insurers' lawyers/law firms, may/are permitted to collect, use, disclose and/or process my Personal Information for one or more of the above Purposes; and
(c) my Personal Information may/can be disclosed by any of the Insurers and/or GIA to their third-party service providers or agents (including their lawyers/law firms), which may be sited outside of Singapore, for one or more of the above Purposes.

Policyholder's Signature / Date & Time

Driver's Signature (if driver is not the policyholder) / Date & Time

Witnessed by Reporting Centre Personnel
(Name as in NRIC/ID card)

Sketch Plan

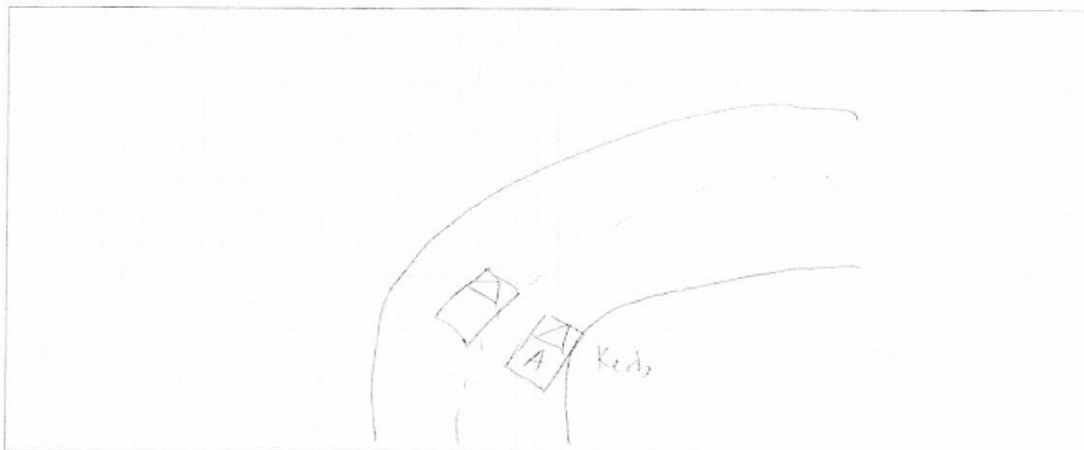

1
SME

Describe Circumstance of the Accident

A car from my left suddenly cut into my lane at high speed, I swerve my car to the right to avoid a collision however my vehicle's front right portion hit onto the kerb.

Declaration

I/We declare the foregoing particulars are true in every respect

Policyholder's Signature / Date & Time

Driver's Signature (if driver is not the policyholder) / Date & Time

Witnessed by Reporting Centre Personnel
(Name as in NRIC/ID card)

Fong Kim Exhaust System Pte Ltd

Blk 3015 Ubi Road 1

#01-200/210

Phone Number: 67437737

Fax Number: 67415190

Customer:		Date:	19-Jul-22 5:39 PM
Company:		VIN	
License NO:	SLZ2479K	Technician:	KIT
Odometer:		Order NO:	

VEHICLE ALIGNMENT REPORT

NISSAN, NOTE E12 Series (2WD, NISMO, HR12DDR), 14-14 (Customized)

Primary Angles			Initial	Specifications		Final
				Min.	Max.	
Front	Caster	Left	3°46'	3°05'	4°35'	4°12'
		Right	3°40'	3°05'	4°35'	4°12'
	Camber	Left	-0°54'	-1°15'	0°15'	-0°42'
		Right	-0°24'	-1°15'	0°15'	-0°30'
	Toe	Left	3.4mm	-0.3mm	0.9mm	0.3mm
		Right	0.6mm	-0.3mm	0.9mm	0.3mm
Total		4.0mm	-0.6mm	1.7mm	0.6mm	
Rear	Camber	Left	-1°30'	-2°00'	-1°00'	-1°24'
		Right	-1°36'	-2°00'	-1°00'	-1°42'
	Toe	Left	-0.9mm	-0.3mm	2.0mm	-0.9mm
		Right	1.6mm	-0.3mm	2.0mm	1.2mm
		Total	0.6mm	-0.5mm	4.0mm	0.3mm
	Max Thrust Angle		0°12'	----		0°11'
Secondary Angles			Initial	Specifications		Final
				Min.	Max.	
SAI	Left		12°18'	12°05'	12°05'	12°18'
	Right		12°38'	12°05'	12°05'	12°38'
Included Angle	Left		11°24'	----	----	11°36'
	Right		12°14'	----	----	12°08'
Toe Out On Turns	Left		----	----	----	----
	Right		----	----	----	----
Max Turn Inside	Left		----	----	----	----
	Right		----	----	----	----
Toe Curve Change	Left		----	----	----	----
	Right		----	----	----	----
Setback	Front		1mm	----	----	1mm
	Rear		-10mm	----	----	-10mm
Track Width Diff.			9mm			9mm
Wheel Base Diff.			10mm			10mm
Front Ride Height	Left		----	----	----	----
	Right		----	----	----	----
Rear Ride Height	Left		----	----	----	----
	Right		----	----	----	----
Frame Angle						----

Exhaust System Specialist

SME MOTOR PTE LTD

1 Kaki Bukit Ave 6 #02-15, AutoBay @ Kaki Bukit, Singapore 417883
Tel: 6747 6106 (6 Lines) Fax: 6744 2368
Email: service@smemotor.com.sg Website: www.smemotor.com.sg
Co. & GST Reg. No: 201119451E

INSURER: HL Assurance Pte Ltd (HQ)

PARTICULARS OF CLAIM

Claim Type:	OD (Own Damage)	Ref. No:	22/HL/OD-346 (07)
Policy No:	MP309854	Date of Loss:	08/07/2022
Vehicle Reg. No.:	SLZ2479K	Driveable?	
Driver Age/Info:	53 / MALE	Party At Fault:	UNKNOWN
TP Injury Involved?	NO	Third Party Involved?	YES
Insured/Claimant:	ANG YI CHEN IAN		
Driver:	ANG YI CHEN IAN		
Make/Model:	NISSAN NOTE, 1.2 (A)	Vehicle Reg. Date:	26/04/2018
Vehicle Colour:	Grey		
Engine No:	HR12285054B	Chassis No:	JN1TAAE12Z0980432
Odometer:	0 KM		
Paint Type:			
Total Loss?	NO		
Est. Duration of Repair (day)	5		
Remarks:	VEHICLE IN.		
Present Location:	SME MOTOR PTE LTD (KAKI BUKIT)		

COST OF CLAIMS

	Amount
Parts	2,563.00
Miscellaneous Items	0.00
Labour	300.00
Paintwork Labour	0.00
Towing	0.00
Gross Total (S\$)	2,863.00
+ GST 7.00% (S\$)	200.41
Nett Amount (S\$)	3,063.41

This claim is handled by: CHIA PEI YING

Generated using Merimen e-Claims Internet Estimation & Adjusting System

LKK Auto Consultants hence notify the Repairer of the following:

- To resurvey before/after spray painting
- To display damaged part(s) during resurvey
- Parts prices are subject to confirmation
- Third party survey is on a "Without Prejudice" basis
- No illegal modification(s) is allowed
- Supplementary item(s) must be resurveyed and is subject to final approval from Insurance Company

Acknowledged by Repairer

Signature:

Date:

N. + Andrew
been worked
Express \$500
14/7/22
whpht. After repair
2 days.
Alignment report.

P1781968

REPAIR DETAILS

Reference

Part Source: MRM-SG	Version: 1.0 (Last Synchronised: 13 Jul 2022)
Parts: 144	NISSAN NOTE 1.2 (A) (Catalogue:Merimen Singapore 1.0)
Labour: Repairer's	(Price-denominated Standard List)
Print Code: SME Motor Pte Ltd/SLZ2479K/13/07/2022 14:56	
Validity:	These estimates are valid only if they contain the print code (above) on all estimate pages, running page numbers with the END OF ESTIMATES marker on the last estimate page
Further Info:	Items/values not in reference catalogue are prefixed with an asterisk *.

Estimates on Parts

No.	Qty	Part No.	Particulars	%Disc	%Depr	Amount
1	1		*FRT RH SHOCK ABSORBER	0.00	0.00	*235.00 F 7
2	1		*FRT RH LOWER ARM	0.00	0.00	*180.00 F 7
3	1		*FRT RH KNUCKLE ARM	0.00	0.00	*395.00 F 7
4	1		*FRT RH KNUCKLE BEARING	0.00	0.00	*95.00 F 7
5	1		*FRT RH RACK END	0.00	0.00	*105.00 F 3
6	1		*FRT RH TIE ROD END	0.00	0.00	*120.00 F 3
7	1		*FRT RH SPORTS RIM	0.00	0.00	*1,200.00 F 7
Sub Total (\$\$)						2,330.00
+ Margin on L,N Items 10.00% (\$\$)						233.00
Total Parts (\$\$)						2,563.00

SME Motor Pte Ltd/SLZ2479K/13/07/2022 14:56. Not valid without Reference section.
Generated using Merimen e-Claims IEAS

REPAIR DETAILS

Reference

Part Source: MRM-SG Version: 1.0 (Last Synchronised: 13 Jul 2022)
Parts: 144 NISSAN NOTE 1.2 (A) (Catalogue:Merimen Singapore 1.0)
Labour: Repairer's (Price-denominated Standard List)
Print Code: SME Motor Pte Ltd/SLZ2479K/13/07/2022 14:56
Validity: These estimates are valid only if they contain the print code (above) on all estimate pages, running page numbers with the END OF ESTIMATES marker on the last estimate page
Further Info: Items/values not in reference catalogue are prefixed with an asterisk *.

Estimates on Parts

No.	Qty	Part No.	Particulars	%Disc	%Depr	Amount
1	1		*FRT RH SHOCK ABSORBER	0.00	0.00	*235.00 F
2	1		*FRT RH LOWER ARM	0.00	0.00	*180.00 F
3	1		*FRT RH KNUCKLE ARM	0.00	0.00	*395.00 F
4	1		*FRT RH KNUCKLE BEARING	0.00	0.00	*95.00 F
5	1		*FRT RH RACK END	0.00	0.00	*105.00 F
6	1		*FRT RH TIE ROD END	0.00	0.00	*120.00 F
7	1		*FRT RH SPORTS RIM	0.00	0.00	*1,200.00 F
Sub Total (S\$)						2,330.00
+ Margin on L,N Items 10.00% (S\$)						233.00
Total Parts (S\$)						2,563.00

SME Motor Pte Ltd/SLZ2479K/13/07/2022 14:56. Not valid without Reference section.
 Generated using Merimen e-Claims IEAS

P-1580
 102
 1738
 1968

Estimates on Miscellaneous Items

There are no new miscellaneous items selected.

Estimates on Labour

No	Particulars	Lab.Type	Amount
Labour Items			
1	REMOVE & REPAIR ^{replace} FRT UNDERCARRIAGE	New	220.00
2	WHEEL ALIGNMENT	Repair	80.00
Gross Labour Cost (\$\$)			300.00

SME Motor Pte Ltd/SLZ2479K/13/07/2022 14:56. Not valid without Reference section.

Generated using Merimen e-Claims IEAS

< END OF ESTIMATES >

