

ASS. REC. BY:

REF:

MSG/ 2200 66271/KV

C

Kenneth

ASSIGNMENT

From:

Date:

Estimated Cost:

OD / TP / WS / TP RES / OD RES / EVA / INV / MV

To Inspect Vehicle No:

at Workshop m/s

of

Insured: SLG 5797Y

Policy No. 30001959586

Claims No. 278890

Sum Insured:

Excess:

(Client's Record)

Make of Veh:

1.30pm

(Policy Condition)

Remark: The veh had commenced its repair at the time of inspection.

Bal. or Market Value:

\$206k

IDAC Accident Rpt:

Consistent? : Yes or No

GIA / PR Seen:

Consistent? : Yes or No

Est. Repairs:

21 days

Res.: Yes or No

Lum Sum:

1-B.1 %

3 Val.: Yes or No

CA / REV / REP. / 24 HRS

Date:

Person Contacted:

Vehicle: IN / OUT

Veh No:

SNC 8149X

Yr Regn:

11, 21

Type: M.Car / M.Cycle / Bus / Van / Lorry / Taxi / Prime Mover /

Truck / Trailer or

Make:

Tesla Model 3

C.C.

Colour

Matt Silver

A/C:

Insured / Std / NI / NA

Sp. Reading

19349

T/Radio:

Insured / Std / NI / NA

Eng/No:

C/No:

LRW 3F7FA8MC 384728

Gen. Cond: Good / Fair / Poor / Burnt

Steering: Inorder / Jammed / Leaked / Burnt or

Brake: Inorder / Jammed / Leaked / Burnt or

Modl: NII / S/Rlm / STD A/Rlm or

Tyre Size:

F:

235/40R19

R:

BS / DUN / EXNOVA / GY / FS / LIZA / MIC / OHTSU / PIR / SUMI /

TOYO / YOKO or

Hankook

Front

Rear

R/Bal.

8

mm

R/Bal.

8

mm

L/Bal.

8

mm

L/Bal.

8

mm

D.O.A.

10/7/22

D.O.I.

14/7/2022

Survey held at

10.40am

Des. of Damages: Fnt / Rear / O/S / N/S / U/C / Rooftop or

Rear N/S & Pnt

The U/C / Chassis frame / Body Structure affected due to collision.

Date / Time

Action / Instruction

1

Almost all parts have to order from overseas.

27/3

\$24,523.77

31/3

\$26,784.39

(red 9599, 26%)

Date/Time, File Pass to?

☐

: Prell. Report

1)

☐

: Final Report

Date/Time, File Return to?

2) 12/4/23-typist

Days Of Repair: 21

Resurvey No. of Trip: 2

Survey Fee:

Transportation:

\$ - RS. \$

Fees:

Others:

TOTAL

Add Fee:

☐

: Site Insp (\$

☐

: Interview (\$

☐

Tech Invs (\$

☐

Weekend (\$

Report Format: Merimen.

Lump Sum / I.B.I. (\$ 26,784.39)

> Back to OneMotoring

Enquire PARF/COE Rebate for Registered Vehicle

Vehicle Owner Particulars	
Owner ID Type:	Singapore NRIC
Owner ID:	706D
Vehicle Details	
Vehicle No.:	SNC8149X
Vehicle to be Exported:	No
Intended Deregistration Date:	13 Jul 2022
Vehicle Make:	TESLA
Vehicle Model:	MODEL 3 STANDARD RANGE
Primary Colour:	White
Manufacturing Year:	2021
Engine No.:	-
Chassis No.:	LRW3F7FA8MC384728
Maximum Power Output:	239.0 kW (320 bhp)
Open Market Value:	\$59,806.00
Original Registration Date:	17 Nov 2021
First Registration Date:	17 Nov 2021
Transfer Count:	0
Actual ARF Paid:	\$34,651.00
Intended PARF Rebate Details	
PARF Eligibility:	Yes
PARF Eligibility Expiry Date:	16 Nov 2031
PARF Rebate Amount:	\$25,988.00
Intended COE Rebate Details	
COE Expiry Date:	16 Nov 2031
COE Category:	B - Car above 1600cc or 97kW (130bhp)
COE Period(Years):	10
QP Paid:	\$68,310.00
COE Rebate Amount:	\$63,812.00
Total Rebate Amount:	\$89,800.00

The information contained herein is correct as at 12 Jul 2022

OK

SINGAPORE ACCIDENT STATEMENT

IMPORTANT NOTICE

1. Please report correctly the details of the accident to speed up the claims process.
2. This Form must be completed by the Policyholder and/or the Authorised Driver
3. Information provided must be as truthful and accurate as possible. Any wilful misrepresentation or withholding of material facts may allow insurance companies to repudiate policy liability.
4. The issue and acceptance of this Form by insurance companies is not an admission of policy liability on the part of the insurance companies.
5. **Any false reporting may be referred to the Police for investigation.**
6. This report will be forwarded by the insurers of the GIA Records Management Centre established by the General Insurance Association of Singapore (GIA) for archiving and that copies of this report will, for a fee, be made available upon application by interested parties.
7. By the lodgement of this report to the insurers, you hereby consent to the archiving of this report at the centre and to copies of the report being made available aforesaid.

ACCIDENT STATEMENT

Date of Submission	13/07/2022 11:43 (SGT)
Reported by	Both
Date of Accident	10/07/2022 11:15 (SGT)
Exact Location of Accident	SLE, Singapore
Additional Location Information	-
Country/State of Loss	Singapore

DETAILS OF OWN VEHICLE

Vehicle Registration Number	SNC8149X
-----------------------------	----------

INSURED/POLICYHOLDER

Is company?	No
Name Of Registered Owner	NG PENG XUN LUKAS
NRIC No	SXXXX706D
Email Address	NLUKAS94@GMAIL.COM
Mobile Phone No	(Phone) +65-91159313
Alternative Phone No	-

VEHICLE PARTICULARS

Manufacturer	Tesla
Model	MODEL 3 STD RANGE
Variant	-
Exact purpose for which vehicle was being used at time of accident	Private use
Are you claiming under your own insurance policy for repair to your vehicle?	No - Claiming third party
Vehicle Category	Private car
Transmission	Auto
CC	1991

INSURANCE COMPANY

Name of Insurance Company	EQ Insurance Company Ltd
Policy Number / Cover Note Number	DMPPHQ21-008559

DRIVER

Name of Driver	NG PENG XUN LUKAS
NRIC No	SXXXX706D
Date Of Birth	09/07/1994
Occupation	Indoor

Date Of Driving Pass	27/02/2013
Driving experience	9 YEARS AND 5 MONTHS
Gender	Male
Mobile Number	(Phone) +65-91159313
Alt. Phone Number	-
Email Address	NLUKAS94@GMAIL.COM
Address	33 LENTOR WAY
Address complement	-
Postcode	788775
Is the driver the policyholder?	Yes
If No, Relationship of the Driver with the Insured	-
Does Driver Own Other Vehicles?	No
Vehicle Registration Number of Other Vehicle Owned by Driver	-
Insurance Company of Other Vehicle Owned by Driver	-

GENERAL INFORMATION OF THE ACCIDENT

Type of Accident	Chain Collision
Weather Conditions	Raining
Road Surface	Wet

OTHER INFORMATION

Was any foreign vehicle involved in the accident?	No
Number of vehicles involved in the accident	3
Was anybody injured in the Accident?	Yes
Was any injured conveyed to hospital by ambulance?	No
Was any other vehicle or property damaged?	Yes
Number of Passengers (Including Driver)	1
Has the driver been approached by unknown person(s) soliciting/offering accident claims assistance?	No
Translator's name	-
Translator's ID	-
Translator's phone number	-
Translator's email	-
Original language used in the statement	-

DETAILS OF POLICE ACTION

Was the accident reported to the police?	Yes
Police Station Name	Ang Mo Kio North Neighbourhood Police Centre
Police Station Phone No	(Phone) +65-18004849999
Alt. Police Station Phone No	(Fax) +65-62181399
Police Station Address	51 Ang Mo Kio Avenue 9 Singapore 569784
Was notice of intended Prosecution given?	No
If yes, against whom?	-

CIRCUMSTANCES OF ACCIDENT

PLS REFER TO THE POLICE REPORT & SKETCH PLAN BY DRIVER

****INSURED CAME DOWN TO SUBMIT THE REPORT ON 12/07 BUT SYSTEM WAS DOWN****

ATTACHMENT(S)

Are accident photos available for attachment?	Yes
Was there any video captured by Car Camera?	Yes

DETAILS OF OTHER VEHICLE PROPERTY 1

Vehicle Registration Number	SLG5797Y
Vehicle Manufacturer	-

Vehicle Model	-
Vehicle Variant	-
Vehicle Colour	-
Vehicle Category	Private car
Name of Driver	CHEONG JUNMIN KENT
NRIC No	SXXXX530G
Contact Number	(Phone) +65-90293691
Address	-
Address complement	-
Postcode	-
Insurance Company Name	-
Nature Of Damage	-
Details of property damaged in accident	-
No. Of Passenger (Including Driver)	-

DETAILS OF OTHER VEHICLE PROPERTY 2

Vehicle Registration Number	SGE7521H
Vehicle Manufacturer	-
Vehicle Model	-
Vehicle Variant	-
Vehicle Colour	-
Vehicle Category	Private car
Name of Driver	SOH LAY HOCK
NRIC No	SXXXX551A
Contact Number	(Phone) +65-90686539
Address	-
Address complement	-
Postcode	-
Insurance Company Name	-
Nature Of Damage	-
Details of property damaged in accident	-
No. Of Passenger (Including Driver)	-

INJURED PERSONS DETAILS

INJURED 1

Name of injured person	NG PENG XUN LUKAS
Gender	-
Phone No	-
Address	-
Address Complement	-
Post Code	-
Approximate Age Years Old	-
Injuries Sustained	ABRASION,BACK & NECK PAIN
Injured person in which vehicle?	SNC8149X
Were seat belts worn?	Yes
Was this injured conveyed to hospital by ambulance?	No

SKETCH PLAN**IMPORTANT NOTICE**

1. Please report correctly the details of the accident to speed up the claims process.
2. This Form must be completed by the Policyholder and/or the Authorised Driver.
3. Information provided must be as truthful and accurate as possible. Any wilful misrepresentation or withholding of material facts may allow insurance companies to repudiate policy liability.
4. The issue and acceptance of this Form by insurance companies is not an admission of policy liability on the part of the insurance companies.
5. Any false reporting may be referred to the Police for investigation.
6. The report will be forwarded by the insurers of the GIA Records Management Centre established by the General Insurance Association of Singapore (GIA) for archiving and that copies of this report will for a fee be made available upon application by interested parties.
7. By the lodgment of this report to the insurers, you hereby consent to the archiving of this report at the centre and to copies of the report being made available aforesaid.
8. **Consent under the Personal Data Protection Act (PDPA)**

I understand, acknowledge, agree and consent that:

- (a) My insurer, my workshop and the General Insurance Association of Singapore ("GIA") may/are permitted to collect, use, disclose and/or process my personal data/personal information set out in this [form] and any other personal information provided by me or possessed by my insurer (collectively the "Personal Information") and disclose and transfer such Personal Information to all insurer(s) who have insured vehicle(s) involved in this accident (all insurer(s) who have insured vehicle(s) involved in this accident shall be collectively referred to as the "Insurers"), the Insurers' lawyers/law firms, the Monetary Authority of Singapore and any relevant government agency/authority (such as the police), for the purpose(s) of :
 - (i) processing, handling and/or dealing with my claims including the settlement of the claims and any necessary investigations relating to the claims;
 - (ii) investigating the accident and/or my claims;
 - (iii) carrying out and/or dealing with my instructions or responding to any enquiries by me;
 - (iv) administering my claims (including the mailing of correspondence, statements, invoices, reports or notices to me, which could involve disclosure of certain personal data about me to bring about delivery of the same as well as on the external cover of envelopes/mail packages); and/or
 - (v) complying with applicable law in administering, processing, handling and/or dealing with my claims. (collectively the "Purposes")
- (b) all insurer(s) who have insured vehicle(s) involved in this accident and the Insurers' lawyers/law firms, may/are permitted to collect, use, disclose and/or process my Personal Information for one or more of the above Purposes; and
- (c) my Personal Information may/can be disclosed by any of the Insurers and/or GIA to their third party service providers or agents (including their lawyers/law firms), which may be sited outside of Singapore, for one or more of the above Purposes.
- (d) my Personal Information will also be collected and used to compile claims history for the purpose of fraud detection, investigation and management in present and all future claims.
- (e) the information so collected under (d) above may be shared / disclosed:
 - (i) to all insurers and/or any other third parties that assist in evaluating, investigating, controlling or managing fraud, regulators, law enforcement and government agencies as reasonably required for the purposes stated, or
 - (ii) for complying with requirements under any regulations, laws or court orders.

 Policyholder's Signature
 Date & Time:

 Driver's Signature
 (If driver is not the policyholder)
 Date & Time:

 AH LIM MOTOR COMPANY
 No. 10 Ang Mo Kio Industrial Park 2A
 Singapore 568041
 Tel: 6453 1244 Fax: 6453 6171
 Reporting Centre Personnel's Signature
 Name:
 NRIC/FIN No.:

Date of accident: 10/07/2022 Time: 11:15 HRS Location: Seletar Expressway
 My Vehicle A: SNC8149X Vehicle B: SLG5797Y Vehicle C: SGE7521H
 SKETCH PLAN

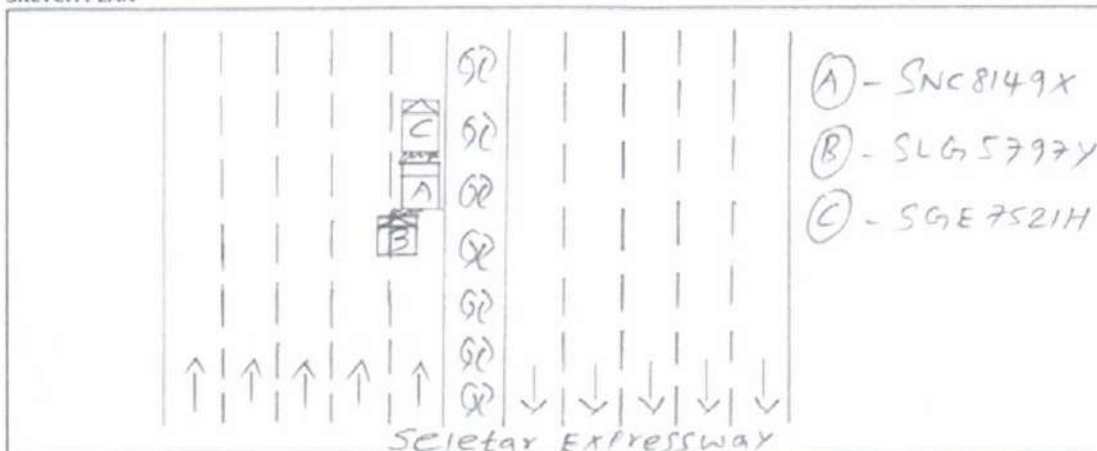

DESCRIBE CIRCUMSTANCES OF THE ACCIDENT

Refer to Police Report No. T/20220710/2036

☐ Claim OD/TP at Ah Lim Motor ☒ Claim OD/TP at other workshop ☐ Reporting Only

Remarks : Please forward a copy of my efile accident report to :

My workshop : Optima Werkz

Email address : Mohamed.nashik@ow.sg
 & myself

Email address : NLUKAS94@gmail.com

Note : Please take note that your insurer have 14 days timeframe for you to submit own damage claim under you own policy. Kindly check with your own insurer for more information.

DECLARATION

I/We declare the foregoing particulars are true in every respect.

Policyholder's Signature
 Date & Time:

Driver's Signature
 (If driver is not the policyholder)
 Date & Time:

AH LIM MOTOR COMPANY
 No. 10, 12, 14, 16, 18, 20, 22, 24, 26, 28, 30, 32, 34, 36, 38, 40, 42, 44, 46, 48, 50, 52, 54, 56, 58, 60, 62, 64, 66, 68, 70, 72, 74, 76, 78, 80, 82, 84, 86, 88, 90, 92, 94, 96, 98, 100, 102, 104, 106, 108, 110, 112, 114, 116, 118, 120, 122, 124, 126, 128, 130, 132, 134, 136, 138, 140, 142, 144, 146, 148, 150, 152, 154, 156, 158, 160, 162, 164, 166, 168, 170, 172, 174, 176, 178, 180, 182, 184, 186, 188, 190, 192, 194, 196, 198, 200, 202, 204, 206, 208, 210, 212, 214, 216, 218, 220, 222, 224, 226, 228, 230, 232, 234, 236, 238, 240, 242, 244, 246, 248, 250, 252, 254, 256, 258, 260, 262, 264, 266, 268, 270, 272, 274, 276, 278, 280, 282, 284, 286, 288, 290, 292, 294, 296, 298, 300, 302, 304, 306, 308, 310, 312, 314, 316, 318, 320, 322, 324, 326, 328, 330, 332, 334, 336, 338, 340, 342, 344, 346, 348, 350, 352, 354, 356, 358, 360, 362, 364, 366, 368, 370, 372, 374, 376, 378, 380, 382, 384, 386, 388, 390, 392, 394, 396, 398, 400, 402, 404, 406, 408, 410, 412, 414, 416, 418, 420, 422, 424, 426, 428, 430, 432, 434, 436, 438, 440, 442, 444, 446, 448, 450, 452, 454, 456, 458, 460, 462, 464, 466, 468, 470, 472, 474, 476, 478, 480, 482, 484, 486, 488, 490, 492, 494, 496, 498, 500, 502, 504, 506, 508, 510, 512, 514, 516, 518, 520, 522, 524, 526, 528, 530, 532, 534, 536, 538, 540, 542, 544, 546, 548, 550, 552, 554, 556, 558, 560, 562, 564, 566, 568, 570, 572, 574, 576, 578, 580, 582, 584, 586, 588, 590, 592, 594, 596, 598, 600, 602, 604, 606, 608, 610, 612, 614, 616, 618, 620, 622, 624, 626, 628, 630, 632, 634, 636, 638, 640, 642, 644, 646, 648, 650, 652, 654, 656, 658, 660, 662, 664, 666, 668, 670, 672, 674, 676, 678, 680, 682, 684, 686, 688, 690, 692, 694, 696, 698, 700, 702, 704, 706, 708, 710, 712, 714, 716, 718, 720, 722, 724, 726, 728, 730, 732, 734, 736, 738, 740, 742, 744, 746, 748, 750, 752, 754, 756, 758, 760, 762, 764, 766, 768, 770, 772, 774, 776, 778, 780, 782, 784, 786, 788, 790, 792, 794, 796, 798, 800, 802, 804, 806, 808, 810, 812, 814, 816, 818, 820, 822, 824, 826, 828, 830, 832, 834, 836, 838, 840, 842, 844, 846, 848, 850, 852, 854, 856, 858, 860, 862, 864, 866, 868, 870, 872, 874, 876, 878, 880, 882, 884, 886, 888, 890, 892, 894, 896, 898, 900, 902, 904, 906, 908, 910, 912, 914, 916, 918, 920, 922, 924, 926, 928, 930, 932, 934, 936, 938, 940, 942, 944, 946, 948, 950, 952, 954, 956, 958, 960, 962, 964, 966, 968, 970, 972, 974, 976, 978, 980, 982, 984, 986, 988, 990, 992, 994, 996, 998, 1000, 1002, 1004, 1006, 1008, 1010, 1012, 1014, 1016, 1018, 1020, 1022, 1024, 1026, 1028, 1030, 1032, 1034, 1036, 1038, 1040, 1042, 1044, 1046, 1048, 1050, 1052, 1054, 1056, 1058, 1060, 1062, 1064, 1066, 1068, 1070, 1072, 1074, 1076, 1078, 1080, 1082, 1084, 1086, 1088, 1090, 1092, 1094, 1096, 1098, 1100, 1102, 1104, 1106, 1108, 1110, 1112, 1114, 1116, 1118, 1120, 1122, 1124, 1126, 1128, 1130, 1132, 1134, 1136, 1138, 1140, 1142, 1144, 1146, 1148, 1150, 1152, 1154, 1156, 1158, 1160, 1162, 1164, 1166, 1168, 1170, 1172, 1174, 1176, 1178, 1180, 1182, 1184, 1186, 1188, 1190, 1192, 1194, 1196, 1198, 1200, 1202, 1204, 1206, 1208, 1210, 1212, 1214, 1216, 1218, 1220, 1222, 1224, 1226, 1228, 1230, 1232, 1234, 1236, 1238, 1240, 1242, 1244, 1246, 1248, 1250, 1252, 1254, 1256, 1258, 1260, 1262, 1264, 1266, 1268, 1270, 1272, 1274, 1276, 1278, 1280, 1282, 1284, 1286, 1288, 1290, 1292, 1294, 1296, 1298, 1300, 1302, 1304, 1306, 1308, 1310, 1312, 1314, 1316, 1318, 1320, 1322, 1324, 1326, 1328, 1330, 1332, 1334, 1336, 1338, 1340, 1342, 1344, 1346, 1348, 1350, 1352, 1354, 1356, 1358, 1360, 1362, 1364, 1366, 1368, 1370, 1372, 1374, 1376, 1378, 1380, 1382, 1384, 1386, 1388, 1390, 1392, 1394, 1396, 1398, 1400, 1402, 1404, 1406, 1408, 1410, 1412, 1414, 1416, 1418, 1420, 1422, 1424, 1426, 1428, 1430, 1432, 1434, 1436, 1438, 1440, 1442, 1444, 1446, 1448, 1450, 1452, 1454, 1456, 1458, 1460, 1462, 1464, 1466, 1468, 1470, 1472, 1474, 1476, 1478, 1480, 1482, 1484, 1486, 1488, 1490, 1492, 1494, 1496, 1498, 1500, 1502, 1504, 1506, 1508, 1510, 1512, 1514, 1516, 1518, 1520, 1522, 1524, 1526, 1528, 1530, 1532, 1534, 1536, 1538, 1540, 1542, 1544, 1546, 1548, 1550, 1552, 1554, 1556, 1558, 1560, 1562, 1564, 1566, 1568, 1570, 1572, 1574, 1576, 1578, 1580, 1582, 1584, 1586, 1588, 1590, 1592, 1594, 1596, 1598, 1600, 1602, 1604, 1606, 1608, 1610, 1612, 1614, 1616, 1618, 1620, 1622, 1624, 1626, 1628, 1630, 1632, 1634, 1636, 1638, 1640, 1642, 1644, 1646, 1648, 1650, 1652, 1654, 1656, 1658, 1660, 1662, 1664, 1666, 1668, 1670, 1672, 1674, 1676, 1678, 1680, 1682, 1684, 1686, 1688, 1690, 1692, 1694, 1696, 1698, 1700, 1702, 1704, 1706, 1708, 1710, 1712, 1714, 1716, 1718, 1720, 1722, 1724, 1726, 1728, 1730, 1732, 1734, 1736, 1738, 1740, 1742, 1744, 1746, 1748, 1750, 1752, 1754, 1756, 1758, 1760, 1762, 1764, 1766, 1768, 1770, 1772, 1774, 1776, 1778, 1780, 1782, 1784, 1786, 1788, 1790, 1792, 1794, 1796, 1798, 1800, 1802, 1804, 1806, 1808, 1810, 1812, 1814, 1816, 1818, 1820, 1822, 1824, 1826, 1828, 1830, 1832, 1834, 1836, 1838, 1840, 1842, 1844, 1846, 1848, 1850, 1852, 1854, 1856, 1858, 1860, 1862, 1864, 1866, 1868, 1870, 1872, 1874, 1876, 1878, 1880, 1882, 1884, 1886, 1888, 1890, 1892, 1894, 1896, 1898, 1900, 1902, 1904, 1906, 1908, 1910, 1912, 1914, 1916, 1918, 1920, 1922, 1924, 1926, 1928, 1930, 1932, 1934, 1936, 1938, 1940, 1942, 1944, 1946, 1948, 1950, 1952, 1954, 1956, 1958, 1960, 1962, 1964, 1966, 1968, 1970, 1972, 1974, 1976, 1978, 1980, 1982, 1984, 1986, 1988, 1990, 1992, 1994, 1996, 1998, 2000, 2002, 2004, 2006, 2008, 2010, 2012, 2014, 2016, 2018, 2020, 2022, 2024, 2026, 2028, 2030, 2032, 2034, 2036, 2038, 2040, 2042, 2044, 2046, 2048, 2050, 2052, 2054, 2056, 2058, 2060, 2062, 2064, 2066, 2068, 2070, 2072, 2074, 2076, 2078, 2080, 2082, 2084, 2086, 2088, 2090, 2092, 2094, 2096, 2098, 2100, 2102, 2104, 2106, 2108, 2110, 2112, 2114, 2116, 2118, 2120, 2122, 2124, 2126, 2128, 2130, 2132, 2134, 2136, 2138, 2140, 2142, 2144, 2146, 2148, 2150, 2152, 2154, 2156, 2158, 2160, 2162, 2164, 2166, 2168, 2170, 2172, 2174, 2176, 2178, 2180, 2182, 2184, 2186, 2188, 2190, 2192, 2194, 2196, 2198, 2200, 2202, 2204, 2206, 2208, 2210, 2212, 2214, 2216, 2218, 2220, 2222, 2224, 2226, 2228, 2230, 2232, 2234, 2236, 2238, 2240, 2242, 2244, 2246, 2248, 2250, 2252, 2254, 2256, 2258, 2260, 2262, 2264, 2266, 2268, 2270, 2272, 2274, 2276, 2278, 2280, 2282, 2284, 2286, 2288, 2290, 2292, 2294, 2296, 2298, 2300, 2302, 2304, 2306, 2308, 2310, 2312, 2314, 2316, 2318, 2320, 2322, 2324, 2326, 2328, 2330, 2332, 2334, 2336, 2338, 2340, 2342, 2344, 2346, 2348, 2350, 2352, 2354, 2356, 2358, 2360, 2362, 2364, 2366, 2368, 2370, 2372, 2374, 2376, 2378, 2380, 2382, 2384, 2386, 2388, 2390, 2392, 2394, 2396, 2398, 2400, 2402, 2404, 2406, 2408, 2410, 2412, 2414, 2416, 2418, 2420, 2422, 2424, 2426, 2428, 2430, 2432, 2434, 2436, 2438, 2440, 2442, 2444, 2446, 2448, 2450, 2452, 2454, 2456, 2458, 2460, 2462, 2464, 2466, 2468, 2470, 2472, 2474, 2476, 2478, 2480, 2482, 2484, 2486, 2488, 2490, 2492, 2494, 2496, 2498, 2500, 2502, 2504, 2506, 2508, 2510, 2512, 2514, 2516, 2518, 2520, 2522, 2524, 2526, 2528, 2530, 2532, 2534, 2536, 2538, 2540, 2542, 2544, 2546, 2548, 2550, 2552, 2554, 2556, 2558, 2560, 2562, 2564, 2566, 2568, 2570, 2572, 2574, 2576, 2578, 2580, 2582, 2584, 2586, 2588, 2590, 2592, 2594, 2596, 2598, 2600, 2602, 2604, 2606, 2608, 2610, 2612, 2614, 2616, 2618, 2620, 2622, 2624, 2626, 2628, 2630, 2632, 2634, 2636, 2638, 2640, 2642, 2644, 2646, 2648, 2650, 2652, 2654, 2656, 2658, 2660, 2662, 2664, 2666, 2668, 2670, 2672, 2674, 2676, 2678, 2680, 2682, 2684, 2686, 2688, 2690, 2692, 2694, 2696, 2698, 2700, 2702, 2704, 2706, 2708, 2710, 2712, 2714, 2716, 2718, 2720, 2722, 2724, 2726, 2728, 2730, 2732, 2734, 2736, 2738, 2740, 2742, 2744, 2746, 2748, 2750, 2752, 2754, 2756, 2758, 2760, 2762, 2764, 2766, 2768, 2770, 2772, 2774, 2776, 2778, 2780, 2782, 2784, 2786, 2788, 2790, 2792, 2794, 2796, 2798, 2800, 2802, 2804, 2806, 2808, 2810, 2812, 2814, 2816, 2818, 2820, 2822, 2824, 2826, 2828, 2830, 2832, 2834, 2836, 2838, 2840, 2842, 2844, 2846, 2848, 2850, 2852, 2854, 2856, 2858, 2860, 2862, 2864, 2866, 2868, 2870, 2872, 2874, 2876, 2878, 2880, 2882, 2884, 2886, 2888, 2890, 2892, 2894, 2896, 2898, 2900, 2902, 2904, 2906, 2908, 2910, 2912, 2914, 2916, 2918, 2920, 2922, 2924, 2926, 2928, 2930, 2932, 2934, 2936, 2938, 2940, 2942, 2944, 2946, 2948, 2950, 2952, 2954, 2956, 2958, 2960, 2962, 2964, 2966, 2968, 2970, 2972, 2974, 2976, 2978, 2980, 2982, 2984, 2986, 2988, 2990, 2992, 2994, 2996, 2998, 3000, 3002, 3004, 3006, 3008, 3010, 3012, 3014, 3016, 3018, 3020, 3022, 3024, 3026, 3028, 3030, 3032, 3034, 3036, 3038, 3040, 3042, 3044, 3046, 3048, 3050, 3052, 3054, 3056, 3058, 3060, 3062, 3064, 3066, 3068, 3070, 3072, 3074, 3076, 3078, 3080, 3082, 3084, 3086, 3088, 3090, 3092, 3094, 3096, 3098, 3100, 3102, 3104, 3106, 3108, 3110, 3112, 3114, 3116, 3118, 3120, 3122, 3124, 3126, 3128, 3130, 3132, 3134, 3136, 3138, 3140, 3142, 3144, 3146, 3148, 3150, 3152, 3154, 3156, 3158, 3160, 3162, 3164, 3166, 3168, 3170, 3172, 3174, 3176, 3178, 3180, 3182, 3184, 3186, 3188, 3190, 3192, 3194, 3196, 3198, 3200, 3202, 3204, 3206, 3208, 3210, 3212, 3214, 3216, 3218, 3220, 3222, 3224, 3226, 3228, 3230, 3232, 3234, 3236, 3238, 3240, 3242, 3244, 3246, 3248, 3250, 3252, 3254, 3256, 3258, 3260, 3262, 3264, 3266, 3268, 3270, 3272, 3274, 3276, 3278, 3280, 3282, 3284, 3286, 3288, 3290, 3292, 3294, 3296, 3298, 3300, 3302, 3304, 3306, 3308, 3310, 3312, 3314, 3316, 3318, 3320, 3322, 3324, 3326, 3328, 3330, 3332, 3334, 3336, 3338, 3340, 3342, 3344, 3346, 3348, 3350, 3352, 3354, 3356, 3358, 3360, 3362, 3364, 3366, 3368, 3370, 3372, 3374, 3376, 3378, 3380, 3382, 3384, 3386, 3388, 3390, 3392, 3394, 3396, 3398, 3400, 3402, 3404, 3406, 3408, 3410, 3412, 3414, 3416, 3418, 3420, 3422, 3424, 3426, 3428, 3430, 3432, 3434, 3436, 3438, 3440, 3442, 3444, 3446, 3448, 3450, 3452, 3454, 3456, 3458, 3460, 3462, 3464, 3466, 3468, 3470, 3472, 3474, 3476, 3478, 3480, 3482, 3484, 3486, 3488, 3490, 3492, 3494, 3496, 3498, 3500, 3502, 3504, 3506, 3508, 3510, 3512, 3514, 3516, 3518, 3520, 3522, 3524, 3526, 3528, 3530, 3532, 3534, 3536, 3538, 3540, 3542, 3544, 3546, 3548, 3550, 3552, 3554, 3556, 3558, 3560, 3562, 3564, 3566, 3568, 3570, 3572, 3574, 3576, 3578, 3580, 3582, 3584, 3586, 3588, 3590, 3592, 3594, 3596, 3598, 3600, 3602, 3604, 3606, 3608, 3610, 3612, 3614, 3616, 3618, 3620, 3622, 3624, 3626, 3628, 3630, 3632, 3634, 3636, 3638, 3640, 3642, 3644, 3646, 3648, 3650, 3652, 3654, 3656, 3658, 3660, 3662, 3664, 3666, 3668, 3670, 3672, 3674, 3676, 3678, 3680, 3682, 3684, 3686, 3688, 3690, 3692, 3694, 3696, 3698, 3700, 3702, 3704, 3706, 3708, 3710, 3712, 3714, 3716, 3718, 3720, 3722, 3724, 3726, 3728, 3730, 3732, 3734, 3736, 3738, 3740, 3742, 3744, 3746, 3748, 3750, 3752, 3754, 3756, 3758, 3760, 3762, 3764, 3766, 3768, 3770, 3772, 3774, 3776, 3778, 3780, 3782, 3784, 3786, 3788, 3790, 3792, 3794, 3796, 3798, 3800, 3802, 3804, 3806, 3808, 3810, 3812, 3814, 3816, 3818, 3820, 3822, 3824, 3826, 3828, 3830, 3832, 3834, 3836, 3838, 3840, 3842, 3844, 3846, 3848, 3850, 3852, 3854, 3856, 3858, 3860, 3862, 3864, 3866, 3868, 3870, 3872, 3874, 3876, 3878, 3880, 3882, 3884, 3886, 3888, 3890, 3892, 3894, 3896, 3898, 3900, 3902, 3904, 3906, 3908, 3910, 3912, 3914, 3916, 3918, 3920, 3922, 3924, 3926, 3928, 3930, 3932, 3934, 3936, 3938, 3940, 3942, 3944, 3946, 3948, 3950, 3952, 3954, 3



**SINGAPORE
POLICE FORCE**



T/20220710/2036

1 of 4

Police Station Of Origin:
Ang Mo Kio North N.P.C
51 Ang Mo Kio Avenue 9 SINGAPORE
569784
Tel No: 1800-4849999

Report No. T/20220710/2036

REPORT OF A TRAFFIC ACCIDENT

Date/Time Report Made: 10/07/2022 16:51		Vide Report No.: F/20220710/0113		Station Diary No.: 35	
Informant's Particulars					
Name of Informant: NG PENG XUN, LUKAS			Address: 33 LENTOR WAY SINGAPORE 788775		
ID Type / ID No.: NRIC NO / S9426706D			Contact No.: Home/Office: Mobile: 91159313		
Nationality: SINGAPORE CITIZEN			Email:		
Sex: Male	Age: 28	Date of Birth: 09/07/1994	Type of Informant: Driver		
Race: Chinese			Language:		Institution / School Name:
Occupation: Company director			Driving Licence Information: Class: 3 Date of Expiry:		

General Information of the Accident				
Type of Accident:	Injury Attended by Police	Drink Drive: No	Date/Time of Accident: 10/07/2022 11:15	Type of Location:
Location: SELETAR EXPRESSWAY				
Weather: Heavy rain		Road Surface: Wet		Road Speed Limit:
Traffic Flow:		Traffic Control:		Traffic Volume:
Type of Collision: Between Moving Vehicles - Head To Rear				Anyone conveyed by ambulance: No

Details of Vehicle Involved						
Vehicle No	Type	Make	Model	Color	Condition	No of Passenger
SGE7521H	Car				Slightly Damaged	0
SLG5797Y	Car				Slightly Damaged	0
SNC8149X	Car	TESLA	MODEL 3 STANDARD RANGE	White	Slightly Damaged	0

Details of Vehicle Insurance				
Vehicle No	Insurance Company	Insurance No	Effective	Expiry Date



**SINGAPORE
POLICE FORCE**



T/20220710/2036

Police Station Of Origin:
Ang Mo Kio North N.P.C
51 Ang Mo Kio Avenue 9 SINGAPORE
569784
Tel No: 1800-4849999

2 of 4

Report No. T/20220710/2036

CONTINUATION OF REPORT

Details of Vehicle Insurance				
Vehicle No.	Insurance Company	Insurance No.	Effective	Expiry Date
SNC8149X	EQ INSURANCE COMPANY LTD.	DMPPHQ21-008559	17/11/2021	16/11/2022

Details of Person Involved				
Any Pedestrian Involved: No				
No. of Pedestrians Injured: NIL			Use of Pedestrian Crossing: NA	
Driver				
Name	SOH LAY HOCK		ID No.	S7038551A
Related Vehicle	SGE7521H (Car)		Contact No.	90686539
Hospital/Clinic	NIL		Class of Driving Licence & Expiry Date	Class: NIL Date of Expiry: NIL
Date Treatment	NIL		Date Discharge	NIL
No. of Days granted Medical Leave	NIL		Degree of Injury	NIL
Driver				
Name	CHEONG JUNMIN KENT		ID No.	S8509530G
Related Vehicle	SLG5797Y (Car)		Contact No.	90293691
Hospital/Clinic	NIL		Class of Driving Licence & Expiry Date	Class: NIL Date of Expiry: NIL
Date Treatment	NIL		Date Discharge	NIL
No. of Days granted Medical Leave	NIL		Degree of Injury	NIL
Driver				
Name	NG PENG XUN, LUKAS		ID No.	S9426706D
Related Vehicle	SNC8149X (Car)		Contact No.	91159313
Hospital/Clinic	ONEDOCTORS FAMILY CLINIC		Class of Driving Licence & Expiry Date	Class: 3 Date of Expiry: NIL
Date Treatment	10/07/2022		Date Discharge	NIL
No. of Days granted Medical Leave	03		Degree of Injury	Slight



**SINGAPORE
POLICE FORCE**



T/20220710/2036

Police Station Of Origin:
Ang Mo Kio North N.P.C
51 Ang Mo Kio Avenue 9 SINGAPORE
569784
Tel No: 1800-4849999

3 of 4

Report No. T/20220710/2036

CONTINUATION OF REPORT

Brief Details.

On 10/07/2022 at about 1115hrs, I was driving my car SNC8149X along SLE towards Woodlands, near to Lontor exit, on the first lane. I noticed a car SGE7521H stopped in front of me as apparently there was a motorbike which stopped in front of it. I managed to apply emergency brake but could not stop in time and hit the rear bumper of the said car slightly. Within split second, another car SLG5797Y collided onto the rear left corner of my vehicle, causing my car to launch forward and hit the front car a second time which engaged the airbags of both the driver and passenger seat of my car. In addition my left rear tyre was completely damaged and punctured and the towing vehicle literally got to put wheels on both side in order to tow my car to no.6 Tagore Drive.

My right hand suffered some abrasion due to the airbag, my joints of hand, back and neck also felt pain and uncomfortable. Shortly after, police attended to the scene and passed me a case card reference to F/20220710/0113. The police officer at scene requested me to lodge a police report. After the accident, I seek medical attention at OneDoctor Family Clinic and was given 3 days MC.



**SINGAPORE
POLICE FORCE**



T/20220710/2036

Police Station Of Origin:
Ang Mo Kio North N.P.C
51 Ang Mo Kio Avenue 9 SINGAPORE
569784
Tel No: 1800-4849999

4 of 4

Report No. T/20220710/2036

CONTINUATION OF REPORT

Sketch Plan

Informant is not able to provide sketch plan

IMPORTANT: Please attach a copy of your vehicle's Insurance Certificate to this report. If you don't have the certificate with you now, please fax a copy to 65474885 stating the report number as reference.

Signature of Officer Recording The Report:

F /

Other JAYZ TAN ZHANG JIE

Signature Of Informant:

Signature Of Interpreter:

Not applicable

Date/Time:

10/07/2022 16:51

Officer In Charge Of Case:

TP / GIT /

SI GOH WEI LI

Contact No.: 65476394

Classification Of Case:

NP168

Date: 12/07/2022

Vehicle No: SNC8149X

Model: TESLA MODEL 3 STANDARD RANGE 21 days

Chassis: LRW3F7FA8MC384728-2021

Reg. Year: 2021

*Not within
Recovery B4 claim*

826,784.39

Third Party Insurer: MSIG

Third Party Veh No: SLG5797Y

Date of Accident: 10/07/2022

Estimator: TING AN

Surveyor: LKK-Auto Kenneth Kong

ESTIMATE

NO.	DESCRIPTION	QTY	UNIT S\$	AMOUNT S\$	
1	REAR BOOTLID	1		R \$728.97	X
2	REAR BOOTLID "TESLA" EMBLEM	1		na \$37.38	X
3	REAR BOOTLID INNER TRIM BOARD	1		na \$46.73	X
4	REAR BOOTLID LAMP LH	1		in \$177.57	X
5	REAR BUMPER	1		R \$663.55	—
6	REAR BUMPER SIDE BRACKET LH	1		CM \$7.48	—
7	REAR BUMPER REINFORCEMENT	1		R \$271.03	R
8	REAR BUMPER CENTER BRACKET	1		R \$52.34	X
9	REAR BUMPER LOWER LIP	1		in \$140.19	X
10	REAR BUMPER UNDER COVER	1		in \$205.61	X
11	REAR BUMPER REFLECTOR LH	1		CM \$20.56	—
12	REAR BUMPER PARKING SENSOR	2	Phon \$158.88	\$317.76	—
13	REAR BUMPER PARKING SENSOR BRACKET	2	\$4.67	na \$9.34	—
14	REAR TAIL LAMP LH	1		CM \$280.37	—
15	REAR TAIL LAMP BRACKET LH	1		DiT \$2.80	—
16	REAR CHARGING PORT DOOR LH	1		na \$252.34	—
17	REAR END PANEL	1		R \$448.60	X
18	REAR FENDER LH	1		R \$1,345.79	—
19	REAR FENDER QUARTER GLASS LH	1		na \$280.37	—
20	REAR FENDER AIR VENT LH	1		DiT \$14.95	—
21	REAR FENDER INNER SHIELD LH	1		Return \$116.82	—
22	REAR FENDER INNER PANEL LH	1		R \$112.15	—
23	ROCKER PANEL COVER LH	1		Return \$370.00	—
24	REAR RIM LH	1		na \$939.00	—
25	REAR ABSORBER LH	1		R \$177.57	—
26	REAR ABSORBER SPRING LH	1		in \$149.53	R
27	REAR UPPER ARM LH	1		DiT \$224.30	—
28	REAR LOWER ARM LH	1		DiT \$224.30	—
29	REAR CONTROL ARM LH	1		DiT \$224.30	—
30	REAR KNUCKLE ARM LH	1		R \$420.56	—
31	REAR WHEEL BEARING HUB LH	1		in \$149.53	R
32	FRONT BONNET	1		R \$663.55	—
33	FRONT BONNET HINGE LH	1		R \$74.77	X
34	FRONT BONNET HINGE RH	1		R \$74.77	X
35	FRONT BONNET STRUT LH	1		in \$52.34	X
36	FRONT BONNET STRUT RH	1		in \$52.34	X
37	FRONT BONNET "TESLA" EMBLEM	1		na \$48.60	—

Head office

6 Kung Chong Road Singapore 189143
Tel: (+65) 6472 1313 | Fax: (+65) 6472 2112

Branch

9A Serangoon North Ave 5 Singapore 554600
Tel: (+65) 6484 9919 | Fax: (+65) 6481 1993

Branch (Motor Insurance Claims)

Blk 10 Ang Mo Kio Ind. Park 2A #01-05 Singapore 568047
Tel: (+65) 6481 1522 | Fax: (+65) 6481 1011



6716.46

Date: 12/07/2022
 Vehicle No: SNC8149X
 Model: TESLA MODEL 3 STANDARD RANGE
 Chassis: LRW3F7FA8MC384728-2021
 Reg.Year: 2021

Third Party Insurer: MSIG
 Third Party Veh No: SLG5797Y
 Date of Accident: 10/07/2022
 Estimator: TING AN
 Surveyor:

38	FRONT BONNET LOCK	1		Bj	\$177.57	✓
39	FRONT BONNET LOCK ACTUATOR ASSY	1		Tn	\$107.48	✓
40	FRONT BONNET STRIKER	1		diy	\$2.80	✓
41	FRONT WIPER AIR GRILLE	1		Pl	\$44.86	X
42	FRONT LUGGAGE COMPARTMENT	1		Bj	\$64.49	✓
43	FRONT LUGGAGE COMPARTMENT MAT	1		Return	\$74.77	✓
44	FRONT WINDSCREEN GLASS	1		CM	\$785.05	✓
45	FRONT DASHBOARD	1		Tn	\$1,186.90	✓
46	FRONT PASSENGER AIRBAG	1		Birth	\$644.80	✓
47	FRONT STEERING WHEEL AIRBAG	1		u	\$448.60	✓
48	FRONT AIRBAG CONTROL UNIT	1		Re	\$560.75	✓
49	FRONT AIRBAG SENSOR	2	\$58.88	Re	\$117.76	✓
50	HIGH VOLTAGE BATTERY PYROFUSE	1		Re	\$42.18	✓
51	FRONT DASHBOARD WIRING HARNESS	1		Cut	\$178.88	✓
52	FRONT SAFETY BELT LH	1		Tn	\$158.88	✓
53	FRONT SAFETY BELT RH	1		Tn	\$158.88	✓
54	FRONT SEAT BELT PRETENSIONER LH	1		Re	\$65.42	✓
55	FRONT SEAT BELT PRETENSIONER RH	1		Re	\$65.42	✓
56	FRONT HEADLAMP LH	1		my CM	\$1,308.41	✓
57	FRONT HEADLAMP RH	1		CM	\$1,308.41	✓
58	FRONT HEADLAMP LOWER BRACKET LH	1		Di's	\$7.48	✓
59	FRONT HEADLAMP LOWER BRACKET RH	1		Di's	\$7.48	✓
60	FRONT BUMPER	1		Bj	\$663.55	✓
61	FRONT BUMPER TOWING COVER	1		Pl	\$14.95	X
62	FRONT BUMPER SIDE BRACKET LH	1		CM	\$9.35	✓
63	FRONT BUMPER SIDE BRACKET RH	1		CM	\$9.35	✓
64	FRONT BUMPER CENTER UPPER BRACKET LH	1		CM	\$12.15	✓
65	FRONT BUMPER CENTER UPPER BRACKET RH	1		CM	\$12.15	✓
66	FRONT BUMPER UPPER BRACKET LH	1		Di's	\$1.87	✓
67	FRONT BUMPER UPPER BRACKET RH	1		Di's	\$1.87	✓
68	FRONT BUMPER LOWER GRILLE	1		CM	\$102.80	✓
69	FRONT BUMPER GARNISH COVER LH	1		Di's	\$6.54	✓
70	FRONT BUMPER GARNISH COVER RH	1		CM	\$6.54	✓
71	FRONT BUMPER REINFORCEMENT	1		Bj	\$271.03	✓
72	FRONT BUMPER ABSORBER FOAM	1		CM	\$46.73	✓
73	FRONT BUMPER REINFORCEMENT CRUSH CAN LH	1		Di's	\$52.34	✓
74	FRONT BUMPER REINFORCEMENT CRUSH CAN RH	1		Di's	\$52.34	✓
75	FRONT BUMPER LOWER REINFORCEMENT	1		Bj	\$102.80	✓
76	FRONT BUMPER LOWER REINFORCEMENT CRUSH CAN LH	1		Re	\$59.81	✓

Head office

6 Kung Chong Road Singapore 159143
 Tel: (+65) 6472 1313 | Fax: (+65) 6472 2112

Branch

9A Serangoon North Ave 5 Singapore 554500
 Tel: (+65) 6484 9919 | Fax: (+65) 6481 1993

Branch (Motor Insurance Claims)

Blk 10 Ang Mo Kio Ind. Park 2A #01-05 Singapore 568047
 Tel: (+65) 6481 1522 | Fax: (+65) 6481 1011



8823-82

Date: 12/07/2022
 Vehicle No: SNC8149X
 Model: TESLA MODEL 3 STANDARD RANGE
 Chassis: LRW3F7FA8MC384728-2021
 Reg.Year: 2021

Third Party Insurer: MSIG
 Third Party Veh No: SLG5797Y
 Date of Accident: 10/07/2022
 Estimator: TING AN
 Surveyor:

77	FRONT BUMPER LOWER REINFORCEMENT CRUSH CAN RH	1		R	\$59.81	X
78	FRONT SUPPORT BEAM	1		Bz	\$738.32	✓
79	FRONT SUPPORT BEAM BRACKET LH	1		CM	\$7.48	✓
80	FRONT SUPPORT BEAM BRACKET RH	1		CM	\$7.48	✓
81	FRONT BUMPER UNDER COVER	1		Ln	\$186.92	X
82	FRONT BUMPER PARKING SENSOR	1	635.52	Shor	\$953.28	2+H
83	FRONT BUMPER PARKING SENSOR BRACKET	1	18.68	Ln	\$28.02	2+H
84	FRONT BUMPER WIRING HARNESS	1		CM	\$93.46	✓
85	FRONT HEADLAMP WIRING HARNESS	1		CM	\$88.79	✓
86	FRONT AMBIENT AIR SENSOR	1		Ln	\$1.83	X
87	FRONT HORN SENSOR ASSY	1		Ln	\$44.86	X
88	FRONT AIR VENT ASSY	1		Ln	\$186.92	X
89	FRONT RADAR SENSOR	1		Ln	\$345.79	✓
90	FRONT RADAR SENSOR BRACKET	1		Di's	\$4.67	✓
91	FRONT RADAR SENSOR SUPPORT BRACKET	1		Di's	\$7.48	✓
92	FRONT RADIATOR	1		Ln	\$420.56	✓
93	FRONT RADIATOR COOLING FAN & SHROULD	1		CM	\$373.83	✓
94	FRONT RADIATOR TOP HOSE	1		Ln	\$252.34	X
95	FRONT RADIATOR BOTTOM	1		Ln	\$224.30	X
96	FRONT FENDER LH	1		Bu	\$448.60	X
97	FRONT FENDER RH	1		Bu	\$448.60	✓
98	FRONT FENDER SUPPORT BRACKET LH	1		Di's	\$23.36	X
99	FRONT FENDER SUPPORT BRACKET RH	1		Di's	\$23.36	✓
100	FRONT FENDER INNER SHIELD LH	1		Di's	\$116.82	✓
101	FRONT FENDER INNER SHIELD RH	1		Ln	\$116.82	X
102	FRONT DOOR LH	1			REPAIR	
103	FRONT DOOR RH	1			REPAIR	
					SUB TOTAL	\$23,525.30
					LESS 10%	-\$2,352.53
					PARTS TOTAL	\$21,172.77

Head office

6 Kung Chong Road Singapore 159143
 Tel: (+65) 6472 1313 | Fax: (+65) 6472 2112

Branch

9A Serangoon North Ave 5 Singapore 564600
 Tel: (+65) 6484 9919 | Fax: (+65) 6481 1893

Branch (Motor Insurance Claims)

Blk 10 Ang Mo Kio Ind. Park 2A #01-05 Singapore 568047
 Tel: (+65) 6481 1522 | Fax: (+65) 6481 1011



Date: 12/07/2022
 Vehicle No: SNC8149X
 Model: TESLA MODEL 3 STANDARD RANGE
 Chassis: LRW3F7FA8MC384728-2021
 Reg.Year: 2021

Third Party Insurer: MSIG
 Third Party Veh No: SLG5797Y
 Date of Accident: 10/07/2022
 Estimator: TING AN
 Surveyor:

NO.	SPECIAL NETT	QTY	UNIT S\$	AMOUNT S\$
1	REAR BOOTLID INNER TRIM CLIPS	1		nn \$50.00
2	REAR BUMPER CLIPS	1		nn \$60.00
3	REAR END PANEL JOINT SEALANT	1		nn \$80.00
4	REAR FENDER QUARTER GLASS SEALANT LH	1		nn \$60.00
5	REAR FENDER INNER SHIELD CLIPS LH	1		nn \$40.00
6	REAR TYRE LH	1	360sn	nn \$450.00
7	FRONT WINDSCREEN GLASS SEALANT	1		nn \$80.00
8	FRONT IU STICKER	1		nn \$20.00
9	FRONT BUMPER CLIPS	1		nn \$60.00
10	FRONT NUMBER PLATE & HOLDER	1		nn \$50.00
11	FRONT FENDER INNER SHIELD CLIPS LH	1		nn \$40.00
12	FRONT FENDER INNER SHIELD CLIPS RH	1		nn \$40.00
13	FRONT BATTERY	1		nn \$300.00
14	WRAP FOR AFFECTED AREAS	1	(Bill)	\$1,850.00
15	FRONT WINDSCREEN COATING	1	(Bill)	\$1,000.00
S/N TOTAL				\$4,180.00

X
 ✓
 7
 40sn
 80sn
 40sn
 —
 —
 45sn
 —
 X
 7
 1700.
 250/

LABOUR CHARGES:

LABOUR CHARGES TO REMOVE, REPLACE, REFIX, REPAIR & READJUST FRONT & REAR ACCIDENT AREAS & ETC.

1400
 \$3,000.00

LABOUR CHARGES FOR PAINTING & TO SUPPLY PAINT & FURNISHING MATERIALS AT REAR BOOTLID, REAR BUMPER, REAR FENDER LH, REAR END PANEL, FRONT BONNET, FRONT BUMPER, FRONT FENDER LH, FRONT FENDER RH, FRONT DOOR LH, FRONT DOOR RH & ETC.

1500
 \$3,000.00

LABOUR CHARGES TO REMOVE & REPLACE FRONT & REAR PARKING SENSOR.

\$200.00 120

LABOUR CHARGES TO REMOVE & REPLACE FRONT BUMPER WIRING HARNESS & ETC. TO EFFECT REPLACE OF FRONT BUMPER.

\$150.00 80

LABOUR CHARGES TO REMOVE & REFIX REAR FENDER INNER TRIM & UNHOLDSTERY CUSHION SET & ETC. TO EFFECT REPLACE OF REAR FENDER LH.

\$300.00 100

LABOUR CHARGES TO REMOVE & REFIX REAR QUARTER GLASS LH & ETC.

\$150.00 50

Head office

6 Kung Chong Road Singapore 159143
 Tel: (+65) 6472 1313 | Fax: (+65) 6472 2112

Branch

9A Serangoon North Ave 5 Singapore 554500
 Tel: (+65) 6484 9919 | Fax: (+65) 6481 1983

Branch (Motor Insurance Claims)

Blk 10 Ang Mo Kio Ind. Park 2A #01-05 Singapore 568047
 Tel: (+65) 6481 1522 | Fax: (+65) 6481 1011



Date: 12/07/2022
Vehicle No: SNC8149X
Model: TESLA MODEL 3 STANDARD RANGE
Chassis: LRW3F7FA8MC384728-2021
Reg.Year: 2021

Third Party Insurer: MSIG
Third Party Veh No: SLG5797Y
Date of Accident: 10/07/2022
Estimator: TING AN
Surveyor:

LABOUR CHARGES TO REMOVE & REPLACE REAR ABSORBER LH, REAR KNUCKLE ARM LH, REAR UPPER & LOWER ARM LH, REAR WHEEL BEARING LH & ETC.	\$350.00	200
LABOUR CHARGES TO REMOVE & REPLACE FRONT SAFETY BELT LH & RH, FRONT PASSENGER AIRBAG, FRONT STEERING WHEEL AIRBAG & ETC.	\$500.00	250
LABOUR CHARGES TO REMOVE, REPLACE, REFIX FRONT DASHBOARD & ETC.	\$400.00	250
TO DIAGNOSIS & RESET AIRBAG CONTROL UNIT.	\$300.00	200
TO DAIGNOSIS FAULT CODE & RESET MEMORY.	\$200.00	150
TO WHEEL ALIGNMENT & BALANCING.	\$100.00	80
TO CHECK WIRING & ELECTRICAL SYSTEM & ETC.	\$120.00	40

LABOUR TOTAL \$8,770.00

TING AN

TOTAL \$34,122.77

LKK Auto Consultants hence notify the Repairer of the following:

- To resurvey before/after spray painting
- To display damaged part(s) during resurvey
- Parts prices are subject to confirmation
- Third party survey is on a "Without Prejudice" basis
- No illegal modification(s) is allowed
- Supplementary item(s) must be resurveyed and is subject to final approval from Insurance Company

Acknowledged by Repairer

Signature:

Date:

362,83.39

Head office

6 Kung Chong Road Singapore 159143
Tel: (+65) 6472 1313 | Fax: (+65) 6472 2112

Branch

9A Serangoon North Ave 5 Singapore 554500
Tel: (+65) 6484 9919 | Fax: (+65) 6481 1893

Branch (Motor Insurance Claims)

Blk 10 Ang Mo Kio Ind. Park 2A #01-05 Singapore 568047
Tel: (+65) 6481 1522 | Fax: (+65) 6481 1011



Date: 25/08/2022

Vehicle No: SNC8149X

Model: TESLA MODEL 3 STANDARD RANGE

Chassis: LRW3F7FA8MC384728-2021

Reg. Year: 2021

Insurance Policy No:

INSURANCE

Insurance Company:

SGS797Y

Policy Start Date:

10/07/2021

SUPPLEMENTARY

NO.	DESCRIPTION	QTY	UNIT \$S	AMOUNT \$S
1	REAR SEAT BELT LH	1		Tn \$158.23
2	REAR SEAT BELT RH	1		Tn \$158.23
3	REAR SEAT BELT BUCKLE LH	1		Tn \$74.77
4	REAR SEAT BELT BUCKLE RH	1		Tn \$149.53
5	SIDE SHIELD BOARD RH	1		nd \$10.28
6	AIRCON COMPRESSOR BRACKET	1		CMA \$29.91
7	REAR BRAKE PIPE ASSY	1		DC \$74.77
8	REAR CROSSMEMBER	1		R1 \$1,467.29
9	REAR UPPER LINK ASSY LH	1		D17 \$18.69
10	REAR LOWER LINK ASSY LH	1		D17 \$224.30
11	REAR STABILIZER LINK LH	1		D17 \$57.01
12	REAR TOE LINK ASSY LH	1		R1 \$88.79
SUB TOTAL				\$2,511.80
LESS 10%				\$251.18
PARTS TOTAL				\$2,260.62

TING AN

TOTAL

\$2,260.62

Finalise:

Parts: \$1,517.29

Supp: \$224.30

Nett: \$1,741.59

Labour: \$100.00

P/P: \$100.00

Head office

8 Kung Chong Road Singapore 159143

Tel: (+65) 6472 1313 Fax: (+65) 6472 2112

Branch

9A Serangoon North Ave 2

Tel: (+65) 6484 9872

Sh (Motor Insurance Claims)

Ang Mo Kio Ind. Park 2A #01-06 Singapore 568047

Tel: (+65) 6481 1522 Fax: (+65) 6481 1011



DATE	DESCRIPTION	AMOUNT	CITY	STATE
1/1/77
1/2/77
1/3/77
1/4/77
1/5/77
1/6/77
1/7/77
1/8/77
1/9/77
1/10/77
1/11/77
1/12/77
1/13/77
1/14/77
1/15/77
1/16/77
1/17/77
1/18/77
1/19/77
1/20/77
1/21/77
1/22/77
1/23/77
1/24/77
1/25/77
1/26/77
1/27/77
1/28/77
1/29/77
1/30/77
1/31/77
TOTAL		...		

19343.08
 802.80
 17408.77
 24523.77
 4460