

REC BY: Steir

ASSIGNMENT

From: _____ Date: _____
 Estimated Cost: _____
 OD / TP / WS / TP RES / OD RES / EVA / INV / MV
 To Inspect Vehicle No: _____
 at Workshop m/s _____
 of _____
 Insured: _____
 Policy No. _____
 Claims No. _____
 Sum Insured: _____ Excess: _____
 (Client's Record)
 Make of Veh: _____

(Policy Condition)

Remark: The veh had commenced its repair at the time of inspection.

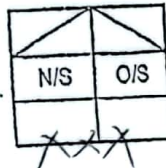

Bal. or Market Value: _____
 IDAC Accident Report: _____ Consistent? : Yes or No
 GIA / PR Seen: _____ Consistent? : Yes or No
 Est. Repairs: _____ days Res.: Yes or No
 Lum Sum: _____ % 3 Val.: Yes or No

CA / REV / REP. / 24 HRS

Date: _____ Person Contacted: _____

Vehicle: IN / OUT

Veh No: SNE 7178H Yr Regn: 22/4/21
 Type: M.Car / M.Cycle / Bus / Van / Lorry / Taxi / Prime Mover /
 Truck / Trailer or _____
 Make: Jaguar E-Pace c.c. 1498
 Colour: Grey A/C: Insured / Std / Nil / NA
 Sp. Reading 20869 T/Radio: Insured / Std / Nil / NA
 Eng/No: _____
 C/No: SADFB 2A 83M 106701
 Gen. Cond: Good / Fair / Poor / Burnt
 Steering: In order / Jammed / Leaked / Burnt or _____
 Brake: In order / Jammed / Leaked / Burnt or _____
 Mod: Nil / S/Rim / STD A/Rim or _____
 Tyre Size: F: 235/55R19
 R: _____

BS / DUN / EXNOVA / GY / FS / LIZA / MIC / OHTSU / PIR / SUMI /
 TOYO / YOKO or _____

Front Rear
 R/Bal. 4 mm R/Bal. 4 mm
 L/Bal. 4 mm L/Bal. 4 mm
 D.O.A. 8/7/22 D.O.I. 13/7/22
 Survey held at Wegines
 Des. of Damages: Frt / Rear / O/S / N/S / U/C / Rooftop or _____

The U/C / Chassis frame / Body Structure affected due to collision.

Date / Time	Action / Instruction
	<u>MY-1831</u>

Date/Time, File Pass to?

☐ : Prel. Report
☐ : Final Report

Days Of Repair: _____

Resurvey No. of Trip: _____

Survey Fee: _____

Transportation: _____

1) Date/Time, File Return to?

2) _____

Add Fee: ☐ : Site Insp (\$ _____)
☐ : Interview (\$ _____)
☐ : Tech. Invs (\$ _____)
☐ : Weekend (\$ _____)

S + RS. \$ _____

Photos

Others

TOTAL

Report Format: _____

Lump Sum / I.B.E. (\$) _____

SERVICE ESTIMATE

- C00001 SL: SERVICE SALES - PC

Mr Cheng Ngee Ping

Blk 503b Canberra Link #06-15

Singapore 752503

Closed by : Juan Paulo Bongon Ba

Svc Consultant :

Remarks : Mr Cheng Ngee Ping

GST Reg.No:M28920628X

Inv.No. . : B&P 0 Page 1

Inv.date. : 12/07/2022

WIP No. . : 32470

Veh.In/Out:

*Tel.No. . : Mobile: 91892837

Reg.No. . : SNE7178H

Reg.date . : 22/04/2021

Mileage . : 0

Chassis No: SADFB2AS3M1016701

Op.No	Description	Mech Qty	Price	Disc%	Pkg	Amount	G
802	TO REPLACE TAILGATE, REAR BUMP	0	4000.00	0		4,000.00	S
	LOWER COVER, REINFORCEMENT, ETC	2 x 13 ⁰⁰			2690		
800	TO SPRAY TAILGATE, REAR BUMPER	0	5500.00	0		5,500.00	S
	REAR FENDER LH/RH, REAR END PANEL, ETC	2 x 13 ⁰⁰			2690		
802	TO REMOVE & TRANSFER TAILGATE	0	500.00	0		500.00	S
	INTERIOR COMPONENTS						
802	TO REPLACE REAR WINDSCREEN,	0	1200.00	0		1,200.00	S
	ETC						
0080	TO INSTALL REAR WINDSCREEN	0	280.00	0		280.00	S
	FILM						
802	TO REPLACE REAR END PANEL,	0	4100.00	0	?	4,100.00	S
	ETC	13 ⁰⁰ x 3 (ALU-)					
802	TO REMOVE AND REPLACE	0	2000.00	0	?	2,000.00	S
	EXHAUST PIPE, ETC	13 ⁰⁰					
	GLASS-BACKLIGHT E-Pa	1.0 EA	1037.80			1,037.80	S
	D PRIMER GLASS & P	1.0 EA	45.50			45.50	S

SERVICE ESTIMATE

- C00001 SL: SERVICE SALES - PC
 Mr Cheng Ngee Ping
 Blk 503b Canberra Link #06-15

Singapore 752503

Closed by : Juan Paulo Bongon Ba
 Svc Consultant :
 Remarks : Mr Cheng Ngee Ping

GST Reg.No:M28920628X
 0 Page 2
 Inv.No. . : B&P
 Inv.date. : 12/07/2022
 WIP No. . : 32470
 Veh.In/Out:
 *Tel.No. . : Mobile: 91892837
 Reg.No. . : SNE7178H
 Reg.date . : 22/04/2021
 Mileage .. : 0
 Chassis No: SADFB2AS3M1016701

Op.No	Description	Mech	Qty	Price	Disc%	Pkg	Amount	G
	SEALANT WINDSCREEN		2.0 EA	175.60			351.20	S
	PANEL-TAILGATE E-Pac		1.0 EA	3626.80			3,626.80	S
	SEAL-TAILGATE		1.0 EA	194.40			194.40	S
	LATCH		1.0 EA	307.70			307.70	S
	BADGE - half leaper		1.0 EA	187.30			187.30	S
	BADGE - E-PACE		1.0 EA	199.50			199.50	S
	PANEL-TRIM TAILGATE		1.0 EA	840.70			840.70	S
	LAMP-TAILGATE LH		1.0 EA	719.50			719.50	S
	LAMP-TAILGATE RH		1.0 EA	719.50			719.50	S
	LAMP-TAIL LH		1.0 EA	782.10			782.10	S
	LAMP-TAIL RH		1.0 EA	782.10			782.10	S
	BUMPER-REAR		1.0 EA	2421.10			2,421.10	S
	COVER-TOWING EYE		1.0 EA	29.00			29.00	S
	FINISHER RH		1.0 EA	200.90			200.90	S
	FINISHER LH		1.0 EA	201.10			201.10	S
	PANEL-VALANCE		1.0 EA	183.20			183.20	S
	BLADE-BUMPER		1.0 EA	360.10			360.10	S

SERVICE ESTIMATE

- C00001 SL: SERVICE SALES - PC
 Mr Cheng Ngee Ping
 Blk 503b Canberra Link #06-15

Singapore 752503

Closed by : Juan Paulo Bongon Ba
 Svc Consultant :
 Remarks : Mr Cheng Ngee Ping

GST Reg.No: M28920628X
 0 Page 3
 Inv.No. . : B&P
 Inv.date. : 12/07/2022
 WIP No. . : 32470
 Veh.In/Out:
 *Tel.No. . : Mobile: 91892837
 Reg.No. . : SNE7178H
 Reg.date . : 22/04/2021
 Mileage ... : 0
 Chassis No: SADFB2AS3M1016701

Op.No	Description	Mech Qty	Price	Disc%	Pkg	Amount	G
	MOULDING LH ?	1.0 EA	89.20			89.20	S
	MOULDING RH ?	1.0 EA	88.90			88.90	S
	BRACKET-BUMPER LH / ne	1.0 EA	142.20			142.20	S
	BRACKET-BUMPER RH / ne	1.0 EA	142.20			142.20	S
	BRACKET-BMPR MNTING / ne	1.0 EA	138.70			138.70	S
	BRACKET-BMPR MNTING / ne	1.0 EA	138.70			138.70	S
	MOUNTING-BRACKET CTR / ne	1.0 EA	173.50			173.50	S
	INSERT-PLASTIC ?	1.0 EA	222.90			222.90	S
	MOULDING LH ? ?	1.0 EA	305.40			305.40	S
	LAMP-FOG LH ?	1.0 EA	282.50			282.50	S
	LAMP-FOG RH / DR ? - CR	1.0 EA	282.50			282.50	S
	LINER-WHEELARCH RHR ?	1.0 EA	384.20			384.20	S
	CLAMP-EXHAUST ? ?	1.0 EA	220.20			220.20	S
	SILENCER-EXHAUST ?	1.0 EA	3354.80			3,354.80	S
	HEATSHIELD ? ?	1.0 EA	441.00			441.00	S
	PANEL-REAR ? ?	1.0 EA	2494.50			2,494.50	S
	BEAM-BUMPER ?	1.0 EA	713.30			713.30	S

SERVICE ESTIMATE

- C00001 SL: SERVICE SALES - PC
 Mr Cheng Ngee Ping
 Blk 503b Canberra Link #06-15

Singapore 752503

Closed by : Juan Paulo Bongon Ba
 Svc Consultant :
 Remarks : Mr Cheng Ngee Ping

GST Reg.No: M28920628X
 0 Page 4
 Inv.No. : B&P
 Inv.date : 12/07/2022
 WIP No. : 32470
 Veh.In/Out:
 *Tel.No. : Mobile: 91892837
 Reg.No. : SNE7178H
 Reg.date : 22/04/2021
 Mileage : 0
 Chassis No: SADFB2AS3M1016701

Op.No	Description	Mech	Qty	Price	Disc%	Pkg	Amount	G
	SENSOR - <i>shw</i>	2	EA	331.30			1,325.20	S
	BUMPER NUT XF - <i>mc</i>	15	EA	5.60			84.00	S
	ADHESIVE CLEANER PN: ?	1	EA	41.60			41.60	S
	2-PART FLEXIBLE FOAM ?	1	EA	210.00			210.00	S
	3M07333 IMPACT RESIS ?	1	EA	88.30			88.30	S
	3M08115 PANEL BONDIN ?	1	EA	71.80			71.80	S
	BRUSHABLE BODY SEALI ?	1	EA	299.10			299.10	S

*Steve (LKK)
 13/7/22, 11:30*

*mc
 PIP
 R1 BCL 4
 5 dy*

Labour Total 17,580.00
 Parts Total 24,924.20
 Package Total 0.00

Gross Total. 42,504.20
 Net..... 42,504.20
 GST @ 7.0% 2,975.29
 Total..... 45,479.50
 Paid..... 0.00
 Please Pay.. 45,479.50

GST: S=Standard; O=Out of Scope; Z=Zero Rated

LKK Auto Consultants hence notify the Repaire of the following:

- To resurvey before/after spray painting
- To display damaged part(s) during resurvey
- Parts prices are subject to confirmation
- Third party survey is on a "Without Prejudice" basis
- No illegal modification(s) is allowed
- Supplementary item(s) must be resurveyed and is subject to final approval from Insurance Company

Wearnes Automotive Pte. Ltd.
 45 Leng Kee Road, Singapore 159103 T 6430 4700 www.wearnest.com

Co reg no. 199501400R / GST reg no. M28920628X

SINGAPORE ACCIDENT STATEMENT

IMPORTANT NOTICE

1. Please report correctly the details of the accident to speed up the claims process.
2. This Form must be completed by the Policyholder and/or the Authorised Driver.
3. Information provided must be as truthful and accurate as possible. Any wilful misrepresentation or withholding of material facts may allow insurance companies to repudiate policy liability.
4. The issue and acceptance of this Form by insurance companies is not an admission of policy liability on the part of the insurance companies.
5. Any false reporting may be referred to the Police for investigation.
6. This report will be forwarded by the insurers of the GIA Records Management Centre established by the General Insurance Association of Singapore (GIA) for archiving and that copies of this report will, for a fee, be made available upon application by interested parties.
7. By the lodgement of this report to the insurers, you hereby consent to the archiving of this report at the centre and to copies of the report being made available aforesaid.

ACCIDENT STATEMENT

Date of Submission	08/07/2022 15:45 (SGT)
Reported by	Both
Date of Accident	08/07/2022 12:10 (SGT)
Exact Location of Accident	Singapore
Additional Location Information	ALONG CTE
Country/State of Loss	Singapore

DETAILS OF OWN VEHICLE

Vehicle Registration Number	SNE7178H
INSURED/POLICYHOLDER	
Is company?	No
Name Of Registered Owner	CHENG NGEE PING
NRIC No	S7141305E
Email Address	INNOVIMAGE@SINGNET.COM.SG
Mobile Phone No	(Phone) +65-91892837
Alternative Phone No	-

VEHICLE PARTICULARS

Manufacturer	Jaguar
Model	E-pace
Variant	1.5P FWD
Exact purpose for which vehicle was being used at time of accident	Private use
Are you claiming under your own insurance policy for repair to your vehicle?	No - Claiming third party
Vehicle Category	Private car
Transmission	Auto
CC	1498

INSURANCE COMPANY

Name of Insurance Company	Direct Asia Insurance (Singapore) Pte Ltd
Policy Number / Cover Note Number	MT/00989468

DRIVER

Name of Driver	CHENG NGEE PING
NRIC No	S7141305E
Date Of Birth	09/11/1971
Occupation	Indoor

Date Of Driving Pass
Driving experience
Gender

30/08/1990
31 YEARS AND 11 MONTHS

Mobile Number
Alt. Phone Number
Email Address

Male
(Phone) +65-91892837
-
INNOVIMAGE@SINGNET.COM.SG
503B CANBERRA LINK #06-15

Address
Address complement
Postcode

-
752503

Is the driver the policyholder?
If No, Relationship of the Driver with the Insured
Does Driver Own Other Vehicles?
Vehicle Registration Number of Other Vehicle Owned by Driver
Insurance Company of Other Vehicle Owned by Driver

Yes
-
No
-
-

GENERAL INFORMATION OF THE ACCIDENT

Type of Accident
Weather Conditions
Road Surface

Collision - Head to Rear
Clear
Dry

OTHER INFORMATION

Was any foreign vehicle involved in the accident?
Number of vehicles involved in the accident
Was anybody injured in the Accident?
Was any injured conveyed to hospital by ambulance?
Was any other vehicle or property damaged?
Number of Passengers (Including Driver)
Has the driver been approached by unknown person(s)
soliciting/offering accident claims assistance?
Translator's name
Translator's ID
Translator's phone number
Translator's email
Original language used in the statement

No
2
No
-
Yes
1
No
-
-
-
-
-

DETAILS OF POLICE ACTION

Was the accident reported to the police?
Was notice of intended Prosecution given?
If yes, against whom?

No
No
-

CIRCUMSTANCES OF ACCIDENT

PLEASE REFER TO THE STATEMENT

ATTACHMENT(S)

Are accident photos available for attachment?
Was there any video captured by Car Camera?

Yes
Yes

DETAILS OF OTHER VEHICLE PROPERTY 1

Vehicle Registration Number
Vehicle Manufacturer
Vehicle Model
Vehicle Variant
Vehicle Colour
Vehicle Category
Name of Driver
Contact Number

SJX5955S
-
-
-
-
Private car
-
-

Address	-
Address complement	-
Postcode	-
Insurance Company Name	-
Nature Of Damage	-
Details of property damaged in accident	-
No. Of Passenger (Including Driver)	-

SKETCH PLAN

IMPORTANT NOTICE

1. Please report correctly the details of the accident to speed up the claims process.
2. This Form must be completed by the Policyholder and/or the Authorised Driver.
3. Information provided must be as truthful and accurate as possible. Any wilful misrepresentation or withholding of material facts may allow insurance companies to repudiate policy liability.
4. The issue and acceptance of this Form by Insurance companies is not an admission of policy liability on the part of the insurance companies.
5. Any false reporting may be referred to the Police for investigation.
6. The report will be forwarded by the insurers of the GIA Records Management Centre established by the General Insurance Association of Singapore (GIA) for archiving and that copies of this report will for a fee be made available upon application by interested parties.
7. By the lodgment of this report to the insurers, you hereby consent to the archiving of this report at the centre and to copies of the report being made available aforesaid.
8. Consent under the Personal Data Protection Act (PDPA)

I understand, acknowledge, agree and consent that:

- (a) My insurer, my workshop and the General Insurance Association of Singapore ("GIA") may/are permitted to collect, use, disclose and/or process my personal data/personal information set out in this (form) and any other personal information provided by me or possessed by my insurer (collectively the "Personal Information") and disclose and transfer such Personal Information to all insurer(s) who have insured vehicle(s) involved in this accident (all insurer(s) who have insured vehicle(s) involved in this accident shall be collectively referred to as the "Insurers"), the Insurers' lawyers/law firms, the Monetary Authority of Singapore and any relevant government agency/authority (such as the police), for the purpose(s) of :
 - (i) processing, handling and/or dealing with my claims including the settlement of the claims and any necessary investigations relating to the claims;
 - (ii) investigating the accident and/or my claims;
 - (iii) carrying out and/or dealing with my instructions or responding to any enquiries by me;
 - (iv) administering my claims (including the mailing of correspondence, statements, invoices, reports or notices to me, which could involve disclosure of certain personal data about me to bring about delivery of the same as well as on the external cover of envelopes/mail packages); and/or
 - (v) complying with applicable law in administering, processing, handling and/or dealing with my claims (collectively the "Purposes")
- (b) all insurer(s) who have insured vehicle(s) involved in this accident and the Insurers' lawyers/law firms, may/are permitted to collect, use, disclose and/or process my Personal Information for one or more of the above Purposes; and
- (c) my Personal Information may/can be disclosed by any of the Insurers and/or GIA to their third party service providers or agents (including their lawyers/law firms), which may be sited outside of Singapore, for one or more of the above Purposes.
- (d) my Personal Information will also be collected and used to compile claims history for the purpose of fraud detection, investigation and management in present and all future claims.
- (e) the information so collected under (d) above may be shared / disclosed:
 - (i) to all insurers and/or any other third parties that assist in evaluating, investigating, controlling or managing fraud, regulators, law enforcement and government agencies as reasonably required for the purposes stated, or
 - (ii) for complying with requirements under any regulations, laws or court orders.



Policyholder's Signature
Date & Time:

8/7/2022
14:13

Driver's Signature
(If driver is not the policyholder)
Date & Time:

Reporting Centre Personnel's Signature
Name:
NRIC/FIN No.:

Accident Toolkit

Sketch plan

Sketch of accident scene:

Please illustrate the layout of roads with arrows showing the direction and position of vehicles at the time of impact. Also please note the road names, road signs and vehicle registration numbers.

If safe, please take photos or videos from all angles.

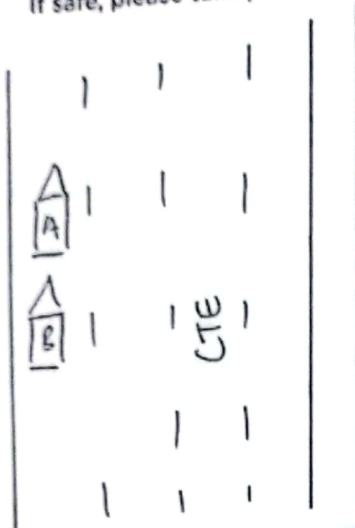

dated 8th July, I was driving along CTE, after bradell towards PIE changi, suddenly a car from behind just bang my car.

Please indicate on vehicle A (your vehicle) and, vehicle B (third party vehicle), the point of impact and area(s) of visible damage with an arrow.

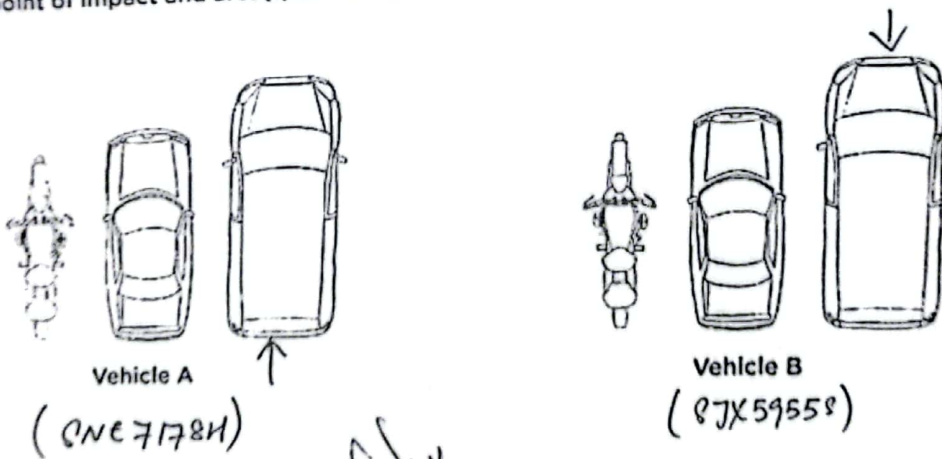

direct
asia
insurance

8/7/22
1413

Call us direct
Customer Care
6665 5555
Claims Support 24/7 Hotline
6532 1818
+65 6602 3500 (toll-free)

