

## ASSIGNMENT

From: \_\_\_\_\_ Date: \_\_\_\_\_

Estimated Cost: \_\_\_\_\_

OD / TP / WS / TP RES / OD RES / EVA / INV / MV

To Inspect Vehicle No: GBK268Xat Workshop m/s here broken

of \_\_\_\_\_

Insured: 1/4 33350

Policy No. \_\_\_\_\_

Claims No. \_\_\_\_\_

Sum Insured: \_\_\_\_\_

Excess: \_\_\_\_\_

(Client's Record)

Make of Veh: \_\_\_\_\_

(Policy Condition)

Remark: The veh had commenced its  
repair at the time of inspection.Bal. or Market Value: 854k.

IDAC Accident Rpt: \_\_\_\_\_

Consistent? : Yes or No

GIA / PR Seen: \_\_\_\_\_

Consistent? : Yes or No

Est. Repairs: 4

days

Res.: Yes or No

Lum Sum: 20

%

3 Val.: Yes or No

CA / REV / REP. / 24 HRS

Date: \_\_\_\_\_

Person Contacted: C. Good

Vehicle: IN / OUT

Date / Time

Action / Instruction

25/7/22 2/58 4100 informed MR Lee.

Veh No: GBK268XYr Regn: 28/03/20

Type: M.Car / M.Cycle / Bus / Van / Lorry / Taxi / Prime Mover /

Truck / Trailer or CMpetrolMake: Wasser NV200

c.c

1598Colour: silver

A/C: Insured / Std / NI / NA

Sp. Reading: 75005

T/Radio: Insured / Std / NI / NA

Eng/No: \_\_\_\_\_

C/No: JN1YAAM2020001014Gen. Cond: Good / Fair / Poor / BurntSteering: In order / Jammed / Leaked / Burnt orBrake: In order / Jammed / Leaked / Burnt orModi: Nil / S/Rim / STD A/Rim orTyre Size: F: 185/70R14

R: \_\_\_\_\_

BS / DUN / EXNOVA / GY / FS / LIZA / MICO / HTSU / PIR / SUMI /

TOYO / YOKO or

Front

Rear

R/Bal. 6

mm

R/Bal. 6

mm

L/Bal. 6

mm

L/Bal. 6

mm

D.O.A. 04/07/22D.O.I. 13/7/22

Survey held at \_\_\_\_\_

Des. of Damages: Frt / Rear / O/S / N/S / U/C / Rooftop or

Rear n/s & Rear w/screen shattered

The U/C / Chassis frame / Body Structure affected due to collision.

Date/Time, File Pass to?

☐

: Preli. Report

Days Of Repair: \_\_\_\_\_

1)

☐

: Final Report

Resurvey No. of Trip: \_\_\_\_\_

Date/Time, File Return to?

2)

Add Fee: ☐

: Site Insp (\$)

Survey Fee: \_\_\_\_\_

Transportation: \_\_\_\_\_

Report Format :

Lump Sum / I.B.I: (\$ \_\_\_\_\_)

☐

: Interview (\$)

) \_\_\_\_ S + RS, \_\_\_\_ SI

☐

: Tech. Invs (\$)

) Photos

☐

: Weekend (\$)

) Others

TOTAL

> Back to OneMotoring

## Enquire PARF/COE Rebate for Registered Vehicle

<b>Vehicle Owner Particulars</b>	
Owner ID Type:	Business
Owner ID:	800D
<b>Vehicle Details</b>	
Vehicle No.:	GBK2688X
Vehicle to be Exported:	No
Intended Deregistration Date:	13 Jul 2022
Vehicle Make:	NISSAN
Vehicle Model:	NV200 1.6 (MT) PETROL
Primary Colour:	Silver
Manufacturing Year:	2020
Engine No.:	HR16164026D
Chassis No.:	JN1YAAM20Z0001014
Maximum Power Output:	-
Open Market Value:	\$16,181.00
Original Registration Date:	28 Mar 2020
First Registration Date:	28 Mar 2020
Transfer Count:	0
Actual ARF Paid:	\$810.00
<b>Intended PARF Rebate Details</b>	
PARF Eligibility:	No
PARF Eligibility Expiry Date:	-
PARF Rebate Amount:	\$0.00
<b>Intended COE Rebate Details</b>	
COE Expiry Date:	27 Mar 2030
COE Category:	C - Goods Vehicle & Bus
COE Period(Years):	10
QP Paid:	\$24,202.00
COE Rebate Amount:	\$18,645.00
<b>Total Rebate Amount:</b>	<b>\$18,645.00</b>

The information contained herein is correct as at 13 Jul 2022

OK



**Post an Advertisement**  
Sell it yourself! Advertise it at just  
**\$68 until it's SOLD!**

[Post an Ad](#) [Advertiser Login](#) [Ways of Selling](#)

03/2016 Harrier 2.0 E \$70800, \$1267 Monthly at 1.88%



\$1267 Monthly only, 1.88% By  
GV CARS FINANCING, \$0  
Downpayment. PHV/Z10  
Welcome  
GV Automobile Centre [StarAd](#)

**PRIME MOTOR & LEASING**  
(CHENG YONG CREDIT ENTERPRISES PTE LTD GROUP OF COMPANIES)  
With over 200 units of vehicles  
to choose from, ranging from  
all European to Japanese Makes.

Sort by  20 results/page

8 vehicles



nissan nv200

Any Category

Advanced Search



Search

	Make	Model	Price	Depreciation	Reg Date	Eng Cap	Mileage	Veh Type	Status
<b>Search Selection</b>	<b>nissan nv200</b>		Any	Any	2020	Any	Any	Any	Available
	Nissan	NV200 1.6A DX	\$60,000	\$7,230 /yr	30-Oct-2020	1,597 cc	54,000 km	Van	Available
		<b>Fuel Type:</b> Petrol							
		Genuine price, no hidden cost. Van is in very good condition, no repair need, current owner seldom drive, low maintenance and service r...							<a href="#">PREMIUM AD</a>
		Posted: 13-Jul-2022							
	Nissan	NV200 1.6A DX	\$59,800	\$7,470 /yr	15-Jul-2020	1,597 cc	65,000 km	Van	Available
		<b>Fuel Type:</b> Petrol							
		1 owner unit, \$0 down and full loan available, well maintained underutilized unit, as good as new, flexible loan available, trade in welco...							<a href="#">DIRECT OWNER</a>
		Posted: 13-Jul-2022							
	Nissan	NV200 1.6A	\$59,800	\$7,410 /yr	08-Aug-2020	1,598 cc	-	Van	Available
		<b>Fuel Type:</b> Petrol							
		Auto Gear Midsize Van With Only 1 Owner! Under Tan Chong Motor 3 Years Or 100,000km Warranty! Well Maintained And Service By Ag...							
		Posted: 12-Jul-2022							
	Nissan	NV200 1.6A	\$59,900	\$7,570 /yr	11-Jun-2020	1,598 cc	47,111 km	Van	Available
		<b>Fuel Type:</b> Petrol							
		Tan Chong Motor Unit, 1 Owner, 3 Years Or 100,000km Warranty (Terms & Condition Apply), 1 Yr Road Tax Expiry Jun 2023, Accident Fr...							
		Posted: 12-Jul-2022							
	Nissan	NV200 1.6A DX	\$57,800	\$7,270 /yr	23-Jun-2020	1,597 cc	-	Van	Available
		<b>Fuel Type:</b> Petrol							
		1 owner only! Excellent condition, low mileage, choice of new paint, well maintained and taken care by previous owner, hassle free loan,...							<a href="#">PREMIUM AD</a>
		SG Motor Link Pte Ltd							
		Posted: 10-Jul-2022							
	Nissan	NV200 1.5M	\$69,800	\$8,820 /yr	09-Jun-2020	1,461 cc	66,800 km	Van	Available
		<b>Fuel Type:</b> Diesel							
		Final batch of diesel NV200. Tip top condition with low mileage. Flexible loan and trade in available. GST inclusive!							
		Tan Wei Auto Pte Ltd							
		Posted: 01-Jul-2022							
	Nissan	NV200 1.6A DX	\$63,800	\$7,780 /yr	23-Sep-2020	1,598 cc	42,000 km	Van	Available
		<b>Fuel Type:</b> Petrol							
		New Model Nissan NV200 Auto Transmission! Immediate Transfer Ownership Upon Purchase, The Most Popular Mid Size Van In Town No...							
		Posted: 28-Jun-2022							
	Nissan	NV200 1.6A DX	\$65,888	\$7,790 /yr	28-Dec-2020	1,597 cc	18,000 km	Van	Available
		<b>Fuel Type:</b> Petrol							
		No gimmicks. Van in showroom! 1 single owner! Low mileage clocked! Popular van in town! Call our friendly salesman now for a viewing...							
		Hui Hua Credit Pte Ltd							
		Posted: 23-Jun-2022							

[Compare](#)

# SINGAPORE ACCIDENT STATEMENT

## IMPORTANT NOTICE

1. Please report correctly the details of the accident to speed up the claims process.
2. This Form must be completed by the Policyholder and/or the Authorised Driver
3. Information provided must be as truthful and accurate as possible. Any wilful misrepresentation or withholding of material facts may allow insurance companies to repudiate policy liability.
4. The issue and acceptance of this Form by insurance companies is not an admission of policy liability on the part of the insurance companies.
5. Any false reporting may be referred to the Police for investigation.
6. This report will be forwarded by the insurers of the GIA Records Management Centre established by the General Insurance Association of Singapore (GIA) for archiving and that copies of this report will, for a fee, be made available upon application by interested parties.
7. By the lodgement of this report to the insurers, you hereby consent to the archiving of this report at the centre and to copies of the report being made available aforesaid.

## ACCIDENT STATEMENT

Date of Submission	04/07/2022 16:42 (SGT)
Reported by	Driver
Date of Accident	04/07/2022 09:00 (SGT)
Exact Location of Accident	3 Sungei Kadut Street 3, Singapore 729138
Additional Location Information	LOADING / UNLOADING BAY
Country/State of Loss	Singapore

## DETAILS OF OWN VEHICLE

Vehicle Registration Number	GBK2688X
-----------------------------	----------

### INSURED/POLICYHOLDER

Is company?	Yes
Name Of Registered Owner	SOON CHUAN ANN COMPANY
Company Reg No	23024800D
Email Address	scasing@singnet.com.sg
Mobile Phone No	(Phone) +65-92396949
Alternative Phone No	-

67458828 - mike

### VEHICLE PARTICULARS

Manufacturer	Nissan
Model	Nv200
Variant	-
Exact purpose for which vehicle was being used at time of accident	Employment
Are you claiming under your own insurance policy for repair to your vehicle?	No - Claiming third party
Vehicle Category	Commercial vehicle
Transmission	Auto
CC	1600

### INSURANCE COMPANY

Name of Insurance Company	EQ Insurance Company Ltd
Policy Number / Cover Note Number	DMCPHQ22-000976

### DRIVER

Name of Driver	TEH HOCK CHUAN
NRIC No	S1425939B
Date Of Birth	22/07/1960
Occupation	Indoor

Date Of Driving Pass	30/09/1983
Driving experience	38 YEARS AND 10 MONTHS
Gender	Male
Mobile Number	(Phone) +65-94600592
Alt. Phone Number	-
Email Address	genereal@sca-global.com
Address	BLK 843 WOODLANDS STREET 82 #05-91
Address complement	-
Postcode	730843
Is the driver the policyholder?	No
If No, Relationship of the Driver with the Insured	Employee
Does Driver Own Other Vehicles?	No
Vehicle Registration Number of Other Vehicle Owned by Driver	-
Insurance Company of Other Vehicle Owned by Driver	-

#### GENERAL INFORMATION OF THE ACCIDENT

Type of Accident	Collision - Head to Rear
Weather Conditions	Clear
Road Surface	Dry

#### OTHER INFORMATION

Was any foreign vehicle involved in the accident?	No
Number of vehicles involved in the accident	2
Was anybody injured in the Accident?	No
Was any injured conveyed to hospital by ambulance?	-
Was any other vehicle or property damaged?	Yes
Number of Passengers (Including Driver)	1
Has the driver been approached by unknown person(s) soliciting/offering accident claims assistance?	No
Translator's name	-
Translator's ID	-
Translator's phone number	-
Translator's email	-
Original language used in the statement	-

#### DETAILS OF POLICE ACTION

Was the accident reported to the police?	No
Was notice of intended Prosecution given?	No
If yes, against whom?	-

#### CIRCUMSTANCES OF ACCIDENT

PLEASE REFER TO ATTACHED.

#### ATTACHMENT(S)

Are accident photos available for attachment?	Yes
Was there any video captured by Car Camera?	No

#### DETAILS OF OTHER VEHICLE PROPERTY 1

Vehicle Registration Number	YQ3335D
Vehicle Manufacturer	-
Vehicle Model	-
Vehicle Variant	-
Vehicle Colour	-
Vehicle Category	Commercial vehicle
Name of Driver	WONG SEN LONG
Contact Number	(Phone) +65-91781383 → Wong number

Address	.....	-
Address complement	.....	-
Postcode	.....	-
Insurance Company Name	.....	-
Nature Of Damage	.....	-
Details of property damaged in accident	.....	-
No. Of Passenger (Including Driver)	.....	-

# SKETCH PLAN

## IMPORTANT NOTICE

1. Please report correctly the details of the accident to speed up the claims process.
2. This Form must be completed by the Policyholder and/or the Authorised Driver.
3. Information provided must be as truthful and accurate as possible. Any willful misrepresentation or withholding of material facts may allow insurance companies to repudiate policy liability.
4. The issue and acceptance of this Form by insurance companies is not an admission of policy liability on the part of the insurance companies.
5. Any false reporting may be referred to the Police for investigation.
6. The report will be forwarded by the insurers of the GIA Records Management Centre established by the General Insurance Association of Singapore (GIA) for archiving and that copies of this report will for a fee be made available upon application by interested parties.
7. By the lodgement of this report to the insurers, you hereby consent to the archiving of this report at the centre and to copies of the report being made available aforesaid.
8. Consent under the Personal Data Protection Act (PDPA)

I understand, acknowledge, agree and consent that:

- (a) My insurer, my workshop and the General Insurance Association of Singapore ("GIA") may/are permitted to collect, use, disclose and/or process my personal data/personal information set out in this [form] and any other personal information provided by me or possessed by my insurer (collectively the "Personal Information") and disclose and transfer such Personal Information to all insurer(s) who have insured vehicle(s) involved in this accident (all insurer(s) who have insured vehicle(s) involved in this accident shall be collectively referred to as the "Insurers"), the Insurers' lawyers/law firms, the Monetary Authority of Singapore and any relevant government agency/authority (such as the police), for the purpose(s) of:
  - (i) processing, handling and/or dealing with my claims including the settlement of the claims and any necessary investigations relating to the claims;
  - (ii) investigating the accident and/or my claims;
  - (iii) carrying out and/or dealing with my instructions or responding to any enquiries by me;
  - (iv) administering my claims (including the mailing of correspondence, statements, invoices, reports or notices to me, which could involve disclosure of certain personal data about me to bring about delivery of the same as well as on the external cover of envelopes/mail packages); and/or
  - (v) complying with applicable law in administering, processing, handling and/or dealing with my claims.
 (collectively the "Purposes")
- (b) all insurer(s) who have insured vehicle(s) involved in this accident and the Insurers' lawyers/law firms, may/are permitted to collect, use, disclose and/or process my Personal Information for one or more of the above Purposes; and
- (c) my Personal Information may/are be disclosed by any of the Insurers and/or GIA to their third party service providers or agents (including their lawyers/law firms), which may be sited outside of Singapore, for one or more of the above Purposes.

*[Signature]*  
Policyholder's Signature / Date & Time

Sketch Plan

*[Signature]*  
Driver's Signature (if driver is not the policyholder) / Date & Time

*[Signature]*  
Witnessed by Reporting Centre Personnel

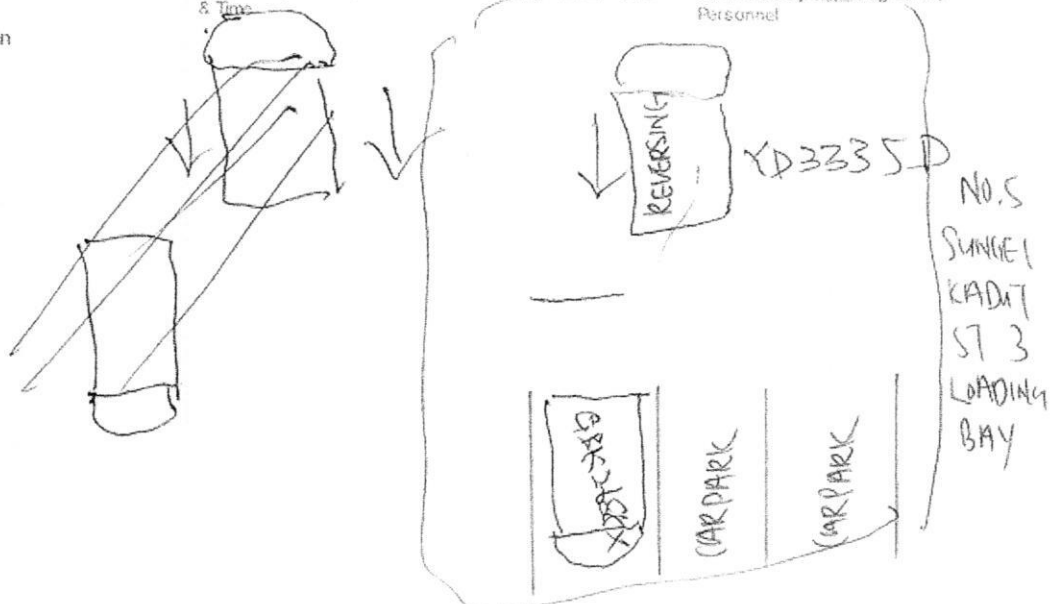

Describe Circumstances of the Accident

我的貨車停在去  
送貨，對方后退撞  
到我的車。

地點 - SUNGAI KADUT STREET 3 NO: 5  
時間 - 9:00  
對方車牌 - YD 3335 D

Declaration

We declare the foregoing particulars are true in every respect.



Policyholder's Signature / Date & Time

*[Signature]*

Driver's Signature (If driver is not the policyholder) / Date & Time

*[Signature]*

Witnessed by Reporting Centre Personnel



AUTHORIZATION LETTER

Date: 4/7/22

To Whom It May Concern:

I, SOON CHUAN ANN, CO, Company Reg No 230248001

hereby like to authorized TEH HOCK CHUAN, IC 51425939 1/

to make accident report behalf of company.

Your Sincerely

TEH HOCK CHUAN



Signature / Company Stamp

**EQ Insurance Company Limited**

5 Maxwell Road #17-00 Tower Block MND Complex Singapore 069110  
tel 65 6223 9433 | fax 65 6224 3903 | www.eqinsurance.com.sg  
reg no 1978-06495-N

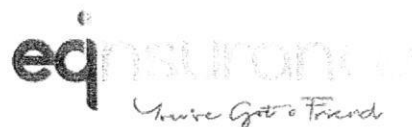

**CERTIFICATE OF INSURANCE**

ROAD TRANSPORT ACT 1987 (MALAYSIA)  
THE MOTOR VEHICLES (THIRD-PARTY RISKS) RULES, 1959 (FEDERATION OF MALAYSIA)  
THE MOTOR VEHICLES (THIRD-PARTY RISKS AND COMPENSATION) ACT (CAP. 189 OF THE REVISED EDITION)  
(REPUBLIC OF SINGAPORE)  
THE MOTOR VEHICLES (THIRD-PARTY RISKS AND COMPENSATION) RULES, 1996 EDITION (REPUBLIC OF SINGAPORE)  
OR ANY AMENDMENT, ACT OR ACTS PASSED IN SUBSTITUTION THEREOF.

**COMMERCIAL VEHICLE PRIVATE (SCH I )  
Comprehensive**

Certificate No.: DMCPHQ22-000976

Form: LCVP1

Excess:

Section 1 SGD500.00

YEID-AC Additional SGD3,000.00

1. Index Mark and Registration Number of Vehicles  
GBK2688X

2. Engine No. and Chassis No.  
HR161640260 / JN1YAAM2020001014

3. Name of Policyholder  
SOON CHUAN ANN COMPANY

4. Effective Date of the Commencement of Insurance for the purpose of the Act  
28/03/2022

5. Date of Expiry of Insurance  
27/03/2023

6. Person or Classes of Persons entitled to drive\*

Goods carrying - (MZ300) Authorised Driver. Any of the following :-

1. The Policyholder
2. Any person on the order or with the permission of the Policyholder

\*Provided that the person driving is permitted in accordance with the licensing or other laws or regulations to drive the Motor Vehicle or has been permitted and is not disqualified by order of a Court of law or by reason of any enactment or regulation in that behalf from driving the Motor Vehicle. And provided further that the Motor Vehicle is registered under the Road Traffic Act has not been cancelled at the time of accident loss or damage.

7. Limitations as to use\*

1) Use in connection with the Insured's business. 2) Use for the carriage of passengers (other than for hire or reward) in connection with the Insured's business. 3) Use for social domestic and pleasure purposes.  
THE POLICY DOES NOT COVER

1) Use for hire or reward or for racing pace-making reliability trial or speed testing. 2) Use whilst drawing a greater number of trailers in all than is permitted by law. 3) Use for the carriage of passengers for hire or reward. 4) Liability arising from or in connection with the carriage of hazardous materials, high explosives, inflammable liquid or gases including LPG in cylinders.

\*Limitations rendered inoperative by Section 8 of the Motor vehicles (Third-Party Risks and Compensation) Act (Chapter 189) and Section 95 of the Road Transport Act, 1987 (Malaysia), are not to be included under these headings.

I/WE HEREBY CERTIFY that the Policy to which this Certificate relates is issued in accordance with the provisions of the Motor Vehicles (Third-Party Risks and Compensation) Act (Chapter 189) and Part IV of the Road Transport Act, 1987 (Malaysia) or and Amendment, Act or Acts passed in substitution thereof.

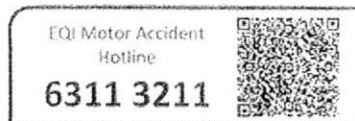

misjb/HQ/A000346/Oleander Insurance A



A Member of Citystate

Authorised Signatory  
EQ Insurance Company Limited



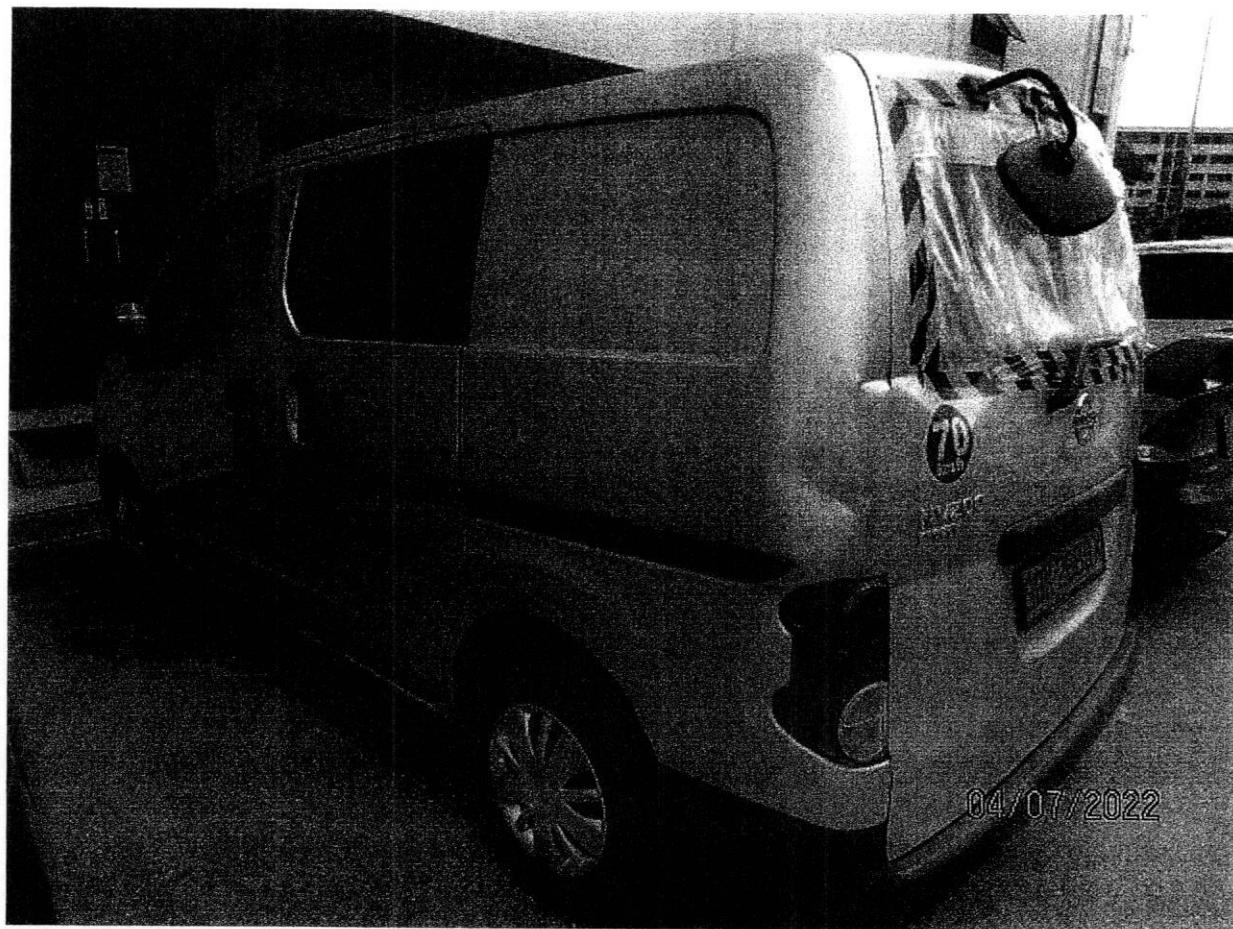

submit to ins

not Authorised  
Her

13/7/22

2/5 \$ 4100 /  
4 days

who photo After repair

# LEE BROTHERS AUTOMOTIVE PTE. LTD.

NO 1 KAKI BUKIT AVE 6 #02-47

AUTOBAY SINGAPORE 417883

Tel : 6509 5521 / 65095524 Fax : 6509 5523

The Motor Claims Dept.

CHINA TAIPING INSURANCE (S) PTE LTD

3 ANSON ROAD

#16-00 SPRINGLEAF TOWER

SINGAPORE 079909

YQ3335D

## ESTIMATE

DATE : 14.07.2022  
VEHICLE NO : GBK2688X  
MAKE/MODEL : NISSAN NV200  
ACC DATE : 04.07.2022

PARTICULAR		UNIT PRICE		AMOUNT	
QTY		SS		SS	
	LIST PRICE				
1	1 TAILGATE		1,978.40	1,978.40	✓
2	1 TAILGATE GLASS		1,485.00	1,485.00	✓
3	1 TAILGATE LOGO	11	79.90	79.90	X
4	1 TAILGATE EMBLEM "NV200"	Her	145.20	145.20	✓
5	1 TAILGATE EMBLEM "VANETTE"	Her	86.60	86.60	✓
6	1 TAILGATE WIPER ARM	11	96.90	96.90	X
7	1 TAILGATE WIPER MOTOR	11	481.90	481.90	X
8	1 TAILGATE TOP MIRROR	Daye	381.60	381.60	✓
9	1 TAILGATE OUTER GARNISH	11	351.50	351.50	X
10	1 TAILGATE INNER TRIM	11	286.90	286.90	X
11	20 TAILGATE INNER TRIM CLIPS	11	5.50	110.00	X
12	1 TAILGATE W/STRIP	11	241.20	241.20	X
13	2 TAILGATE DAMPER	11	186.90	373.80	X
14	1 TAILLAMP - LH	One	283.20	283.20	✓
15	1 TAILLAMP FILLER PANEL - LH	2	423.50	423.50	X
16	1 REAR FENDER - LH	2	1,636.10	1,636.10	X
17	1 REAR FENDER INNER TRIM	11	281.90	281.90	X
18	20 REAR FENDER INNER TRIM CLIPS	11	5.50	110.00	X
				8,833.60	
LESS 10%				883.36	
				7,950.24	

Body and  
shattered

1285

# LEE BROTHERS AUTOMOTIVE PTE. LTD.

PARTICULAR	UNIT PRICE	AMOUNT
QTY	S\$	S\$

## SPECIAL NETTS ITEM

1	1 (SET) TAILGATE GLASS SEALANT	80.00	ner	80.00	40
2	1 (SET) TAILGATE GLASS FOAMTAPE	65.00	ner	65.00	40
3	1 REAR STICKER "70KM/H"	10.00	ner	10.00	✓
4	1 REAR RECORDER CAMERA	550.00	11	550.00	X
				705.00	

## LABOUR CHARGES :

1	TO REMOVE & REPLACE REAR TAILGATE GLASS	180.00	120
2	TO CHECK REAR ELECTRICAL WIRING	50.00	20
3	TO REMOVE & REFIX REAR INTERIOR TRIMS TO ASSIST REPAIR	11	120.00 X
4	TO TUFF KOTE	100.00	40
5	TO REMOVE, REFIX REAR RECORDER CAMERA	80.00	50
6	TO PUTTY, SPRAY PAINT & POLISH AFFECTED PARTS	1,080.00	500
7	TO PANEL BEAT, CUT, WELD, REMOVE & REPLACE DAMAGED PARTS	1,200.00	600
TOTAL:		2,810.00	

ESTIMATE PARTS AND LABOUR GRAND TOTAL : \$ 11,465.24

2- 4160  
 10%  
 3744  
 90  
 1330  
 5164  
 200  
 4131

LKK Auto Consultants hence notify  
 the Repairer of the following:  
 • To resurvey before/after spray painting  
 • To display damaged part(s) during resurvey  
 • Parts prices are subject to confirmation  
 • Third party survey is on a "Without Prejudice" basis  
 • No illegal modification(s) is allowed  
 • Supplementary item(s) must be resurveyed and  
 is subject to final approval from Insurance Company

Acknowledged by Repairer

Signature:

Date: