

JWG INTERNATIONAL PTE. LTD.

10, ANG MO KIO IND PARK 2A, #03-08 AMK AUTOPOINT, SINGAPORE 568047

H/P: 9698 8882 | FAX: 6909 9592

E-Mail: jwg.claims@yahoo.com

To: CHINA TAIPING

Att: Motor Claims Dept

ACCIDENT INVOLVING SMK9731C [YOUR INSURED] & SJH9384Y [OUR CLIENT]
ON 08/07/2022.

the Repairer of the following:

- To resurvey before/after spray painting
- To display damaged part(s) during resurvey
- Parts prices are subject to confirmation
- Third party survey is on a "Without Prejudice" basis
- No illegal modification(s) is allowed
- Supplementary item(s) must be resurveyed and is subject to final approval from Insurance Company

Acknowledged by Repairer

Signature:

Date:

ESTIMATED REPAIR COSTS FOR SJH9384Y

<u>QTY</u>	<u>PARTS</u>	<u>AMOUNT</u>	
1PC	BOOTLID <i>leg</i>	\$ 1,450.00	X
2PCS	BOOTLID LAMP LH / RH @ \$194.00 EACH <i>HN</i>	\$ 388.00	X
2PCS	BOOTLID HINGE LH / RH @ \$110.00 EACH <i>HN</i>	\$ 220.00	X
1PC	BOOTLID LOGO <i>Hcc</i> 35.00	\$ 51.00	✓
1PC	BOOTLID NO. PLATE TOP GARNISH <i>HN</i>	\$ 795.00	X
1PC	BOOTLID 'CIVIC' EMBLEM <i>Hcc</i> 32.00	\$ 90.00	✓
1PC	BOOTLID '1.8' EMBLEM <i>Hcc</i> 36.00	\$ 88.00	✓
1PC	BOOTLID 'I-VTEC' EMBLEM <i>Hcc</i> 38.00	\$ 61.00	✓
1PC	BOOTLID LOCK <i>HN</i>	\$ 311.00	X
1PC	BOOTLID SWITCH <i>HN</i>	\$ 201.00	X
1PC	BOOTLID NO. PLATE LAMP LH / RH @ \$92.00 EACH <i>HN</i>	\$ 184.00	X
1PC	BOOTLID INNER TRIM <i>HN</i>	\$ 610.00	X
1PC	BOOTLID WEATHER STRIP <i>SVL</i>	\$ 329.00	X
2PCS	TAIL LAMP LH / RH @ \$989.00 EACH <i>HN</i>	\$ 1,978.00	X
2PCS	TAIL LAMP LOWER BRACKET LH / RH @ \$120.00 EACH <i>HN</i>	\$ 240.00	X
1PC	REAR BUMPER <i>disturb / crack</i> 638.10	\$ 890.00	✓
2PCS	REAR BUMPER SIDE RETAINER LH / RH @ \$69.00 EACH <i>HN</i>	\$ 138.00	X
1PC	REAR BUMPER EXHAUST GARNISH <i>HN</i>	\$ 134.00	X
1PC	REAR BUMPER SENSOR WIRE HARNESS <i>HN</i>	\$ 992.00	X
1PC	REAR BUMPER UNDERCOVER <i>HN</i>	\$ 210.00	X
1PC	REAR REINFORCEMENT BAR <i>HN</i>	\$ 810.00	X
1PC	REAR END PANEL <i>Deaf</i> 436.00	\$ 992.00	✓
1PC	REAR END PANEL TOP GARNISH <i>HN</i>	\$ 298.00	X
1PC	REAR KEYLESS BUZZER <i>HN</i>	\$ 201.00	X
1PC	SPARE WHEEL PANEL <i>HN</i>	\$ 1,680.00	X
1PC	SPARE WHEEL PANEL TOP BOARD <i>HN</i>	\$ 429.00	X
1PC	SPARE WHEEL PANEL TOOL BOX <i>HN</i>	\$ 329.00	X
2PCS	REAR FENDER LH / RH @ \$2,140.00 EACH <i>HN</i>	\$ 4,280.00	X
2PCS	REAR FENDER INNER TRIM BOARD LH / RH @ \$1,280.00 EACH <i>HN</i>	\$ 2,560.00	X
1PC	REAR EXHAUST MOUNTING <i>HN</i>	\$ 99.00	X
1PC	REAR EXHAUST HEAT SHIELD <i>HN HN</i>	\$ 194.00	X

IPC	REAR WINDSCREEN MOULDING HH	\$ 294.00	X
-----	-----------------------------	-----------	---

1215.10
972.08

PARTS SUM: \$ 21,526.00
PARTS LESS 20%: \$ 4,305.20
PARTS TOTAL: \$ 17,220.80

LABOUR & SPECIAL NETT ITEMS

*	TO SUPPLY BOOTLID INNER TRIM CLIPS HH	\$ 50.00	X
	TO SUPPLY BOOTLID NO. PLATE TOP GARNISH CLIPS HH	\$ 50.00	X
*	TO SUPPLY REAR BUMPER CLIPS HCC	\$ 50.00	15/-
*	TO SUPPLY REAR BUMPER LOWER LID CLIPS HH	\$ 50.00	X
*	TO SUPPLY REAR END PANEL SEALANT HCC	\$ 80.00	20/-
*	TO SUPPLY REAR END PANEL TOP GARNISH CLIPS HH	\$ 50.00	X
*	TO SUPPLY SPARE WHEEL PANEL SEALANT HH	\$ 80.00	X
*	TO SUPPLY REAR FENDER INNER TRIM CLIPS H	\$ 50.00	X
*	TO SUPPLY REAR WINDSCREEN SEALANT HH	\$ 80.00	X
*	TO SUPPLY REAR WINDSCREEN DAMPING SEAL HH	\$ 30.00	X
*	TO SUPPLY REAR WINDSCREEN INNER SEAL HH	\$ 30.00	X
*	TO SUPPLY REAR FENDER SEALANT HH	\$ 80.00	X
*	TO SUPPLY REAR NO. PLATE & GARNISH HH	\$ 100.00	X
*	TO SUPPLY REVERSE SENSOR Dan	\$ 250.00	200/-
*	TO REMOVE ALL INTERIOR UPHOLSTERLY ITEMS TO FACILITATE REPAIRS	\$ 300.00	HH
*	TO REMOVE & PANEL BEAT ALL DAMAGED ABOVE PARTS & PANELS	\$ 2,000.00	500/-
*	TO RESPRAY NEW PAINTWORK FOR ALL DAMAGED AREAS	\$ 2,000.00	600/-
*	TO TUFF COAT DAMAGED AREAS	\$ 300.00	40/-
*	TO RNR REAR WINDSCREEN TO FACILITATE REPAIRS	\$ 500.00	HH
*	TO RNR FUEL TANK FILLER PIPE TO FACILITATE REPAIRS	\$ 100.00	HH
*	TO RNR BOOTLID MECHANISM TO FACILITATE REPAIRS	\$ 150.00	HH
*	TO RNR EXHAUST & ATTACHMENT PARTS TO FACILITATE REPAIRS	\$ 150.00	HH
*	TO RNR REAR BUMPER SENSOR TO FACILITATE REPAIRS	\$ 120.00	40/-
*	TO CHECK & RE-FIX ALL ELECTRICAL WIRINGS	\$ 200.00	HH
*	TO COMPUTERIZE DIAGNOSE FAULT CODES & CONTROL UNITS. RESET ALL MEMORIES TO FACTORY DEFAULT SETTINGS	\$ 300.00	HH

235.00

1180.00

13/07/2022 @ 1100~4
HA Andrew Bdy.

LABOUR & S/N TOTAL: \$ 7,150.00

GRAND TOTAL ESTIMATED REPAIR COSTS (NON-INCLUSIVE OF 7% GST): \$ 24,370.80

Handwritten signature
Check part prices.
2387.08
4/5 1,900

SINGAPORE ACCIDENT STATEMENT

IMPORTANT NOTICE

1. Please report correctly the details of the accident to speed up the claims process.
2. This Form must be completed by the Policyholder and/or the Authorised Driver
3. Information provided must be as truthful and accurate as possible. Any wilful misrepresentation or withholding of material facts may allow insurance companies to repudiate policy liability.
4. The issue and acceptance of this Form by insurance companies is not an admission of policy liability on the part of the insurance companies.
5. **Any false reporting may be referred to the Police for investigation.**
6. This report will be forwarded by the insurers of the GIA Records Management Centre established by the General Insurance Association of Singapore (GIA) for archiving and that copies of this report will, for a fee, be made available upon application by interested parties.
7. By the lodgement of this report to the insurers, you hereby consent to the archiving of this report at the centre and to copies of the report being made available aforesaid.

ACCIDENT STATEMENT

Date of Submission	13/07/2022 12:03 (SGT)
Reported by	Both
Date of Accident	08/07/2022 21:22 (SGT)
Exact Location of Accident	Singapore
Additional Location Information	CIRCUIT LINK
Country/State of Loss	Singapore

DETAILS OF OWN VEHICLE

Vehicle Registration Number SJH9384Y

INSURED/POLICYHOLDER

Is company?	No
Name Of Registered Owner	LOH CHYE HUAT
NRIC No	S1508172D
Email Address	tiffany.lxtt@gmail.com
Mobile Phone No	(Phone) +65-86661508
Alternative Phone No	-

VEHICLE PARTICULARS

Manufacturer	Honda
Model	Civic
Variant	-
Exact purpose for which vehicle was being used at time of accident	Private use
Are you claiming under your own insurance policy for repair to your vehicle?	No - Claiming third party
Vehicle Category	Private car
Transmission	Auto
CC	1595

INSURANCE COMPANY

Name of Insurance Company	NTUC Income Insurance Co-operative Ltd
Policy Number / Cover Note Number	5124758288 DC

DRIVER

Name of Driver	LOH CHYE HUAT
NRIC No	S1508172D
Date Of Birth	04/08/1961
Occupation	Indoor

Date Of Driving Pass	01/02/1983
Driving experience	39 YEARS AND 5 MONTHS
Gender	Male
Mobile Number	(Phone) +65-86661508
Alt. Phone Number	-
Email Address	tiffany.lxtt@gmail.com
Address	BLK 60 CHAI CHEE RD #01-902
Address complement	-
Postcode	460060
Is the driver the policyholder?	Yes
If No, Relationship of the Driver with the Insured	-
Does Driver Own Other Vehicles?	No
Vehicle Registration Number of Other Vehicle Owned by Driver	-
Insurance Company of Other Vehicle Owned by Driver	-

GENERAL INFORMATION OF THE ACCIDENT

Type of Accident	Collision - Head to Rear
Weather Conditions	Clear
Road Surface	Dry

OTHER INFORMATION

Was any foreign vehicle involved in the accident?	No
Number of vehicles involved in the accident	2
Was anybody injured in the Accident?	Yes
Was any injured conveyed to hospital by ambulance?	No
Was any other vehicle or property damaged?	Yes
Number of Passengers (Including Driver)	3
Has the driver been approached by unknown person(s) soliciting/offering accident claims assistance?	No
Translator's name	-
Translator's ID	-
Translator's phone number	-
Translator's email	-
Original language used in the statement	-

PASSENGER 1

Name	TIFFANY LOH
Gender	Female

PASSENGER 2

Name	YONG QING TONG
Gender	Male

DETAILS OF POLICE ACTION

Was the accident reported to the police?	Yes
Police Station Name	Traffic Police
Police Station Phone No	(Phone) +65-65470000
Alt. Police Station Phone No	(Fax) +65-65474900
Police Station Address	10 Ubi Avenue 3 Singapore 408865
Was notice of intended Prosecution given?	No
If yes, against whom?	-

CIRCUMSTANCES OF ACCIDENT

REFER TO POLICE REPORT. (not sure of any passengers in SMK9731C)

- REPORTING CENTRE UNABLE TO CREATE/ SUBMIT ACCIDENT REPORT ON THE SAME DAY DUE TO GEARS SYSTEM WAS DOWN ON 12/07/2022.

ATTACHMENT(S)

Are accident photos available for attachment? Yes
 Was there any video captured by Car Camera? No

DETAILS OF OTHER VEHICLE PROPERTY 1

Vehicle Registration Number SMK9731C
 Vehicle Manufacturer -
 Vehicle Model -
 Vehicle Variant -
 Vehicle Colour -
 Vehicle Category Private car
 Name of Driver -
 Contact Number -
 Address -
 Address complement -
 Postcode -
 Insurance Company Name -
 Nature Of Damage -
 Details of property damaged in accident -
 No. Of Passenger (Including Driver) -

INJURED PERSONS DETAILS

INJURED 1

Name of injured person LOH CHYE HUAT
 Gender Male
 Phone No -
 Address -
 Address Complement -
 Post Code -
 Approximate Age Years Old -
 Injuries Sustained 3 DAYS MC
 Injured person in which vehicle? SJH9384Y
 Were seat belts worn? -
 Was this injured conveyed to hospital by ambulance? No

INJURED 2

Name of injured person YONG QING TONG
 Gender Male
 Phone No -
 Address -
 Address Complement -
 Post Code -
 Approximate Age Years Old -
 Injuries Sustained 3 DAYS MC
 Injured person in which vehicle? SJH9384Y
 Were seat belts worn? -
 Was this injured conveyed to hospital by ambulance? No

INJURED 3

Name of injured person LOH XIN TING
 Gender Female
 Phone No -
 Address -
 Address Complement -
 Post Code -
 Approximate Age Years Old -
 Injuries Sustained 3 DAYS MC
 Injured person in which vehicle? SJH9384Y
 Were seat belts worn? -
 Was this injured conveyed to hospital by ambulance? No

SKETCH PLAN

SJH 9384Y (N74C)
DOA: 28/07/22 @ 2122

IMPORTANT NOTICE

1. Please report correctly the details of the accident to speed up the claims process.
2. This Form must be completed by the Policyholder and/or the Authorised Driver.
3. Information provided must be as truthful and accurate as possible. Any willful misrepresentation or withholding of material facts may allow insurance companies to repudiate policy liability.
4. The issue and acceptance of this Form by insurance companies is not an admission of policy liability on the part of the insurance companies.
5. Any false reporting may be referred to the Police for investigation.
6. The report will be forwarded by the insurers of the GIA Records Management Centre established by the General Insurance Association of Singapore (GIA) for archiving and that copies of this report will for a fee be made available upon application by interested parties.
7. By the lodgement of this report to the insurers, you hereby consent to the archiving of this report at the centre and to copies of the report being made available aforesaid.
8. **Consent under the Personal Data Protection Act (PDPA)**
I understand, acknowledge, agree and consent that :
(a) My insurer, my workshop and the General Insurance Association of Singapore ("GIA") may/are permitted to collect, use, disclose and/or process my personal data/personal information set out in this [form] and any other personal information provided by me or possessed by my insurer (collectively the "Personal Information") and disclose and transfer such Personal Information to all insurer(s) who have insured vehicle(s) involved in this accident (all insurer(s) who have insured vehicle(s) involved in this accident shall be collectively referred to as the "Insurers"), the Insurers' lawyers/law firms, the Monetary Authority of Singapore and any relevant government agency/authority (such as the police), for the purpose(s) of :
(i) processing, handling and/or dealing with my claims including the settlement of the claims and any necessary investigations relating to the claims;
(ii) investigating the accident and/or my claims;
(iii) carrying out and/or dealing with my instructions or responding to any enquiries by me;
(iv) administering my claims (including the mailing of correspondence, statements, invoices, reports or notices to me, which could involve disclosure of certain personal data about me to bring about delivery of the same as well as on the external cover of envelopes/mail packages); and/or
(v) complying with applicable law in administering, processing, handling and/or dealing with my claims.
(collectively the "Purposes")
(b) all insurer(s) who have insured vehicle(s) involved in this accident and the Insurers' lawyers/law firms, may/are permitted to collect, use, disclose and/or process my Personal Information for one or more of the above Purposes; and
(c) my Personal Information may/can be disclosed by any of the Insurers and/or GIA to their third party service providers or agents (including their lawyers/law firms), which may be sited outside of Singapore, for one or more of the above Purposes.

Policyholder's Signature / Date & Time

Driver's Signature (if driver is not the policyholder) / Date & Time

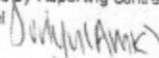
Witnessed by Reporting Centre Personnel 

Sketch Plan

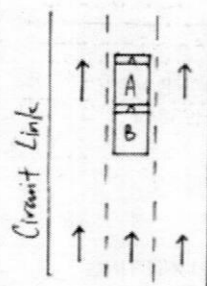

Veh A - SJH 9384Y

Veh B - SMK 9731C

Describe Circumstances of the Accident

Refer to Police Report : T/20220710/7015

I will be claiming my vehicle at JWG International Pte Ltd.

Declaration

We declare the foregoing particulars are true in every respect.

Policyholder's Signature / Date & Time

Driver's Signature:  (If driver is not the policy holder, Date & Time

Witnessed by Reporting Centre Personnel













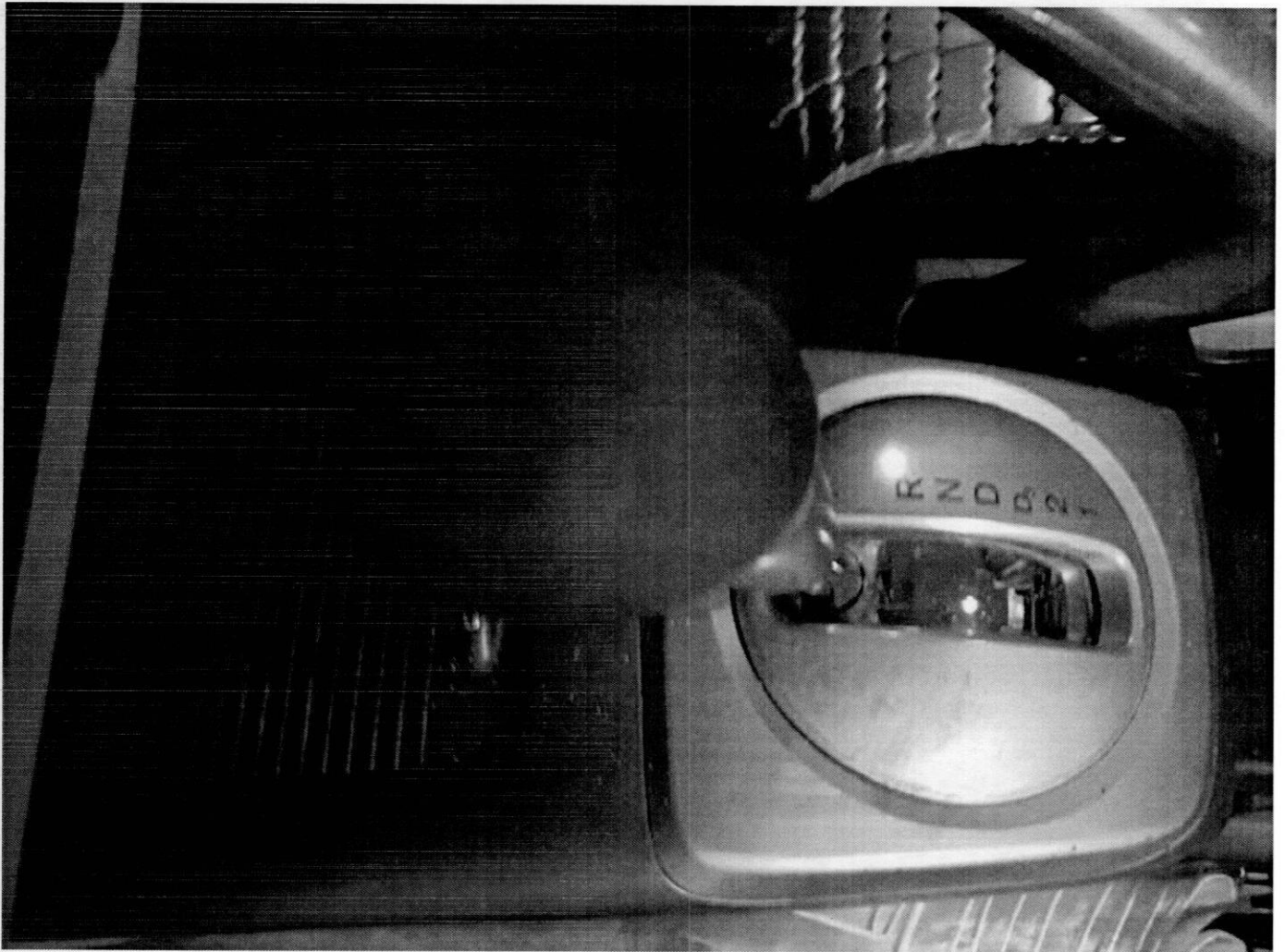

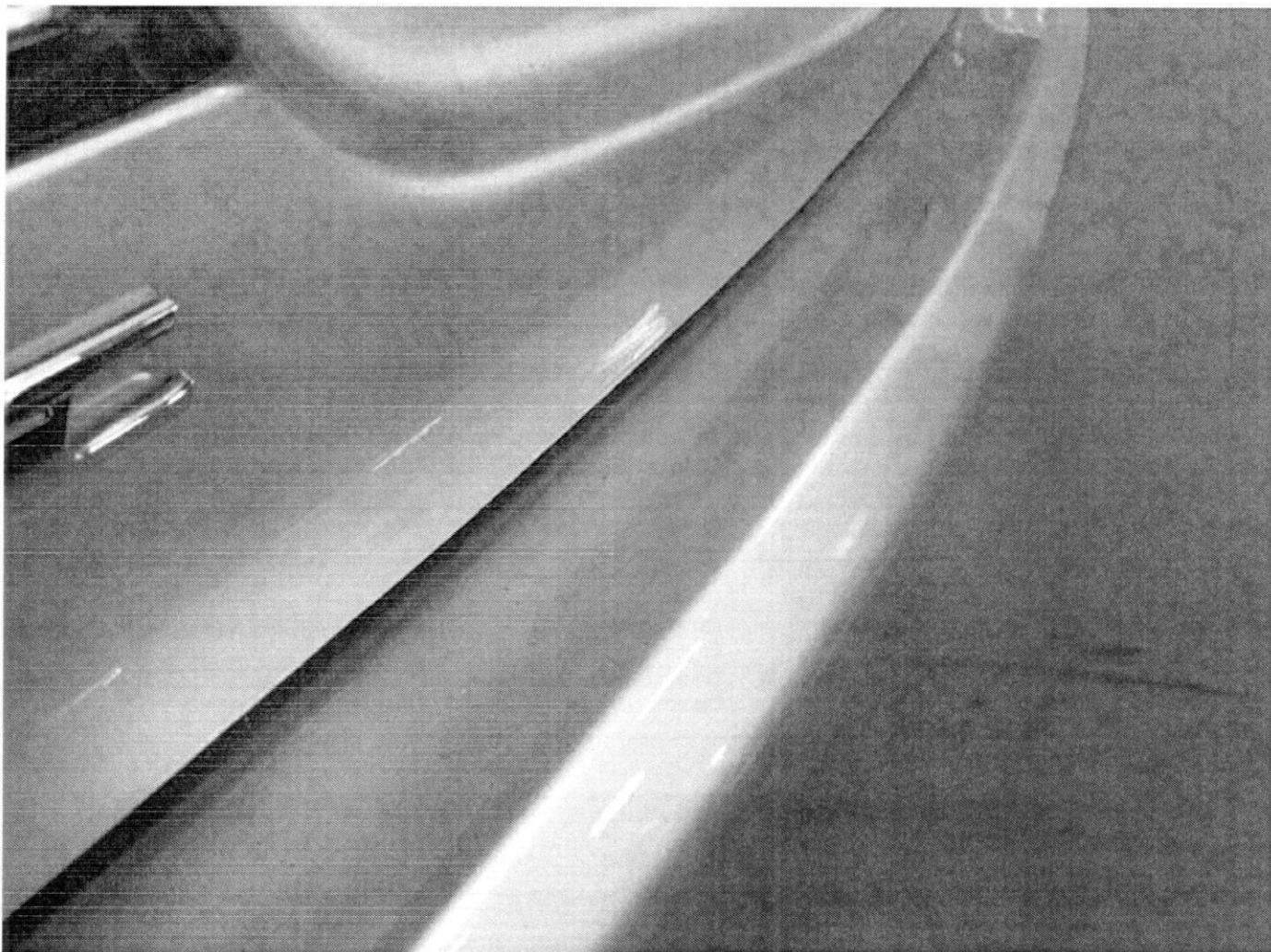



**SINGAPORE
POLICE FORCE**



T/20220710/7015

Police Station Of Origin:
Traffic Police
10 Ubi Avenue 3 SINGAPORE 408665
Tel No: 65470000

1 of 4

Report No. T/20220710/7015

REPORT OF A TRAFFIC ACCIDENT

Date/Time Report Made: 10/07/2022 14:25	Vide Report No.:	Station Diary No.:
--	------------------	--------------------

Informant's Particulars

Name of Informant: LOH CHYE HUAT			Address: 60 CHAI CHEE ROAD #01-902 SINGAPORE 460060	
ID Type / ID No.: NRIC NO / S1508172D			Contact No.: Home/Office: Mobile: 86661508	
Nationality: SINGAPORE CITIZEN			Email: tiffany.lxtt@gmail.com	
Sex: Male	Age: 60	Date of Birth: 04/08/1961	Type of Informant: Driver	
Race: Chinese			Language: English	Institution / School Name:
Occupation: : Driver			Driving Licence Information: Class:	Date of Expiry:

General Information of the Accident

Type of Accident:	Injury Others	Drink Drive: No	Date/Time of Accident: 08/07/2022 21:20	Type of Location:
Location: CIRCUIT LINK				
Weather:		Road Surface:	Road Speed Limit:	
Traffic Flow:		Traffic Control:	Traffic Volume:	
Type of Collision:			Anyone conveyed by ambulance: No	

Details of Vehicle Involved

Vehicle No.	Type	Make	Model	Color	Conditio	No of
SJH9384Y	Car	HONDA	CIVIC 1.6L VTI AUTO	Silver		2

Details of Vehicle Insurance

Vehicle No.	Insurance Company	Insurance No	Effective	Expiry Date
SJH9384Y	NTUC Income Insurance Co-Operative Limited	5124758288	26/11/2021	25/11/2022



**SINGAPORE
POLICE FORCE**

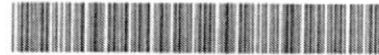

T/20220710/7015

Police Station Of Origin:
Traffic Police
10 Ubi Avenue 3 SINGAPORE 408865
Tel No: 65470000

2 of 4

Report No. T/20220710/7015

CONTINUATION OF REPORT

Details of Person Involved			
Any Pedestrian Involved: No			
No. of Pedestrians Injured: NIL		Use of Pedestrian Crossing: NA	
Driver			
Name	LOH CHYE HUAT	ID No.	S1508172D
Related Vehicle	SJH9384Y (Car)	Contact No.	86661508
Hospital/Clinic	NIL	Class of Driving Licence & Expiry	Class: NIL Date of Expiry: NIL
Date	NIL	Date	NIL
No. of Days granted Medical Leave	03	Degree of	Serious
Passenger			
Name	YONG QING TONG	ID No.	G2458960P
Related Vehicle	SJH9384Y (Car)	Contact No.	NIL
Hospital/Clinic	NIL	Class of Driving Licence & Expiry	Class: NIL Date of Expiry: NIL
Date	NIL	Date	NIL
No. of Days granted Medical Leave	03	Degree of	Serious
Passenger			
Name	LOH XIN TING	ID No.	S9309681I
Related Vehicle	SJH9384Y (Car)	Contact No.	NIL
Hospital/Clinic	NIL	Class of Driving Licence & Expiry	Class: NIL Date of Expiry: NIL
Date	NIL	Date	NIL
No. of Days granted Medical Leave	03	Degree of	Serious

Brief Details.

On the stated date and time I was ferrying 2 passengers, my daughter and friend (Loh Xin Ting and Yong Qing Tong) on board vehicle SJH9384Y.

I was stationary at the stated location as the traffic light was red for right turning vehicles.

The traffic light was green for going straight and red for right turning vehicles.

Suddenly vehicle SMK9731C came from behind and hit onto my vehicle's rear portion.

The impact was great.

I then check on my passengers and realised that my front passenger had hit her left knee onto the gloves compartment and injure her left shoulder as she was pulled back by her



**SINGAPORE
POLICE FORCE**



T/20220710/7015

Police Station Of Origin:
Traffic Police
10 Ubi Avenue 3 SINGAPORE 408865
Tel No: 65470000

3 of 4

Report No. T/20220710/7015

CONTINUATION OF REPORT

seatbelt.

My rear passenger hit his right knee onto the centre console.

After a while i start to feel pain on my neck and lower back areas.

The next day the pain on my body worsen and my daughter also felt pain on her shoulder, back and hips area.

My friend suffered pain on his back and right knee.

We then proceeded to lifeplus medical group near our place to seek treatment and all us received 3 days MC.

**SINGAPORE
POLICE FORCE**

T/20220710/7015

Police Station Of Origin:
Traffic Police
10 Ubi Avenue 3 SINGAPORE 408865
Tel No: 65470000

4 of 4

Report No. T/20220710/7015

CONTINUATION OF REPORTSketch Plan

Informant is not able to provide sketch

Signature Of Officer Recording The Report:
Not applicable

Signature Of Interpreter:
Not applicable

Officer In Charge Of Case:
TP / TPIB /
MOHAMAD ZULFAZDLI BIN ABDULLAH
Contact No.: 65476204

NP168

Signature Of Informant:

The identity of the person making this report has
been authenticated by Singpass. No signature is
required.

Date/Time:
10/07/2022 14:25

Classification Of Case:

> Back to OneMotoring

Enquire PARF/COE Rebate for Registered Vehicle

Vehicle Owner Particulars	
Owner ID Type:	Singapore NRIC
Owner ID:	172D
Vehicle Details	
Vehicle No.:	SJH9384Y
Vehicle to be Exported:	Yes
Intended Deregistration Date:	12 Jul 2022
Vehicle Make:	HONDA
Vehicle Model:	CIVIC 1.6L VTI AUTO
Primary Colour:	Silver
Manufacturing Year:	2008
Engine No.:	R16A13006739
Chassis No.:	JHMF46208S202310
Maximum Power Output:	92.0 kW (123 bhp)
Open Market Value:	\$18,684.00
Original Registration Date:	28 Aug 2008
First Registration Date:	28 Aug 2008
Transfer Count:	2
Actual ARF Paid:	\$18,684.00
Intended PARF Rebate Details	
PARF Eligibility:	Forfeited
PARF Eligibility Expiry Date:	-
PARF Rebate Amount:	\$0.00
Intended COE Rebate Details	
COE Expiry Date:	27 Aug 2028
COE Category:	A - Car (1600cc & below)
COE Period(Years):	10
PQP Paid:	\$34,197.00
COE Rebate Amount:	\$20,941.00
Total Rebate Amount:	\$20,941.00

The information contained herein is correct as at 12 Jul 2022

OK



Car In Very Good Condition, No Repair Needed, Cheapest In The Market, Lowest Depreciation! Flexible In House Loan With High Trade I...

Posted: 05-Jun-2022



Honda Civic 1.6A VTi (COE till 03/2023) \$7,500 \$10,610 /yr 28-Mar-2008 1,595 cc 168,838 km Sedan Available

100% Guaranteed Accident-Free. Ideal Short-Term Drive. 2-Owner Only. Extremely Well-Maintained. Wear&Tear Parts Fully Replaced. Ha...

Posted: 18-Jun-2022



Honda Civic 1.6A VTi (COE till 04/2028) \$56,800 \$9,880 /yr 10-Apr-2008 1,595 cc - Sedan Available

Posted: 06-Jul-2022



Honda Civic 1.6A VTi (COE till 05/2023) \$12,800 \$15,020 /yr 20-May-2008 1,595 cc - Sedan Available

New 6months Road tax. Inspection done. Ready to drive off.

Posted: 24-May-2022



Honda Civic 1.6A VTi (COE till 05/2023) \$12,500 \$14,620 /yr 21-May-2008 1,595 cc 150,000 km Sedan Available

Don't Miss This All-Time Favourite JDM Honda Civic. Flexible Loan Plans Tailored To Your Budget, Hit Me Up To Find Out More. All Trade I...

Posted: 21-Jun-2022

PREMIUM AD



Honda Civic 1.6A VTi (COE till 06/2028) \$55,699 \$9,450 /yr 02-Jun-2008 1,595 cc - Sedan Available

OPC car convert to normal plate. Super condition, in house high loan available. Please contact our sale for more information.

Posted: 08-Jul-2022



Honda Civic 1.6A VTi (COE till 04/2023) \$8,088 \$10,110 /yr 09-Jul-2008 1,595 cc 160,000 km Sedan Available

Good To Drive Till End Of COE And Get Back \$1200 to \$2000 Cash.

Posted: 10-Jul-2022

PREMIUM AD



Honda Civic 1.6A VTi (COE till 07/2023) \$12,700 \$12,560 /yr 17-Jul-2008 1,595 cc 167,240 km Sedan Available

1 Owner Only Due To Trf Car Plate, Gearbox Just Replace, Driver Friendly Which Is Perfect For New Drivers That Are Looking To Drive A...

Posted: 28-May-2022



Honda Civic 1.6A VTi (COE till 07/2023) \$12,800 \$12,490 /yr 22-Jul-2008 1,595 cc 163,626 km Sedan Available

(Low Cost Suitable For Short Term Commitment) Elegant White Colour Unit. Pristine Condition With No Modifications Done. Fully Done U...

Posted: 09-Jul-2022

PREMIUM AD



Honda Civic 1.6A VTi (COE till 10/2023) \$15,366 \$12,550 /yr 03-Oct-2008 1,595 cc 140,000 km Sedan Available

Guaranteed Full Loan. Auto Start Stop. Interior Like Brand New. Upgraded Sport Rims, Upgraded Head Unit. Stock Engine. Civic Most Rel...

Dream Drive Pte Ltd

Posted: 06-Jul-2022



Honda Civic 1.6A VTi (COE till 10/2028) \$63,900 \$10,190 /yr 18-Oct-2008 1,595 cc 106,313 km Sedan Available

Vehicle in great condition! Low mileage! View to believe! Bank/in house loan available, trade in welcome, call now or head down to our s...

Posted: 07-Jul-2022

Honda Civic 1.6A VTi (COE till 11/2023) \$16,500 \$12,240 /yr 17-Nov-2008 1,595 cc - Sedan Available

Nicely done up un

Perfect condition! Full loan available from 3.Xx%, bank/in house loan available. Viewing by ap...

PREMIUM AD

Compare