

Ass. PEO. BY:

REP:

### ASSIGNMENT

From: \_\_\_\_\_ Date: \_\_\_\_\_

Estimated Cost: \_\_\_\_\_

OD / TP / WS / TP RES / OD RES / EVA / INV / MV

To inspect Vehicle No: \_\_\_\_\_

at Workshop m/s \_\_\_\_\_

of \_\_\_\_\_

Insured \_\_\_\_\_

Policy No. \_\_\_\_\_

Claims No. \_\_\_\_\_

Sum Insured: \_\_\_\_\_ Excess: \_\_\_\_\_

(Client's Record)

Make of Veh: \_\_\_\_\_

(Policy Condition)

Remark The veh had commenced its repair at the time of inspection.

N/S	O/S

Bal. or Market Value: \_\_\_\_\_

IDAC Accident Rpt: \_\_\_\_\_ Consistent? : Yes or No

GIA / PR Seen: \_\_\_\_\_ Consistent? : Yes or No

Est. Repairs: \_\_\_\_\_ days Res.: Yes or No

Lum Sum: \_\_\_\_\_ % 3 Val.: Yes or No

CA / REV / REP. / 24 HRS

Date: \_\_\_\_\_ Person Contacted: \_\_\_\_\_

Vehicle: IN / OUT

Veh No: SKS6211M Yr Regn: 2020/Nov

Type: M.Car / M.Cycle / Bus / Van / Lorry / Taxi / Prime Mover /

Truck / Trailer or

Make: Toyota Alphard c.c. 2493

Colour: Blue A/C: Insured / Std / NI / NA

Sp. Reading: 46061 T/Radio: Insured / Std / NI / NA

Eng/No: \_\_\_\_\_

C/No: AGH300257509

Gen. Cond: Good / Fair / Poor / Burnt

Steering: In order / Jammed / Leaked / Burnt or

Brake: In order / Jammed / Leaked / Burnt or

Modi: Nil / S/Rim / STD A/Rim or

Tyre Size: F: 235/50R18

R: 235/50R18

BS / DUN / EXNOVA / GY / FS / LIZA / MIC / OHTSU / PIR / SUMI /

TOYO / YOKO or

Front

Rear

R/Bal. 06 mm R/Bal. 06 mm

L/Bal. 06 mm L/Bal. 06 mm

D.O.A. \_\_\_\_\_ D.O.I. 12/07/22

Survey held at HD Petrol

Des. of Damages: Frt / Rear / O/S / N/S / U/C / Rooftop or

The U/C / Chassis frame / Body Structure affected due to collision.

Date / Time	Action / Instruction
	<u>TP AXA</u>
	<u>MV: 240K</u>
	<u>PV: 73.6K</u>
	<u>Nett: 166.4K.</u>

Date/Time, File Pass to?

☐

: Preli. Report

1)

☐

: Final Report

Date/Time, File Return to?

2)

Days Of Repair: \_\_\_\_\_

Resurvey No. of Trip: \_\_\_\_\_

Survey Fee:

Transportation:

3 + RS. SI

Photos

Others

Add Fee: ☐ : Site Insp (\$)

☐ : Interview (\$)

☐ : Tech. Inve (\$)

Report Formist: \_\_\_\_\_





# SINGAPORE ACCIDENT STATEMENT

**IMPORTANT NOTICE**

1. Please report correctly the details of the accident to speed up the claims process.
2. This Form must be completed by the Policyholder and/or the Authorised Driver
3. Information provided must be as truthful and accurate as possible. Any wilful misrepresentation or withholding of material facts may allow insurance companies to repudiate policy liability.
4. The issue and acceptance of this Form by insurance companies is not an admission of policy liability on the part of the insurance companies.
5. Any false reporting may be referred to the Police for investigation.
6. This report will be forwarded by the insurers of the GIA Records Management Centre established by the General Insurance Association of Singapore (GIA) for archiving and that copies of this report will, for a fee, be made available upon application by interested parties.
7. By the lodgement of this report to the insurers, you hereby consent to the archiving of this report at the centre and to copies of the report being made available aforesaid.

**ACCIDENT STATEMENT**

Date of Submission .....	09/07/2022 13:00 (SGT)
Reported by .....	Both
Date of Accident .....	09/07/2022 12:00 (SGT)
Exact Location of Accident .....	CTE, Singapore
Additional Location Information .....	CTE (CITY) BEFORE PIE (CHANGI) EXIT
Country/State of Loss .....	Singapore

**DETAILS OF OWN VEHICLE**

Vehicle Registration Number .....	SKS6211M
-----------------------------------	----------

**INSURED/POLICYHOLDER**

Is company? .....	No
Name Of Registered Owner .....	TEO KAM CHEW
NRIC No .....	S7168005C
Email Address .....	abc8627e@gmail.com
Mobile Phone No .....	(Phone) +65-94595275
Alternative Phone No .....	-

**VEHICLE PARTICULARS**

Manufacturer .....	Toyota
Model .....	Alphard
Variant .....	-
Exact purpose for which vehicle was being used at time of accident .....	Private use
Are you claiming under your own insurance policy for repair to your vehicle? .....	No - Claiming third party
Vehicle Category .....	Private car
Transmission .....	Auto
CC .....	0

**INSURANCE COMPANY**

Name of Insurance Company .....	AXA Insurance Pte Ltd
Policy Number / Cover Note Number .....	GA557319/1

**DRIVER**

Name of Driver .....	TEO KAM CHEW
NRIC No .....	S7168005C
Date Of Birth .....	12/03/1971
Occupation .....	Indoor



Date Of Driving Pass .....	26/09/1995
Driving experience .....	26 YEARS AND 10 MONTHS
Gender .....	Male
Mobile Number .....	(Phone) +65-94595275
Alt. Phone Number .....	-
Email Address .....	abc8627e@gmail.com
Address .....	APT BLK 530 WOODLANDS DRIVE 16 #16-133
Address complement .....	-
Postcode .....	730539
Is the driver the policyholder? .....	Yes
If No, Relationship of the Driver with the Insured .....	-
Does Driver Own Other Vehicles? .....	No
Vehicle Registration Number of Other Vehicle Owned by Driver .....	-
Insurance Company of Other Vehicle Owned by Driver .....	-

#### GENERAL INFORMATION OF THE ACCIDENT

Type of Accident .....	Chain Collision
Weather Conditions .....	Clear
Road Surface .....	Dry

#### OTHER INFORMATION

Was any foreign vehicle involved in the accident? .....	No
Number of vehicles involved in the accident .....	3
Was anybody injured in the Accident? .....	No
Was any injured conveyed to hospital by ambulance? .....	-
Was any other vehicle or property damaged? .....	Yes
Number of Passengers (Including Driver) .....	1
Has the driver been approached by unknown person(s) soliciting/offering accident claims assistance? .....	No
Translator's name .....	-
Translator's ID .....	-
Translator's phone number .....	-
Translator's email .....	-
Original language used in the statement .....	-

#### DETAILS OF POLICE ACTION

Was the accident reported to the police? .....	No
Was notice of intended Prosecution given? .....	No
If yes, against whom? .....	-

#### CIRCUMSTANCES OF ACCIDENT

#### REFER TO ATTACHMENT

#### ATTACHMENT(S)

Are accident photos available for attachment? .....	Yes
Was there any video captured by Car Camera? .....	No

#### DETAILS OF OTHER VEHICLE PROPERTY 1

Vehicle Registration Number .....	SLD7716J
Vehicle Manufacturer .....	-
Vehicle Model .....	-
Vehicle Variant .....	-
Vehicle Colour .....	-
Vehicle Category .....	Private car
Name of Driver .....	-
Contact Number .....	-



Address .....	-
Address complement .....	-
Postcode .....	-
Insurance Company Name .....	-
Nature Of Damage .....	-
Details of property damaged in accident .....	-
No. Of Passenger (Including Driver) .....	-

DETAILS OF OTHER VEHICLE PROPERTY 2

Vehicle Registration Number .....	SNB8238C
Vehicle Manufacturer .....	-
Vehicle Model .....	-
Vehicle Variant .....	-
Vehicle Colour .....	-
Vehicle Category .....	Private car
Name of Driver .....	-
Contact Number .....	-
Address .....	-
Address complement .....	-
Postcode .....	-
Insurance Company Name .....	-
Nature Of Damage .....	-
Details of property damaged in accident .....	-
No. Of Passenger (Including Driver) .....	-



# SKETCH PLAN

## IMPORTANT NOTICE

1. Please report correctly the details of the accident to speed up the claims process.
2. This Form must be completed by the Policyholder and/or the Authorised Driver.
3. Information provided must be as truthful and accurate as possible. Any wilful misrepresentation or withholding of material facts may allow insurance companies to repudiate policy liability.
4. The issue and acceptance of this Form by insurance companies is not an admission of policy liability on the part of the insurance companies.
5. Any false reporting may be referred to the Police for investigation.
6. The report will be forwarded by the insurers of the GIA Records Management Centre established by the General Insurance Association of Singapore (GIA) for archiving and that copies of this report will for a fee be made available upon application by interested parties.
7. By the lodgement of this report to the insurers, you hereby consent to the archiving of this report at the centre and to copies of the report being made available aforesaid.
8. **Consent under the Personal Data Protection Act (PDPA)**

I understand, acknowledge, agree and consent that :

(a) My insurer, my workshop and the General Insurance Association of Singapore ("GIA") may/are permitted to collect, use, disclose and/or process my personal data/personal information set out in this [form] and any other personal information provided by me or possessed by my insurer (collectively the "Personal Information") and disclose and transfer such Personal Information to all insurer(s) who have insured vehicle(s) involved in this accident (all insurer(s) who have insured vehicle(s) involved in this accident shall be collectively referred to as the "Insurers"), the Insurers' law yers/law firms, the Monetary Authority of Singapore and any relevant government agency/authority (such as the police), for the purpose(s) of :

- (i) processing, handling and/or dealing with my claims including the settlement of the claims and any necessary investigations relating to the claims;
  - (ii) investigating the accident and/or my claims;
  - (iii) carrying out and/or dealing with my instructions or responding to any enquiries by me;
  - (iv) administering my claims (including the mailing of correspondence, statements, invoices, reports or notices to me, which could involve disclosure of certain personal data about me to bring about delivery of the same as well as on the external cover of envelopes/mail packages); and/or
  - (v) complying with applicable law in administering, processing, handling and/or dealing with my claims.
- (collectively the "Purposes")

(b) all insurer(s) who have insured vehicle(s) involved in this accident and the Insurers' law yers/law firms, may/are permitted to collect, use, disclose and/or process my Personal Information for one or more of the above Purposes; and

(c) my Personal Information may/can be disclosed by any of the Insurers and/or GIA to their third party service providers or agents (including their law yers/law firms), which may be sited outside of Singapore, for one or more of the above Purposes.

Policyholder's Signature / Date & Time

Driver's Signature (If driver is not the policyholder) / Date & Time

Witnessed by Reporting Centre Personnel

## Sketch Plan

Vehicle A: SKS 6211M  
Vehicle B: SLD 7716J  
Vehicle C: SNB 8238C

Brickell Rd

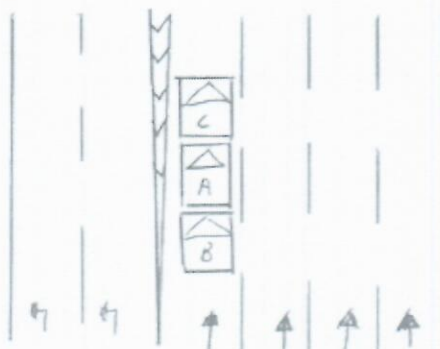



Describe Circumstances of the Accident

Declaration

We declare the foregoing particulars are true in every respect.

  
Policyholder's Signature / Date & Time

  
Driver's Signature (If driver is not the policyholder) / Date & Time

  
Witnessed by Reporting Centre Personnel



ON THE STATED DATE AND TIME. I, VEHICLE A (SKS6211M) WAS TRAVELLING STRAIGHT ON LANE 4 OF CTE(CITY) BEFORE PIE(CHANGI) EXIT. WHEN THE FRONT VEHICLE C (SNB8238C) SLOWED DOWN AND STOP, I FOLLOWED SUIT WITHOUT HAVING ANY COLLISION WITH THE FRONT VEHICLE C (SNB8238C). SUDDENLY I FELT A HUGE IMPACT FROM THE REAR PORTION OF MY STATIONARY VEHICLE, THE HUGE IMPACT CAUSE MY VEHICLE TO PROPEL FORWARD AND HIT ONTO VEHICLE C (SNB8238C) REAR PORTION. AFTER I ALIGHTED I THEN REALISE THAT IS VEHICLE B (SLD7716J) THAT HAD COLLIDED ONTO MY VEHICLE.

I WISH TO STATE THAT THIS IS A 3 CARS CHAIN COLLISION.

VEHICLE A : SKS6211M

VEHICLE B : SLD7716J

VEHICLE C : SNB8238C

LC  
3p



[> Back to OneMotoring](#)**Enquire PARF/COE Rebate for Registered Vehicle****Vehicle Owner Particulars**

Owner ID Type: Singapore NRIC  
Owner ID: 005C

**Vehicle Details**

Vehicle No.: SKS6211M  
Vehicle to be Exported: No  
Intended Deregistration Date: 14 Jul 2022  
Vehicle Make: TOYOTA  
Vehicle Model: ALPHARD 2.5S CVT  
Primary Colour: Black  
Manufacturing Year: 2019  
Engine No.: 2AR2182353  
Chassis No.: AGH300257509  
Maximum Power Output: 134.0 kW (179 bhp)  
Open Market Value: \$44,100.00  
Original Registration Date: 12 Nov 2020  
First Registration Date: 12 Nov 2020  
Transfer Count: 0  
Actual ARF Paid: \$53,740.00

**Intended PARF Rebate Details**

PARF Eligibility: Yes  
PARF Eligibility Expiry Date: 11 Nov 2030  
PARF Rebate Amount: \$40,305.00

**Intended COE Rebate Details**

COE Expiry Date: 11 Nov 2030  
COE Category: E - Open - all except motorcycle  
COE Period(Years): 10  
QP Paid: \$39,889.00  
COE Rebate Amount: \$33,212.00  
**Total Rebate Amount: \$73,517.00**

The information contained herein is correct as at 14 Jul 2022

OK





## BIDDED CARPLATE NUMBERS FOR SALE

Find and buy your favourite car plate number here!

**START SEARCH NOW!**

## Post an Advertisement

Sell it yourself! Advertise it at just

**\$68 until it's SOLD!**

Post an Ad

Advertiser Login

Ways of Selling

Nissan NV200 1.5M(M) Diesel 6yrs2mths Left@S\$4000



Very Good Condition, 1st & Careful Owner, Welcome To View @Bukit Batok Ave 5  
Direct Owner StarAd



## PRIME MOTOR &amp; LEASING

BEI HING YONG CREDIT ENTERPRISES PTE LTD GROUP OF COMPANIES

With over 200 units of vehicles to choose from, ranging from all European to Japanese Makes.

Sort by  20 results/page

2 vehicles



ALPHARD

Any Category

Advanced Search



Search

	Make	Model	Price	Depreciation	Reg Date	Eng Cap	Mileage	Veh Type	Status
Search Selection	ALPHARD		Any	Any	2020	Any	Any	Any	Available
	Toyota	Alphard 3.5A S C-Package Moonroof	\$264,800	\$28,440 /yr	23-Jul-2020	3,456 cc	14,000 km	MPV	Available
1 owner unit! Complimentary 3 years warranty for engine and gearbox! Original black on black combination powering on a 3.5L V6 engine! The symbolic Alphard offering the best Class of prestige, luxury & comfort. The almost perfect 7-seater MPV for families! Low fin... San Hup Bee (S) Pte Ltd Posted: 27-Jun-2022									
	Toyota	Alphard 2.5A S C-Package Moonroof	\$241,880	\$25,150 /yr	30-Sep-2020	2,493 cc	34,500 km	MPV	Available
The grandfather of all MVPs! Toyota's most luxurious and most popular full sized MPV! Super road cruiser at the Highest specification selling at the lowest depreciation! Every VIP/CEO must have! Immediate ownership transfer! Buy with a peace of mind! Trade in welcom... Posted: 06-Jul-2022									

PREMIUM AD

Save this search criteria, to get email alerts whenever a match is found.

	Make	Model	Price	Depreciation	Reg Date	Eng Cap	Mileage	Veh Type	Status
For old advertisements, view <b>Expired ads</b>									

20 results/page

## Buy / Rent Cars

New Cars For Sale

Used Cars For Sale

Cars For Rent

## Sell Your Car

Post an Ad

Sell by Bidding

Sell by Consignment

## Aftermarket

Workshop Directory

Aftermarket Products

## Articles

Car Reviews

Car Advice

Car News

Car Features

## General

About Us

Contact Us

Careers

Site Map

## Resources

COE Prices

Car Loan Calculators

Car Forum

Car Insurance

Car Valuation

COE Renewal

Used Car Warranty

Bidded Carplates

Carpark Rates

## Follow Sgcarmart.com

