

SINGAPORE ACCIDENT STATEMENT

IMPORTANT NOTICE

1. Please report correctly the details of the accident to speed up the claims process.
2. This Form must be completed by the Policyholder and/or the Authorised Driver
3. Information provided must be as truthful and accurate as possible. Any wilful misrepresentation or withholding of material facts may allow insurance companies to repudiate policy liability.
4. The issue and acceptance of this Form by insurance companies is not an admission of policy liability on the part of the insurance companies.
5. **Any false reporting may be referred to the Police for investigation.**
6. This report will be forwarded by the insurers of the GIA Records Management Centre established by the General Insurance Association of Singapore (GIA) for archiving and that copies of this report will, for a fee, be made available upon application by interested parties.
7. By the lodgement of this report to the insurers, you hereby consent to the archiving of this report at the centre and to copies of the report being made available aforesaid.

ACCIDENT STATEMENT

Date of Submission	13/07/2022 10:52 (SGT)
Reported by	Driver
Date of Accident	10/07/2022 14:20 (SGT)
Exact Location of Accident	PIE, Singapore
Additional Location Information	towards Tuas
Country/State of Loss	Singapore

DETAILS OF OWN VEHICLE

Vehicle Registration Number	SGY8366C
-----------------------------------	----------

INSURED/POLICYHOLDER

Is company?	Yes
Name Of Registered Owner	I.M. Freight International
Company Reg No	52892339X
Email Address	tslow@skkftr.com.sg
Mobile Phone No	(Phone) +65-96778662
Alternative Phone No	(Office) +65-62260380

VEHICLE PARTICULARS

Manufacturer	Toyota
Model	Vios
Variant	-
Exact purpose for which vehicle was being used at time of accident	Private use
Are you claiming under your own insurance policy for repair to your vehicle?	No - Reporting only
Vehicle Category	Private car
Transmission	Auto
CC	1500

INSURANCE COMPANY

Name of Insurance Company	China Taiping Insurance (Singapore) Pte. Ltd.
Policy Number / Cover Note Number	DMPCSNW00043642100

DRIVER

Name of Driver	Wong Wei Hao, Douglas
NRIC No	S9036123F
Date Of Birth	27/09/1990
Occupation	Outdoor

Date Of Driving Pass	31/05/2012
Driving experience	10 YEARS AND 2 MONTHS
Gender	Male
Mobile Number	(Phone) +65-86060131
Alt. Phone Number	-
Email Address	douglaswongweihao@gmail.com
Address	Blk 113 Bishan Street 12 #09-118
Address complement	-
Postcode	570113
Is the driver the policyholder?	No
If No, Relationship of the Driver with the Insured	Employee
Does Driver Own Other Vehicles?	No
Vehicle Registration Number of Other Vehicle Owned by Driver	-
Insurance Company of Other Vehicle Owned by Driver	-

GENERAL INFORMATION OF THE ACCIDENT

Type of Accident	Collision - Head to Rear
Weather Conditions	After Rain
Road Surface	Wet

OTHER INFORMATION

Was any foreign vehicle involved in the accident?	No
Number of vehicles involved in the accident	2
Was anybody injured in the Accident?	No
Was any injured conveyed to hospital by ambulance?	-
Was any other vehicle or property damaged?	Yes
Number of Passengers (Including Driver)	3
Has the driver been approached by unknown person(s) soliciting/offering accident claims assistance?	No
Translator's name	-
Translator's ID	-
Translator's phone number	-
Translator's email	-
Original language used in the statement	-

PASSENGER 1

Name	Chua Xuan Rong
Gender	Female

PASSENGER 2

Name	Kok Oi Kheng
Gender	Female

DETAILS OF POLICE ACTION

Was the accident reported to the police?	Yes
Police Station Name	Clementi Neighbourhood Police Post
Police Station Phone No	(Phone) +65-18007759999
Alt. Police Station Phone No	(Fax) +65-67764246
Police Station Address	Blk 427 Clementi Avenue 3 #01-456 Singapore 120427
Was notice of intended Prosecution given?	No
If yes, against whom?	-

CIRCUMSTANCES OF ACCIDENT

Please refer to the sketch plan.

ATTACHMENT(S)

Are accident photos available for attachment?	Yes
Was there any video captured by Car Camera?	Yes

Reasons for not uploading a video of the accident Video with driver.

DETAILS OF OTHER VEHICLE PROPERTY 1

Vehicle Registration Number	GBJ7544A
Vehicle Manufacturer	-
Vehicle Model	-
Vehicle Variant	-
Vehicle Colour	-
Vehicle Category	Commercial vehicle
Name of Driver	Li Linwang
NRIC No	S7176439G
Contact Number	(Phone) +65-96867257
Address	-
Address complement	-
Postcode	-
Insurance Company Name	-
Nature Of Damage	-
Details of property damaged in accident	-
No. Of Passenger (Including Driver)	-

SKETCH PLAN

IMPORTANT NOTICE

1. Please report correctly the details of the accident to speed up the claims process.
2. This Form must be completed by the Policyholder and/or the Actual Driver.
3. Information provided must be as truthful and accurate as possible. Any wilful misrepresentation or withholding of material facts may allow insurance companies to repudiate policy liability.
4. The issue and acceptance of this Form by insurance companies is not an admission of policy liability on the part of the insurance companies.
5. **Any false reporting may be referred to the Traffic Police Department for investigation.**
6. This report will be forwarded by the insurers to the GIA Records Management Centre established by the General Insurance Association of Singapore (GIA) for archiving and that copies of this report will for a fee be made available upon application by interested parties.
7. By the lodgement of this report to the insurers, you hereby consent to the archiving of this report at the centre and to copies of the report being made available aforesaid.

8. Consent under the Personal Data Protection Act (PDPA)

I understand, acknowledge, agree and consent that:

- (a) My insurer, my workshop and the General Insurance Association of Singapore ("GIA") may/are permitted to collect, use, disclose and/or process my personal data/personal information set out in this [form] and any other personal information provided by me or possessed by my insurer (collectively the "Personal Information") and disclose and transfer such Personal Information to all insurer(s) who have insured vehicle(s) involved in this accident (all insurer(s) who have insured vehicle(s) involved in this accident shall be collectively referred to as the "Insurers"), the Insurers' lawyers/law firms, the Monetary Authority of Singapore and any relevant government agency/authority (such as the police), for the purpose(s) of:
- (i) processing, handling and/or dealing with my claims including the settlement of the claims and any necessary investigations relating to the claims;
 - (ii) investigating the accident and/or my claims;
 - (iii) carrying out and/or dealing with my instructions or responding to any enquiries by me;
 - (iv) administering my claims (including the mailing of correspondence, statements, invoices, reports or notices to me, which could involve disclosure of certain personal data about me to bring about delivery of the same as well as on the external cover of envelopes/mail packages); and/or
 - (v) complying with applicable law in administering, processing, handling and/or dealing with my claims.
- (collectively the "Purposes")
- (b) all insurer(s) who have insured vehicle(s) involved in this accident and the Insurers' lawyers/law firms, may/are permitted to collect, use, disclose and/or process my Personal Information for one or more of the above Purposes; and
- (c) my Personal Information may/can be disclosed by any of the Insurers and/or GIA to their third-party service providers or agents (including their lawyers/law firms), which may be sited outside of Singapore, for one or more of the above Purposes.

Policyholder's Signature / Date & Time

12 JUL 2022

Driver's Signature (if driver is not the policyholder) / Date & Time

12 JUL 2022

Witnessed by Reporting Centre Personnel
 (Name as in NRIC/ID card)
Jenny Lim Lai Foong

Sketch Plan

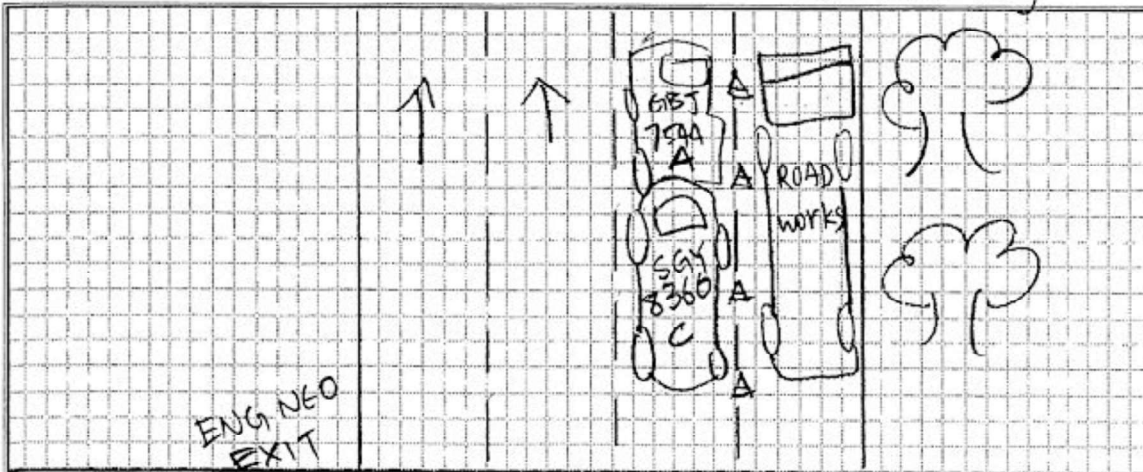

Describe Circumstance of the Accident

Please refer to Police Report.

Declaration

I/We declare the foregoing particulars are true in every respect.

Policyholder's Signature / Date & Time

12 JUL 2022



Driver's Signature (if driver is not the policyholder) / Date & Time

12 JUL 2022



Witnessed by Reporting Centre Personnel
(Name as in NRIC/ID card)

Jenny Lim Lai Foong 2







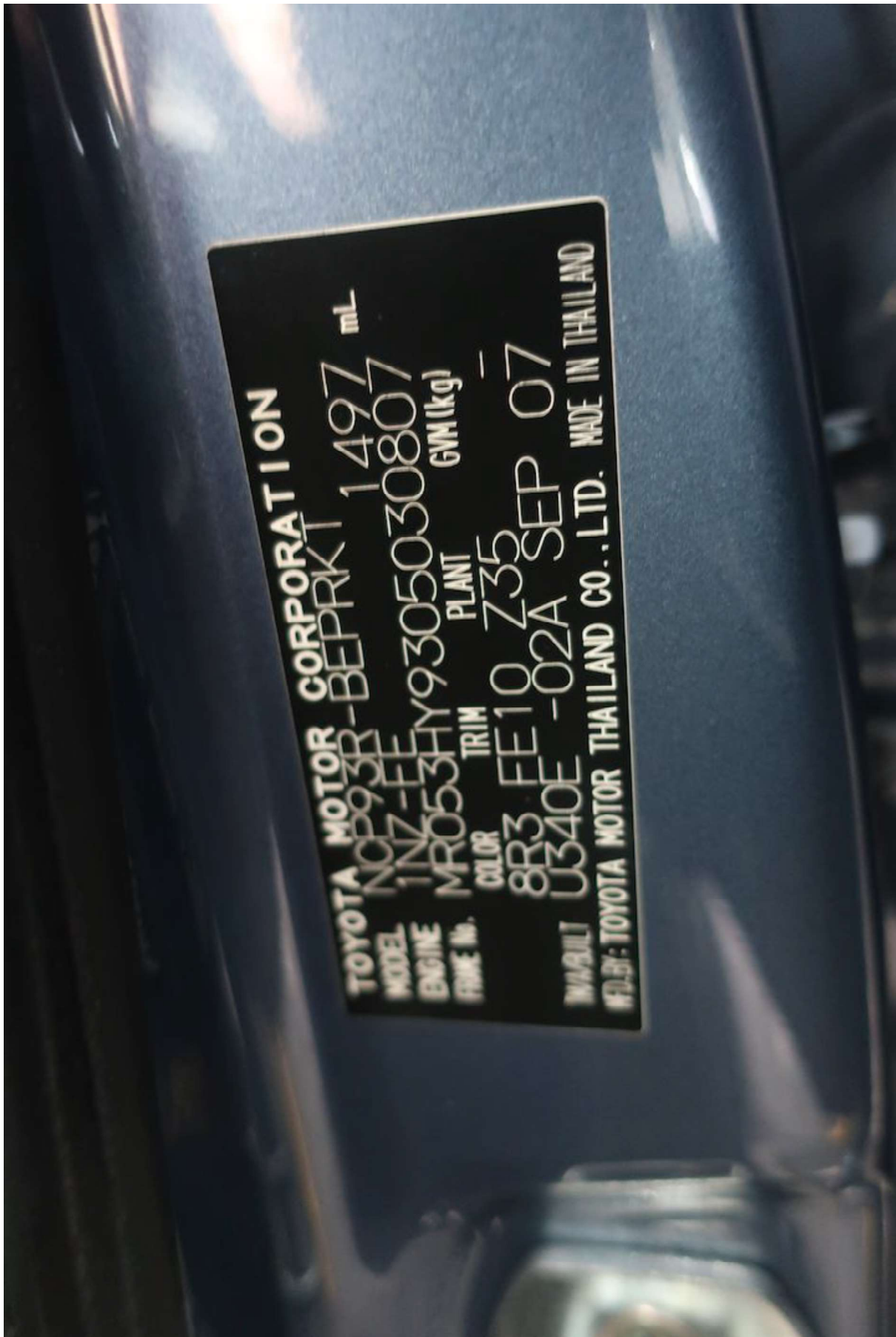



Annex D

NOTICE OF REPORTING

This is to confirm that Wong Wei Hao, Douglas, NRIC: S9036123F, has reported to the Police a non-injury traffic accident which occurred along PIE on 10/07/2022 at about 1420hrs involving the following vehicles: SGY8366C & GBJ7544A

On 10/07/2022 at about 1420hrs, I was driving my company's vehicle bearing plate number SGY8366C along PIE towards the direction of Tuas. As I was driving along Lane 2 (near to exit of Eng Neo), a vehicle (GBJ7544A) travelling in front of me came to a sudden stop. I had immediately jammed the brakes but could not stop in time. The front of my vehicle had collided onto the rear of the said vehicle.

Both the driver (Li Linwang, S7176439G, 96867257) and I had alighted to assess the accident. We had spoken to one another and also exchanged particulars. No one suffered any injuries. Other road users were not involved, and no Government property was damaged. No assault or threat took place as well. There is an in-car camera installed at the front of my company's vehicle.

2 If this accident was reported to the Police within 24 hours of its occurrence, then he/she has complied with Sec 84(2) of the Road Traffic Act, Cap 276.

Rank/Name of Issuing Officer: Sgt(3) Wei Yuan

Date: 10/07/2022 Time: 1515hrs

S/D Ref: 18

Police Post/Unit : Clementi NPC

Clementi NPC
 Clementi Division
 20 Clementi Ave 5 S(129858)
 Tel: 1800 – 8729999



中国太平保险(新加坡)有限公司
CHINA TAIPING INSURANCE (SINGAPORE) PTE. LTD.

Motor Private Car

MX1

E SN

AN0478A

Cov. Type:T

CERTIFICATE OF INSURANCE

Motor Vehicles (Third-Party Risks and Compensation) Act (Chapter 189)
Motor Vehicles (Third-Party Risks and Compensation) Rules, 1989
Road Transport Act, 1987 (Malaysia)
Motor Vehicles (Third-Party Risks) Rules, 1959 (Malaysia)

CERTIFICATE No.	DMPCSNW00043642100	Engine No.: 1NZX632684 Cha. No.: MR053HY9305030807
1. Index Mark and Registration Number of Vehicle	SGY8366C	
2. Name of Policy Holder	I.M. FREIGHT INTERNATIONAL	
3. Effective date of the Commencement of Insurance for the purposes of the Regulations, Ordinance or Enactment	25/02/2021 (16:53:55)	
4. Date of Expiry of Insurance	31/08/2022	
5. Persons or Classes of Persons entitled to drive*	<p>(a) The Policyholder.</p> <p>(b) Any other person who is driving on the Policyholder's order or with his permission. Provided that the person driving is permitted in accordance with the licensing or other laws or regulations to drive the Motor Vehicle or has been so permitted and is not disqualified by order of a Court of Law or by reason of any enactment or regulation in that behalf from driving the Motor Vehicle.</p>	
6. Limitations as to use:	<p>Use for social, domestic and pleasure purposes and for the Policyholder's business.</p> <p>The policy does not cover use for hire or reward tuition driving test racing pace-making, reliability trial, speed-testing, the carriage of goods other than samples in connection with any trade or business or use for any purpose in connection with the Motor Trade.</p>	

* Limitations rendered inoperative by Section 8 of the Motor Vehicles (Third-Party Risks and Compensation) Act (Chapter 189) and Section 95 of the Road Transport Act 1987 (Malaysia), are not to be included under these headings.

I/We hereby Certify that the policy to which this Certificate relates is issued in accordance with the provisions of the Motor Vehicles (Third-Party Risks and Compensation) Act (Chapter 189) and Part IV of the Road Transport Act, 1987 (Malaysia).

Please see reverse

For CHINA TAIPING INSURANCE (SINGAPORE) PTE. LTD.

Issued By:



Authorised Signatory

China Taiping Insurance (Singapore) Pte. Ltd. (Co. Reg. No. 200208384E)
3 Anson Road #16-00 Springleaf Tower Singapore 079909

☎ 6389 6111

☎ 6222 1033

🌐 www.sg.cntaiping.com