

GURDEEP SINGH SEKHON
CHIA KOK SENG
REY FOO JONG HAN
GOH LAM CHUAN
NAVINDER SINGH
P. PADMAN
DR. KWEH SOON HAN
EMMANUEL-PREMNATH MAHESWARY
HUE JIAPEI
JAGA NAIDU
TAN XIN ER
LIM YUN HENG
FARAH NAZURA BINTE ZAINUDIN
PAUL AMAN SINGH SAMBHI



*Celebrating 28 Years of
Professional and Personalised
Legal Service*

CHINATOWN POINT OFFICE:

133 New Bridge Road
#17-03 Chinatown Point
Singapore 059413
Tel: 6538 3611
Fax: 6538 3708

Website: <http://www.kscgp.com/>
(Fax/Email not for service of court documents)
Registered in Singapore with limited liability
as a Limited Liability Partnership
Registration Number T10LL1855L

Your Ref: SHA 4406L
Our Ref : **JP/DS(ej)/21/2726/XC**
Date : 08 April 2022

DID: 3152 0985
Email: jiapei@kscgp.com

AXA Insurance Singapore Pte Ltd

By Email Only

Comfort Transportation Pte Ltd
383 Sin Ming Drive
Singapore 575717

By Certificate of Posting

Dear Sirs,

NELSON COMPANY PTE LTD
C/o 133 New Bridge Road, #17-03 Chinatown Point, Singapore 059413
ACCIDENT INVOLVING GX 9486M AND **SHA 4406L** ALONG 16 FERNHILL
ROAD ON 07.03.2021

We are instructed by the above named to claim damages against you / your authorised driver / your insured in connection with a road traffic accident on 07 March 2021 along 16 Fernhill road, involving our client's motor vehicle bearing registration number GX 9486M, and the motor vehicle registration number **SHA 4406L**, which was driven / owned / insured by you at the material time.

We are instructed that the accident was caused by the negligent driving and/or management of the motor vehicle **SHA 4406L**. As a result of the accident, our client's vehicle was damaged and our client has been put to loss and expenses, particulars of which are as follows:

(1)	Cost of repairs	-	\$	9,450.00
(2)	Loss of use	-	\$	4,080.00
(3)	Survey fee	-	\$	748.00
(4)	GIA search and report fee	-	\$	29.00
(5)	Incidentals	-	\$	100.00
(6)	Costs	-	\$	900.00
(7)	GST on items (6) & (7)	-	\$	70.00
		-	\$	15,377.00

MAIN OFFICE: PRIVATE PROPERTY CONVEYANCING
490 Lorong 6 Toa Payoh Biz 3 Lobby 2
#09-18 HDB Hub
Singapore 310490
Tel: 6591 7696 Fax: 6258 1825

MAIN OFFICE: HDB CONVEYANCING
490 Lorong 6 Toa Payoh Biz 3 Lobby 2
#09-18 HDB Hub
Singapore 310490
Tel: 6591 7696 Fax: 6258 1409

BRANCH: SHIPPING, ADMIRALTY & COMMERCIAL
92 Arab Street
#03-01 & #03-02
Singapore 199788
Tel: 6634 1346 Fax: 6634 1358

BRANCH: CORPORATE & LITIGATION
39 Robinson Road
#14-01 Robinson Point
Singapore 068911
Tel: 6817 8795 Fax: 6224 1612

A copy each of the supporting documents are enclosed.

<u>S/NO.</u>	<u>AVAILABLE DOCS</u>	<u>PARTICULARS</u>
<u>Plaintiff's Documents</u>		
1.	08.03.2021	GIA Statement / Traffic Police report
2.		Video footage / CCTV / CD recording & photos taken at the accident site
3.		Traffic police investigation results
4.	31.03.2021	Repair bill / invoice / Excess Tax invoice
5.		Rental bill / invoice and agreement / receipts
6.	31.03.2021	Survey invoice and surveyor's report
7.	21.03.2021	78 Original/ Copies of damage photographs
8.	12.03.2021 15.03.2021	Pre-repair Inspection Notice
9.	10.03.2021	Tax invoices and search results from General Insurance Association of Singapore (GIA) and Traffic Police search fees
10.		Photos taken at the accident site
11.		Witnesses Statutory Declaration
12.		Vehicle Entry Permit receipt / E-day license for off-peak vehicle
13.		Towing fees / receipt (Singapore / Malaysia)
14.		Client sold off vehicle and produce letter from LTA
15.		Spare Part Ordering Form
16.		Levy at Custom / receipts
17.		Enquire PARF / COE Rebate for Registered Vehicle
18.		Enquire Transfer fee
19.		Certificate of Insurance / Motor Cover Note / New Policy Schedule / Registration Card / Grant / Road Tax
20.		Estimate of repairs with agreement by surveyors
<u>Defendant's Documents</u>		
21.	08.03.2021	GIA Statement / Traffic Police report and photos taken at the accident site
22.		LTA search on / receipt / tax invoice
23.		RCB / ACRA search
24.		Admission Note
25.		Malaysia Vehicles Searches / service
26.		Enhanced Individual search / receipt
27.		Property tax search / receipt
28.		TP Insurer Enquiry
<u>Others</u>		
29.	Various	Correspondences of diverse dates exchanged between the Plaintiff's solicitors with the Defendant and/or his insurer/appointed adjusters/solicitors.

We have on 12 March 2021 and 15 March 2021 notified you / your insurer of the accident and a pre-repair inspection of our client's motor vehicle was carried out by the appointed surveyors.

Subject to our client's instructions, please confirm in writing within 7 days hereof if you / your insured wish to inspect our client's vehicle.

Please note that you / your insurer should send to us an acknowledgement of receipt of this letter within 14 days of your receipt of this letter, failing which our client will have no alternative but to commence proceedings against you without further notice to you / your insurer. In this event, you / your insurer will be liable for any and all further legal costs incurred.

Please also note that if you have a counterclaim against our client arising out of the accident, you are also required to send to us a letter giving full particulars of the counterclaim together with all relevant supporting documents within 8 weeks of your receipt of this letter, which we will then forward to our client and/or the insurers for consideration on a without prejudice basis.

For avoidance of doubt, kindly note that this claim is made without prejudice to our client's personal injury claim.

In light of the COVID-19 outbreak, our staff members are working from home. Please expect delays in our replies during this time. We apologize for any inconvenience caused.

Yours faithfully,

f KSCGP

(Chinatown Point Office)

Enc.

Cc client

SINGAPORE ACCIDENT STATEMENT

IMPORTANT NOTICE

1. Please report correctly the details of the accident to speed up the claims process.
2. This Form must be completed by the Policyholder and/or the Authorised Driver
3. Information provided must be as truthful and accurate as possible. Any wilful misrepresentation or withholding of material facts may allow insurance companies to repudiate policy liability.
4. The issue and acceptance of this Form by insurance companies is not an admission of policy liability on the part of the insurance companies.
5. **Any false reporting may be referred to the Police for investigation.**
6. This report will be forwarded by the insurers of the GIA Records Management Centre established by the General Insurance Association of Singapore (GIA) for archiving and that copies of this report will, for a fee, be made available upon application by interested parties.
7. By the lodgement of this report to the insurers, you hereby consent to the archiving of this report at the centre and to copies of the report being made available aforesaid.

ACCIDENT STATEMENT

Date of Submission 08/03/2021 18:41 (SGT)
Date of Accident 07/03/2021 17:00 (SGT)
Exact Location of Accident Singapore
Additional Location Information ALONG 16 FERNHILL ROAD
Country/State of Loss Singapore

DETAILS OF OWN VEHICLE

Vehicle Registration Number GX9486M

INSURED/POLICYHOLDER

Is company? Yes
Name Of Registered Owner NELSON COMPANY PTE LTD
Company Reg No
Email Address
Mobile Phone No (Phone)
Alternative Phone No +65-.....

VEHICLE PARTICULARS

Manufacturer Peugeot
Model PARTNER 1.9D
Variant -
Exact purpose for which vehicle was being used at time of accident Employment
Are you claiming under your own insurance policy for repair to your vehicle? No - Claiming third party
Vehicle Category Commercial vehicle

INSURANCE COMPANY

Name of Insurance Company NTUC
Type of Coverage Comprehensive
Fleet Policy No
Policy Number 5108321218-01
Cover Note Number -

DRIVER

Name of Driver KUO PAO CHIH KEITH
NRIC No
Date Of Birth
Occupation Indoor

Date Of Driving Pass	02/01/1980
Driving experience	41 YEARS AND 2 MONTHS
Gender	Male
Mobile Number	(Phone) [REDACTED]
Alt. Phone Number	-
Email Address	[REDACTED]
Address	[REDACTED]
Address complement	-
Postcode	[REDACTED]
Is the driver the policyholder?	No
If No, Relationship of the Driver with the Insured	Employee
Does Driver Own Other Vehicles?	No
Vehicle Registration Number of Other Vehicle Owned by Driver	-
Insurance Company of Other Vehicle Owned by Driver	-

GENERAL INFORMATION OF THE ACCIDENT

Type of Accident	Collided into Parked Vehicle
Weather Conditions	Clear
Road Surface	Dry

OTHER INFORMATION

Was any foreign vehicle involved in the accident?	No
Number of vehicles involved in the accident	2
Was anybody injured in the Accident?	No
Was any injured conveyed to hospital by ambulance?	-
Was any other material or property damaged?	Yes
Number of Passengers (Including Driver)	0
Has the driver been approached by unknown person(s) soliciting/offering accident claims assistance?	No

DETAILS OF POLICE ACTION

Was the accident reported to the police?	No
Was notice of intended Prosecution given?	No
If yes, against whom?	-

CIRCUMSTANCES OF ACCIDENT

REFER TO SKETCH PLAN

ATTACHMENT(S)

Are accident photos available for attachment?	Yes
Was there any video captured by Car Camera?	No
Was there any audio recorded?	No

DETAILS OF OTHER VEHICLE PROPERTY 1

Vehicle Registration Number	SHA4406L
Vehicle Manufacturer	-
Vehicle Model	-
Vehicle Variant	-
Vehicle Colour	-
Vehicle Category	Taxi
Name of Driver	-
Contact Number	-
Address	-
Address complement	-
Postcode	-
Insurance Company Name	-

Nature Of Damage -
Details of property damaged in accident -
No. Of Passenger (Including Driver) -

SKETCH PLAN**IMPORTANT NOTICE**

1. Please report **correctly** the details of the accident to speed up the claims process.
2. This Form must be **completed by the Policyholder and/or the Authorised Driver**.
3. Information provided must be as **truthful and accurate as possible**. Any wilful misrepresentation or withholding of material facts may allow insurance companies to **repudiate policy liability**.
4. The issue and acceptance of this Form by insurance companies is not an admission of policy liability on the part of the insurance companies.
5. **Any false reporting may be referred to the Police for investigation.**
6. The report will be forwarded by the insurers to the GIA Records Management Centre established by the General Insurance Association of Singapore (GIA) for archiving and that copies of this report will for a fee be made available upon application by interested parties.
7. By the lodgment of this report to the insurers, you hereby consent to the archiving of this report at the centre and to copies of the report being made available aforesaid.
8. **Consent under the Personal Data Protection Act (PDPA)**

I understand, acknowledge, agree and consent that:

- (a) My insurer, my workshop and the General Insurance Association of Singapore ("GIA") may/are permitted to collect, use, disclose and/or process my personal data/personal information set out in this [form] and any other personal information provided by me or possessed by my insurer (collectively the "Personal Information") and disclose and transfer such Personal Information to all insurer(s) who have insured vehicle(s) involved in this accident (all insurer(s) who have insured vehicle(s) involved in this accident shall be collectively referred to as the "Insurers"), the insurers' lawyers/law firms, the Monetary Authority of Singapore and any relevant government agency/authority (such as the police), for the purpose(s) of:
 - (i) processing, handling and/or dealing with my claims including the settlement of the claims and any necessary investigations relating to the claims;
 - (ii) investigating the accident and/or my claims;
 - (iii) carrying out and/or dealing with my instructions or responding to any enquiries by me;
 - (iv) administering my claims (including the mailing of correspondence, statements, invoices, reports or notices to me, which could involve disclosure of certain personal data about me to bring about delivery of the same as well as on the external cover of envelopes/mail packages); and/or
 - (v) complying with applicable law in administering, processing, handling and/or dealing with my claims. (collectively the "Purposes")
- (b) all insurer(s) who have insured vehicle(s) involved in this accident and the Insurers' lawyers/law firms, may/are permitted to collect, use, disclose and/or process my Personal Information for one or more of the above Purposes; and
- (c) my Personal Information may/can be disclosed by any of the Insurers and/or GIA to their third party service providers or agents (including their lawyers/law firms), which may be sited outside of Singapore, for one or more of the above Purposes.
- (d) my Personal Information will also be collected and used to compile claims history for the purpose of fraud detection, investigation and management in present and all future claims.
- (e) the information so collected under (d) above may be shared / disclosed:
 - (i) to all insurers and/or any other third parties that assist in evaluating, investigating, controlling or managing fraud, regulators, law enforcement and government agencies as reasonably required for the purposes stated, or
 - (ii) for complying with requirements under any regulations, laws or court orders.

NELSON COMPANY PTE LTD
 25 Seng Poh Road #01-02 Singapore 160025
 Tel: 67401941 Fax: 67401942
 Company No: 198018400

Policyholder's Signature
 Date & Time:

Driver's Signature
 (If driver is not the policyholder)
 Date & Time: 08/04/2021 / 12:30 PM

Reporting Centre Personnel's Signature
 Name: KHSAM
 NRIC/FIN No.: S0088545

SKETCH PLAN

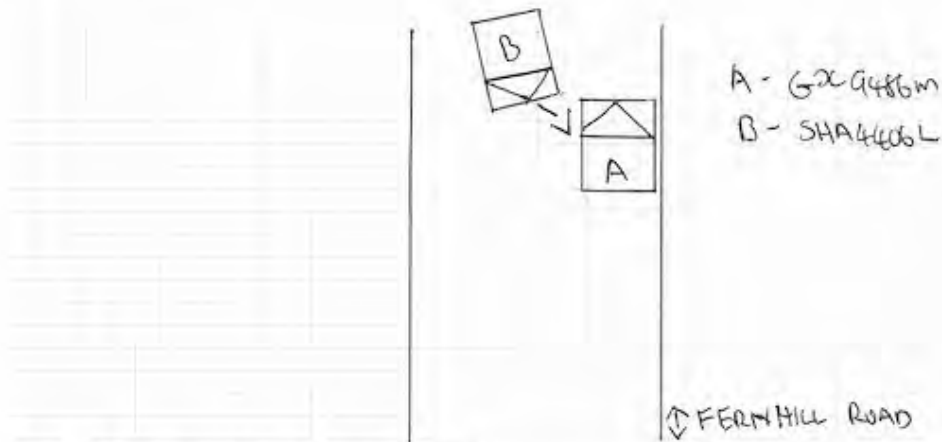

DESCRIBE CIRCUMSTANCES OF THE ACCIDENT

My vehicle was parked outside my home. I was alerted by my neighbour that vehicle B had collided against my parked vehicle. No one was in the vehicle A when the accident happen

DECLARATION

I/We declare the foregoing particulars are true in every respect.

WELSON COMPANY PTE LTD
30, TONG PAH ROAD, #04-01/02, TONG PAH INDUSTRIAL ESTATE, SINGAPORE 480052
Tel: 6742 1111, Fax: 6742 1112, Email: sales@welson.com.sg

Policyholder's Signature

Date & Time:

Driver's Signature

(If driver is not the policyholder)

Date & Time: 06/12/2021/12:50 PM

Reporting Centre Personnel's Signature

Name: HANAN

NRIC/FIN No.: S048345













红山鸿伟私人有限公司 **85**
HONG SAN HONG WEI PTE LTD

Block 1002, Bukit Merah Lane 3, #01 - 85, Singapore 159719. H/P : 9109 1660

Tel & Fax : 6270 8936 Email: hshw85@yahoo.com

31 March 2021

NELSON COMPANY PTE LTD

C/O Block 1001 Bukit Merah Lane 3

#01-55 / #01 - 85 Singapore 159718

FINAL REPAIR BILL FOR VEHICLE NO. GX 9486 M

Lump Sum Repair \$9,450.00nett

PRECISION APPRAISAL SERVICES



Insurance Loss Assessors/ Adjusters Cargo Surveyors & Licensed Appraisers

227 Simei St 4 #06-42 Singapore 520227 Fax: 6444 4886 Company Registration No. 53139926E

To:

**NELSON COMPANY PTE LTD
C/O BLK 1002 BUKIT MERAH LANE 3
#01-85 SINGAPORE 159719**

Invoice No.: 220203

DATE : 31 March 2021

DESCRIPTION	AMOUNT
Vehicle Registration No. : GX 9486 M	
Type of Claims : Third Party Claims	
Our Reference No. : PAS/HSBW/220203/TP	
Your Reference No. : -	
Inspection Report Fees : (including transportation charges & photographs)	\$748.00
Reinspection Report Fees : -	
Transportation Charges : -	
Additional Photographs : -	
Others (Specify) : -	
DOLLARS SEVEN HUNDRED & FORTY - EIGHT ONLY TOTAL:	\$748.00



PRECISION APPRAISAL SERVICES

PRECISION APPRAISAL SERVICES

Insurance Loss Assessors/ Adjusters Cargo Surveyors & Licensed Appraisers
227 Simei St 4 #06-42 Singapore 520227 Fax: 64444886 Company Registration No. 53139926E



AUTOMOBILE INSPECTION REPORT

To:
NELSON COMPANY PTE LTD
C/O BLK 1002 BUKIT MERAH LANE 3
#01-85 SINGAPORE 159719

INSURANCE DETAILS

Insured : -
Policy No. / Claim No. : -
Sum Insured : -
Excess Clause : -
Windscreen Coverage : -
Type of Claims : Third Party Claims
Third Party Insurer : -
Third Party Policy No. : -

REFERENCE

Assigned By : As above
Accident Date : 07 March 2021
Assignment Date : 08 March 2021
Inspection Date : 15 March 2021
Our Reference No. : PAS/HSHW/220203/TP

Inspection Report Date : 31 March 2021

Name of Workshop :

HONG SAN HONG WEI PTE LTD

Inspection Address :

BLK 1002 BUKIT MERAH LANE 3 #01-85
SINGAPORE 159719

PARTICULARS OF VEHICLE

Registration No. : GX 9486 M
Make/Model : PEUGEOT PARTNER1.9DM
Yr of Manuf/Regn : 09 Nov 2004
Carrying Capacity : x
Chassis No. : VF3GCWJYB96105901
Engine No. : 10DXFS6033890
Colour : Metallic Blue
Class : Goods (Van)

Mileage : 282525 Km/h
Radio/Cassette : Fitted
CD Disc Player : Fitted
Air Conditioner : Fitted
Clock : Fitted
Seat Belt : Fitted
Wing Mirror Other : Fitted
Accessories : Fitted

PRE-ACCIDENT CONDITION (Static Check Only)

Body Work : Good
Paint Work : Good
Handbrake : Serviceable
Footbrake : Serviceable
Steering : Serviceable
Any Apparent : None
Eng Modifications

VEHICLE VALUE

Market Value : X
Wreck Value (Parf) : X

TYRE SIZE & CONDITION

Front N/s Size : 175/65R14 80 %
Make : MICHELIN
Rear N/s size : 175/65R14 80 %
Make : MICHELIN
Spare Size : 175/65R14 80 %
Make : MICHELIN

Front O/s Size : 175/65R14 80 %
Make : MICHELIN
Rear O/s Size : 175/65R14 80 %
Make :
Spare Size
Make :
Jack & Tools : Intact/Missing

Type of Wheel Rims: Standard

Note: The above percentage % represent the estimated remaining tyre threads.

PRECISION APPRAISAL SERVICES

Insurance Loss Assessors/Adjusters Cargo Surveyors & Licensed Appraisers



VEHICLE REGISTRATION NO. : GX 9486 M

APPENDIX A

POINT OF IMPACT

Direction of impact/damage marked (→) (X)

The vehicle sustained impact on its N/s Front portion. (see Diagram A)

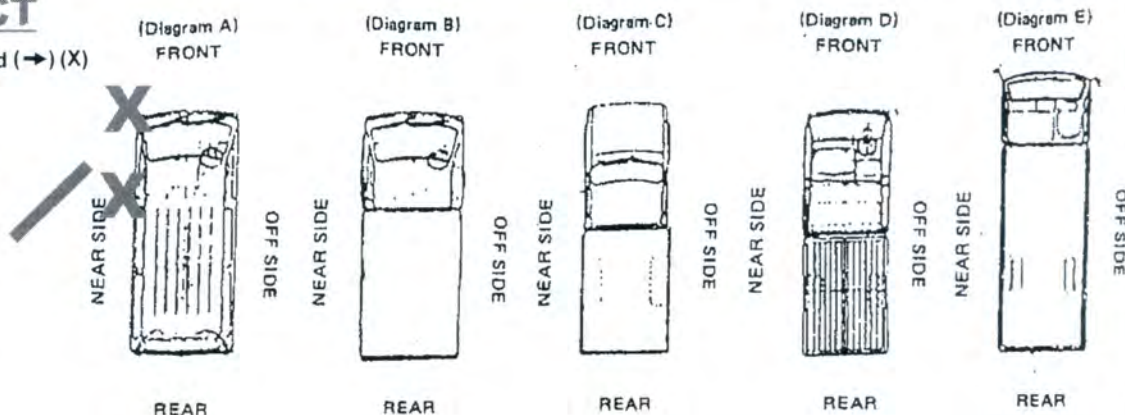

GENERAL DESCRIPTION OF DAMAGES

Parts damaged were : **The front n/s fender and door, front o/s wheel rim and bumper were dented.**

ADJUSTMENTS & RECOMMENDATIONS

A static inspection was carried out on 15/03/2021 & our report is here with enclosed for your perusal. The Repairs Estimate submitted by M/s HONG SAN HONG WEI PTE LTD as per attached Appraisal Schedule have been revised and scrutinised thoroughly by us & in our opinion, we consider it to be fair and reasonable. The repairer has agreed to effect repairs to the owners satisfaction & to roadworthy condition on an agreed Lump Sum Repair Basis of \$ 9,450.00 after deducting the Policy Excess Clause of \$ NA. As instructed, we have not authorised any of the repairs on your behalf.

	Repairer's		Our	
	Estimate	Amount	Revised	Amount
Spares Parts	10304	85	9274	37
Towing Charges	300	00	240	00
PB Labour Charges	980	00	800	00
Others Misc Charges	1580	00	1210	00
Paintwork	400	00	280	00
Total	\$ 13564	85	\$ 11804	37

Under normal circumstances, the duration of repairs should not exceed Seventeen(17) days including Pre - Repair Inspection (PRI) / Pre - Repair Survey (PRS) and Public Holidays waiting time frame. Attached photographs taken during inspection Seventy - Eight (78) Photographs

SPECIAL REMARKS

1. The inspection was conducted on a 'without prejudice' basis
2. On 17/03/2021, we examined the extent of damages
3. On 24/03/2021, we examined the repaired vehicle.

Yours FaithFully

TF PHILIP FOO
AIMI CAE, AMIMI
AIAME, AMSAE-A
Licensed Appraiser/Adjuster

Inspection Report Date: 01 April 2022

VEHICLE REGN NO : **GX 9486 M**
 OUR REFERENCE : **PAS/HSHW/220203/TP**

APPRAISEMENT SCHEDULE

INSPECTION REPORT DATE : **31-Mar-21**

CONTINUATION SHEET NO : **1**

S/No	Qty	Parts / Labour Descriptions	Remarks / Condition	Repairer's Estimate Amount	Recommendation / Revised Amount
		<u>PARTS SUPPLY - LIST ITEMS</u>		\$ cts	\$ cts
1	1pc	Front n/s wheel rim	Badly Warped	380.00	380.00
2	1pc	Front n/s fender protector	Ripped off	125.00	125.00
3	1pc	Front n/s fender	Badly dented	528.00	528.00
4	1pc	Front n/s fender inner shield	Torn	102.00	102.00
5	1pc	Front engine lower crossmember	Bent/Jammed	2422.85	2422.85
6	1pc	Front n/s shock absorber	Bent/Jammed	255.00	255.00
7	1pc	Front n/s knuckle arm	Bent/Jammed	565.00	565.00
8	1pc	Front n/s lower arm	Bent	250.00	250.00
9	1pc	Steering rack assy	Bent/Jammed	2028.00	2028.00
10	1pc	Front n/s drive shaft	Bent/Jammed	1681.00	1681.00
11	1pc	Front n/s brake calliper	Bent	480.00	480.00
12	1pc	N/s headlamp	Cracked	450.00	450.00
13	1pc	Front bumper	Badly dented	880.00	880.00
14	1pc	Front bumper bracket n/s	Bent	50.00	50.00
15	1pc	Front bumper side retainer n/s	Bent	54.00	54.00
16	1pc	Front bumper side retainer n/s	Bent	54.00	54.00
				10304.85	10304.85
		Less: 10 % Discount		-	1030.48
				10304.85	9274.37
		<u>LABOUR & MISC. CHARGES</u>			
1		<u>Towing - 2trips</u>		300.00	240.00
2		Remove the necessary affected parts, straighten front n/s wheel arch, front n/s door and replace parts		980.00	800.00
3		Reset wheel alignment		150.00	120.00
4		Putty and Spraypaint on all affected parts		400.00	280.00
5		Tuff Kote		50.00	30.00
6		Rewire front portion and refocus n/s headlamp beam		50.00	30.00
7		Remove and refit front engine lower crossmember		400.00	300.00
8		Remove and refit front steering rack and drive shaft		400.00	300.00
9		Remove and refit front n/s suspension		500.00	400.00
10		Replace front n/s wheel rim and balancing		30.00	30.00
		Note: Recommended lump sum repair at \$9,450.00nett			
				13564.85	11804.37
			SUB / GRAND TOTAL		

PRECISION APPRAISAL SERVICES

Signature



PRECISION APPRAISAL SERVICES



PRECISION APPRAISAL SERVICES





PRECISION APPRAISAL SERVICES



PRECISION APPRAISAL SERVICES





PRECISION APPRAISAL SERVICES



PRECISION APPRAISAL SERVICES





PRECISION APPRAISAL SERVICES



PRECISION APPRAISAL SERVICES





PRECISION APPRAISAL SERVICES



PRECISION APPRAISAL SERVICES





PRECISION APPRAISAL SERVICES



PRECISION APPRAISAL SERVICES





PRECISION APPRAISAL SERVICES



PRECISION APPRAISAL SERVICES





PRECISION APPRAISAL SERVICES



PRECISION APPRAISAL SERVICES





PRECISION APPRAISAL SERVICES



PRECISION APPRAISAL SERVICES



Your Ref : SHA 4406L
Our Ref : **GX 9486M/XC/ms/cl**
Date : 12 March 2021

Fax : 6538 3708
Tel : **3152 0981**
Email : accident@kscgp.com

AXA INSURANCE PTE LTD

BY EMAIL ONLY

DATE OF ACCIDENT: 7 MARCH 2021

NOTICE TO INSURER TO CONDUCT PRE-REPAIR SURVEY / INSPECTIONS

We are instructed by the owner of GX 9486M to notify you of a road traffic accident on 7 March 2021 at about 5.00 p.m. along 16 Fernhill Road, involving our client's vehicle registration number GX 9486M and vehicle registration number **SHA 4406L** which was insured by you at the material time. A copy of the Singapore accident statement is enclosed herein.

As a result of the accident, our client's vehicle has been damaged. Before our client proceeds to repair the damaged vehicle, please let us know within 2 working days excluding any intervening Saturday, Sunday and/or Public Holiday of your receipt of this notice whether you would like to conduct a pre-repair survey of the vehicle. If we do not receive any reply from you within the stipulated timeline, our client shall proceed to repair the vehicle without further reference to you.

NB. Any settlement or offer is on the express condition that this settlement is in respect of our client's claim for property-related damages only and shall not preclude client's driver/passenger from claiming injury-related damages arising from this accident.

Yours faithfully,

f CL

Enc.

Your Ref : S1M034S5_TP

Our Ref : **GX 9486M/XC/ms/cl**

Date : 15 March 2021

Fax : **6538 3708**

Tel : **3152 0981**

Email : **accident@kscgp.com**

AXA INSURANCE PTE LTD

BY EMAIL ONLY

DATE OF ACCIDENT: 7 MARCH 2021

NOTICE TO INSURER TO CONDUCT PRE-REPAIR SURVEY / INSPECTIONS

We refer to your email dated 15 March 2021

Please be informed that our client is not agreeable to your proposed motor surveyors. Instead we propose you to choose a surveyor from our client's list of surveyors as appended below:-

S/N	Name of Surveyor	Company Name
1.	Foo Philip	Precision Appraisal Services
2.	Ronald Ng	Precision Appraisal Services
3.	Lee Kok Weng	Lee Automobile Appraisals Services
4.	Dave Chang	Sincere Appraisal Services
5.	Ng Kong Beng, Patrick	Carlink Consultancy
6.	Andrew How	Prominent Appraiser Services Pte Ltd
7.	Gan Song Sing, Roger	ROG Associates
8.	Dennis Yap	Pal's Appraiser Pte Ltd
9.	Michael Yap	Mc-Coy Appraiser Pte Ltd
10.	Nicky Seah	Absolute Appraisal Services

Please be informed that if we do not hear from you within 2 working days from the date hereof, we will assume, as per the Protocol, that you have no objections to our list of motor surveyors. You will be deemed to have agreed to any of the above motor surveyors as a "single joint expert". We will inform you who the "single joint expert" is in due course.

If you object to our client's list of motor surveyors, we will accordingly inform the client to instruct his choice of motor surveyor to conduct the pre-repair survey. Also, please let us know within 2 working days excluding any intervening Saturday, Sunday and/or Public Holiday of your receipt of this notice whether you would like to conduct a pre-repair survey of the vehicle failing which our client will commence repairs thereafter without any further notice or reference to you. Please be informed that the said vehicle can be surveyed / inspected at:

Address : Hong San Hong Wei Pte Ltd
Block 1002 Bukit Merah Lane 3
#01-85
Singapore 159719

Contact Person/Tel : Sam / Jin Xia Tel: 9109 1660 (Sam) / 9488 6770 (Jin Xia)

Yours faithfully,

f CL



RECORD MANAGEMENT CENTRE

**GENERAL INSURANCE ASSOCIATION OF SINGAPORE
RECORDS MANAGEMENT CENTRE**

6 Raffles Quay #18-00, Singapore 048580

Phone: +65 6224 0010 Fax: +65 6224 0030

Operating Hours: Monday to Friday 9am to 5pm

GST Registration No: M400017735

TAX INVOICE

Date of Request: 10/03/2021

Your Ref No: GX9486M/XC/ms/cl

Dear Sir/Madam,

Date of Accident: 07/03/2021 00:00 (SGT)

Vehicle No: GX9486M

Place of Accident: Fernhill Rd, Singapore

With reference to your application for the accident report, we have attached the following accident report as requested:

DOCUMENTS	ACCIDENT LOCATION	PER DOC (S\$)	QTY	AMOUNT (S\$)
SHA4406L	Fernhill Rd, Singapore	(29.00)	1	(27.10)
GST Amount				(1.90)
Total Amount Due (GST Inclusive)				(29.00)

The images provided to you are taken from the original reports forwarded to the centre by the members of the General Insurance Association of Singapore and we take no responsibility for their accuracy or contents and shall be under no liability whatsoever for any loss or damage arising out of or in connection with the reports or their images.

Thank you.

This is a computer generated document and requires no signature.

SINGAPORE ACCIDENT STATEMENT

IMPORTANT NOTICE

1. Please report correctly the details of the accident to speed up the claims process.
2. This Form must be completed by the Policyholder and/or the Authorised Driver
3. Information provided must be as truthful and accurate as possible. Any wilful misrepresentation or withholding of material facts may allow insurance companies to repudiate policy liability.
4. The issue and acceptance of this Form by insurance companies is not an admission of policy liability on the part of the insurance companies.
5. **Any false reporting may be referred to the Police for investigation.**
6. This report will be forwarded by the insurers of the GIA Records Management Centre established by the General Insurance Association of Singapore (GIA) for archiving and that copies of this report will, for a fee, be made available upon application by interested parties.
7. By the lodgement of this report to the insurers, you hereby consent to the archiving of this report at the centre and to copies of the report being made available aforesaid.

ACCIDENT STATEMENT

Date of Submission 08/03/2021 10:29 (SGT)
Date of Accident 07/03/2021 16:40 (SGT)
Exact Location of Accident Fernhill Rd, Singapore
Additional Location Information -
Country/State of Loss Singapore

DETAILS OF OWN VEHICLE

Vehicle Registration Number SHA4406L

INSURED/POLICYHOLDER

Is company? Yes
Name Of Registered Owner COMFORT TRANSPORTATION PTE LTD

VEHICLE PARTICULARS

Manufacturer Hyundai
Model Ae ioniq
Variant -
Vehicle Category Taxi

INSURANCE COMPANY

Name of Insurance Company Axa
Type of Coverage ThirdPartyFireTheft
Fleet Policy Yes
Policy Number VFX/P2419138
Cover Note Number -

DRIVER

Name of Driver TAN SIEW TAK
NRIC No S2040128A
Address BLK 9 NORTH BRIDGE ROAD #10-4202
Address complement -
Postcode 190009
Does Driver Own Other Vehicles? No

GENERAL INFORMATION OF THE ACCIDENT

Type of Accident Collided into Parked Vehicle



Weather Conditions Clear

OTHER INFORMATION

Was any foreign vehicle involved in the accident? No
Was anybody injured in the Accident? No
Was any other material or property damaged? Yes
Number of Passengers (Including Driver) 5

CIRCUMSTANCES OF ACCIDENT

ON 7/3/21 AT AROUND 1640 HOURS, I WAS DRIVING MY VEHICLE A (SHA4406L) ALONG FERNHILL ROAD TOWARDS STEVENS ROAD. SUDDENLY THERE WAS A VEHICLE COMING FROM THE OPPOSITE DIRECTION. I REALISED AND TO AVOID THAT CAR, I SWERVED TO THE LEFT OF THE ROAD AND HIT A STATIONARY VAN, VEHICLE B (GX9486M). THERE IS DAMAGE ON MY FRONT LEFT WHEEL ARCH AND BUMPER. THERE WAS NO INJURY.

ATTACHMENT(S)

Are accident photos available for attachment? Yes
Was there any video captured by Car Camera? Yes
Was there any audio recorded? No

DETAILS OF OTHER VEHICLE PROPERTY 1

Vehicle Registration Number GX9486M
Vehicle Manufacturer Peugeot
Vehicle Model -
Vehicle Variant -
Vehicle Colour -
Vehicle Category Commercial vehicle
Name of Driver -
Insurance Company Name -



SKETCH PLAN

IMPORTANT NOTICE

1. Please report correctly the details of the accident to speed up the claims process.
2. This Form must be completed by the Policyholder and/or the Authorised Driver.
3. Information provided must be as truthful and accurate as possible. Any willful misrepresentation or withholding of material facts may allow insurance companies to repudiate policy liability.
4. The issue and acceptance of this Form by insurance companies is not an admission of policy liability on the part of the insurance companies.
5. Any false reporting may be referred to the Police for investigation.
6. The report will be forwarded by the insurers of the GIA Records Management Centre established by the General Insurance Association of Singapore (GIA) for archiving and that copies of this report will for a fee be made available upon application by interested parties.
7. By the lodgement of this report to the insurers, you hereby consent to the archiving of this report at the centre and to copies of the report being made available aforesaid.

8. Consent under the Personal Data Protection Act (PDPA)

I understand, acknowledge, agree and consent that:

- (a) My insurer, my workshop and the General Insurance Association of Singapore ("GIA") may/are permitted to collect, use, disclose and/or process my personal data/personal information set out in this [form] and any other personal information provided by me or possessed by my insurer (collectively the "Personal Information") and disclose and transfer such Personal Information to all insurer(s) who have insured vehicle(s) involved in this accident (all insurer(s) who have insured vehicle(s) involved in this accident shall be collectively referred to as the "Insurers"), the Insurers' lawyers/law firms, the Monetary Authority of Singapore and any relevant government agency/authority (such as the police), for the purpose(s) of:
 - (i) processing, handling and/or dealing with my claims including the settlement of the claims and any necessary investigations relating to the claims;
 - (ii) investigating the accident and/or my claims;
 - (iii) carrying out and/or dealing with my instructions or responding to any enquiries by me;
 - (iv) administering my claims (including the mailing of correspondence, statements, invoices, reports or notices to me, which could involve disclosure of certain personal data about me to bring about delivery of the same as well as on the external cover of envelopes/mail packages); and/or
 - (v) complying with applicable law in administering, processing, handling and/or dealing with my claims.
- (b) all insurer(s) who have insured vehicle(s) involved in this accident and the Insurers' lawyers/law firms, may/are permitted to collect, use, disclose and/or process my Personal Information for one or more of the above Purposes; and
- (c) my Personal Information may/can be disclosed by any of the Insurers and/or GIA to their third party service providers or agents (including their lawyers/law firms), which may be sited outside of Singapore, for one or more of the above Purposes.

Policyholder's Signature / Date & Time

Driver's Signature (If driver is not the policyholder) / Date & Time

Witnessed by Reporting Centre Personnel

Sketch Plan

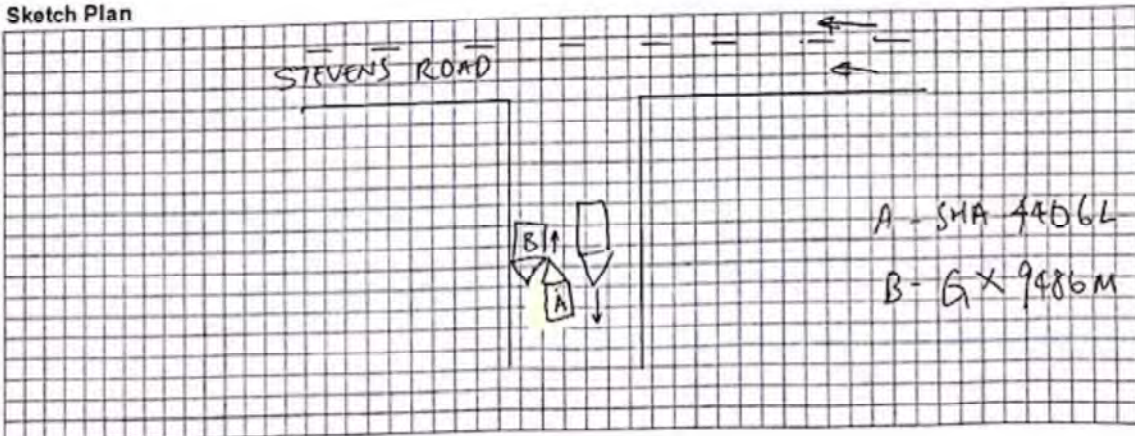

Describe Circumstances of the Accident

On 7/3/21 at around 1640 hours, I was driving my vehicle A (SHA 4406L) along Fernhill road toward Stevens Road. Suddenly there was a vehicle coming from the opposite direction. I realised and to avoid that car, I swerved to the left of the road and hit a stationary van, vehicle B (GX 9486M). There is damage on my front left wheel arch and bumper. There was no injury.

Declaration

We declare the foregoing particulars are true in every respect.

Policyholder's Signature / Date & Time

Driver's Signature (If driver is not the policyholder) / Date & Time

Witnessed by Reporting Centre Personnel

CS Scanned with CamScanner















