



Mercedes-Benz

Cycle & Carriage  
Industries Pte Limited  
Authorised Dealer  
Company No. 196400367W  
GST Reg No. MR-8500111-X

## ESTIMATE FOR SLK8558E

ERGO INSURANCE PTE LTD

MOTOR CLAIM DEPARTMENT  
5 TEMASEK BOULEVARD  
#04-01 SUNTEC TOWER FIVE  
SINGAPORE 038985  
68299199

### Vehicle & Document Information

WIP No **58121**  
Reg No/Reg Date **SLK8558E / 22/04/2021**  
Date In/Mileage **0**  
Chassis No **W1K2050762R623067X**  
Engine No **26491580103478**  
Make/Model **MB/C 180**  
Colour/Trim **028 831 Graphite Gr/ 041 101 ARTICO Leat**

Account No	Terms	Date/Time Printed	CSE	Operator	Description of Goods / Services	Qty	Unit Price	Disc%	Amount
WN000512	Credit	07/07/2022/ 17:41	YK	395 / Yik Chan Hoe					
Z REQUEST					Customer Request				
M BPNSUN					POLICY NO/ACC DATE : DMPG22004766 // 29/06/2022 DRIVE IN/EXCESS : TOW IN 06/07/2022 // TBA DATE IN/DATE SURVEY: BY/AUTHORIZED ON :				
S BPNSUB					1 PC RIGHT FRONT TYRE				580.00
A BPILAB					PANEL BEATING TO REPAIR AFFECTED AREAS, REMOVE AND REPLAGE WITH NEW BODY PANELS WITH REFINISH				8640.00
A BPIRES					RESPRAY BONNET, FRONT BUMPER, RIGHT FRONT FENDER, RIGHT FRONT CHASSIS, RIGHT FRONT DOOR.				4800.00
A BPILAB					USING XENTRY SYSTEM TO CHECK CONTROL UNITS, RESET SYSTEM TO STANDARD SETTINGS. NETT			0.10	380.00
A BPILAB					CHECK HEADLAMP WITH FOCUS ADJUSTMENT. NETT				120.00
A BPILAB					PLACE VEHICLE ON CELETTE BENCH TO CONDUCT CHASSIS & STRUCTURE ALIGNMENT. NETT			0.07	1000.00
A BPILAB					REMOVE UNDERCARRIAGE FROM VEHICLE FOR THE REPLACEMENT OF COMPONENTS				2400.00
A BPILAB					REMOVE AND RE-INSTALL ENGINE ASSY, TRANSMISSION ASSY AND ELECTRONICS TO ASSIST WORKLOAD				2400.00
A BPILAB					REMOVE / RENEW / REFIT RADIATOR AND CONDENSER, CHECK COOLING SYSTEM AND AIR-CON SYSTEM WITH RE-GAS. NETT			0.07	500.00
A BPILAB									540.00

Confirmed & accepted by

**Yik Chan Hoe**

Cycle & Carriage Industries Pte Ltd  
Body Care & Repair Center  
DID: 6771 4353 HP: 9186 5109 Fax: 6872 1272  
Email: chanhoe.yik@cyclecarriage.com.sg

Authorized signatory and company stamp

Validity of this estimate is 14 days from date of quote. This is a computer generated document, no signature is required.

Estimated costs quoted are excluding GST. We would mention that the above estimate is based on our initial inspection and does not include any additional parts or labour which may be required after repair work has commenced. Occasionally worn or damaged parts are discovered after work has started and needed for repairs or replacement. However, should this occur, we would advise you. Please be informed that a deposit of 50% of the above estimate is payable before commencement of the work. Payment for this may be made in cash, credit card or cheque. You must also agree to pay full amount for renewal of the windscreen in the event of inadvertent breakage in the course of renewing the rubber seal or other repair requiring the removal of the windscreen.



and Mercedes-Benz are trademarks of Mercedes-Benz Group AG

Pandan Loop Service Center  
188 Pandan Loop  
Singapore 128378  
Tel: 6777 8388  
Fax: 6779 5383  
www.mercedes-benz.com.sg



Mercedes-Benz

Cycle & Carriage  
Industries Pte Limited  
Authorised Dealer  
Company No. 196400367W  
GST Reg No. MR-8500111-X

## ESTIMATE FOR SLK8558E

ERGO INSURANCE PTE LTD

MOTOR CLAIM DEPARTMENT  
5 TEMASEK BOULEVARD  
#04-01 SUNTEC TOWER FIVE  
SINGAPORE 038985  
68299199

### Vehicle & Document Information

WIP No **58121**  
Reg No/Reg Date **SLK8558E / 22/04/2021**  
Date In/Mileage **/ 0**  
Chassis No **W1K2050762R623067X**  
Engine No **26491580103478**  
Make/Model **MB/C 180**  
Colour/Trim **028 831 Graphite Gr/ 041 101 ARTICO Leat**

Account No	Terms	Date/Time Printed	CSE	Operator	Description of Goods / Services	Qty	Unit Price	Disc%	Amount
WN000512	Credit	07/07/2022/ 17:41	YK	395 / Yik Chan Hoe	INSPECT & CONDUCT OPTICAL WHEEL ALIGNMENT. NETT			0.07	560.00
					A BPILAB RENEW FRONT W/SCREEN				3840.00
					A BPILAB REMOVE & INSTALL INSTRUMENT PANEL				2880.00
					A BPILAB REMOVE AND REPLACE DRIVER'S AND PASSENGERS' SEAT BELTS AND AIR-BAGS, REPLACE CONTROL UNITS AND RESET 'SRS' SYSTEM				1200.00
					A BPILAB REPLACE STEERING WHEEL AND STEERING COLUMN				480.00
					A BPILAB TRANSFER MECHANICAL & ELECTRICAL COMPONENTS OVER TO NEW DOOR. NETT				2400.00
					A BPILAB REMOVE AND REFIT ABR PUMP, TO BLEED AND RESET SYSTEM.				
					REMOVE AND REFIT PIPINGS AND WIRINGS TO ASSIST WORKLOAD				120.00
					A BPILAB TO APPLY SEAL SEAM ON PANEL JOINTS				180.00
					A BPILAB APPLY CAVITY WAX ON AFFECTED AREAS				120.00
					A BPILAB APPLY SEAL SEAM ON THE INNER PART OF FENDER (W205)				300.00
					S BPNSUB INSTALL SOLAR FILM ON FRONT W/SCREEN				26.00
					M BPNSUN 1 PC IU BRACKET				
					M RIGHT FRONT FENDER	1.00	977.57	00.00	977.57
					M RIGHT FRONT FENDER LINER RR	1.00	145.10	00.00	145.10
					M RIGHT FRONT FENDER LINER FF	1.00	134.11	00.00	134.11
					M FRONT BUMPER	1.00	1674.18	00.00	1674.18
					M FRONT BUMPER LOWER TRIM STRIP	1.00	207.58	00.00	207.58
					M FRONT BASIC CARRIER FOR BUMPER	1.00	207.71	00.00	207.71
					M FRONT BASIC CARRIER FOR BUMPER	1.00	105.08	00.00	105.08
					M FRONT TOP BASIC MOUNTING FOR BUMPER	1.00	106.65	00.00	106.65

Confirmed & accepted by

**Yik Chan Hoe**

Cycle & Carriage Industries Pte Ltd  
Body Care & Repair Center  
DID: 6771 4353 HP: 9186 5109 Fax: 6872 1272  
Email: [chanhoe.yik@cyclecarriage.com.sg](mailto:chanhoe.yik@cyclecarriage.com.sg)

Authorized signatory and company stamp

Validity of this estimate is 14 days from date of quote. This is a computer generated document, no signature is required.

Estimated costs quoted are excluding GST. We would mention that the above estimate is based on our initial inspection and does not include any additional parts or labour which may be required after repair work has commenced. Occasionally worn or damaged parts are discovered after work has started and needed for repairs or replacement. However, should this occur, we would advise you. Please be informed that a deposit of 50% of the above estimate is payable before commencement of the work. Payment for this may be made in cash, credit card or cheque. You must also agree to pay full amount for renewal of the windscreen in the event of inadvertent breakage in the course of renewing the rubber seal or other repair requiring the removal of the windscreen.



and Mercedes-Benz are trademarks of Mercedes-Benz Group AG

Pandan Loop Service Center  
188 Pandan Loop  
Singapore 128378  
Tel: 6777 8388  
Fax: 6779 5383  
[www.mercedes-benz.com.sg](http://www.mercedes-benz.com.sg)



Mercedes-Benz

Cycle & Carriage  
Industries Pte Limited  
Authorised Dealer  
Company No. 196400367W  
GST Reg No. MR-8500111-X

## ESTIMATE FOR SLK8558E

ERGO INSURANCE PTE LTD

MOTOR CLAIM DEPARTMENT  
5 TEMASEK BOULEVARD  
#04-01 SUNTEC TOWER FIVE  
SINGAPORE 038985  
68299199

### Vehicle & Document Information

WIP No **58121**  
Reg No/Reg Date **SLK8558E / 22/04/2021**  
Date In/Mileage **0**  
Chassis No **W1K2050762R623067X**  
Engine No **26491580103478**  
Make/Model **MB/C 180**  
Colour/Trim **028 831 Graphite Gr/ 041 101 ARTICO Leat**

Account No	Terms	Date/Time Printed	CSE	Operator	Description of Goods / Services	Qty	Unit Price	Disc%	Amount
WN000512	Credit	07/07/2022/ 17:41	YK	395 / Yik Chan Hoe					
					M FRONT IMPACT ABSORBER	1.00	173.25	00.00	173.25
					M RIGHT FRONT BASIC CARRIER FOR BUMPER	1.00	105.65	00.00	105.65
					M RIGHT FRONT BUMPER GRILLE	1.00	70.49	00.00	70.49
					M FRONT BUMPER COVER, TOWING EYE	1.00	66.66	00.00	66.66
					M FRONT CPA RADAR SENSOR	1.00	1233.72	00.00	1233.72
					M FRONT BUMPER ELECTRICAL WIRING HARNESS	1.00	172.34	00.00	172.34
					M RIGHT FRONT DISTANCE SENSOR	1.00	195.43	00.00	195.43
					M FRONT DISTANCE SENSOR	2.00	195.43	00.00	390.86
					M PTS SPACER RING	6.00	7.10	00.00	42.60
					M FRONT SRS PRESSURE SENSOR	1.00	127.20	00.00	127.20
					M RIGHT FRONT BUMPER MOUNTING RAIL	1.00	15.52	00.00	15.52
					M BONNET	1.00	2215.00	00.00	2215.00
					M BONNET MB EMBLEM	1.00	80.58	00.00	80.58
					M RIGHT BONNET HINGE	1.00	200.36	00.00	200.36
					M RADIATOR GRILLE AIR DUCT	1.00	157.54	00.00	157.54
					M RADIATOR GRILLE	1.00	143.15	00.00	143.15
					M LAMP UNIT	1.00	3443.48	00.00	3443.48
					M RIGHT HEADLAMP UNIT	1.00	3443.48	00.00	3443.48
					M FRONT SUPPORT PANEL	1.00	851.45	00.00	851.45
					M U-SHAPED STRIKER	1.00	104.58	00.00	104.58
					M FRONT SUPPORT PANEL CONSOLE	1.00	257.72	00.00	257.72
					M RIGHT FRONT ANGLE BRACKET	1.00	64.59	00.00	64.59
					M FRONT CROSS MEMBER	1.00	473.91	00.00	473.91
					M RIGHT FRONT CROSSMEMBER ABSORBER	1.00	220.02	00.00	220.02
					M RIGHT FRONT BOTTOM ABSORBER	1.00	119.28	00.00	119.28
					M RIGHT FRONT STRUT TOWER	1.00	1745.52	00.00	1745.52
					M RIGHT FRONT TOP LONGITUDINAL MEMBER	1.00	515.54	00.00	515.54
					M RIGHT FRONT LONGITUDINAL MEMBER	1.00	375.71	00.00	375.71
					M RIGHT FRONT STRUT TOWER REINFORCEMENT	1.00	170.17	00.00	170.17
					M RIGHT FRONT FENDER BRACKET	1.00	63.52	00.00	63.52
					M RIGHT RUNNING BOARD	1.00	588.60	00.00	588.60
					M RIGHT RUNNING TRIM MOULDING FF	1.00	127.42	00.00	127.42
					M RIGHT RUNNING TRIM MOULDING RR	1.00	83.12	00.00	83.12

Confirmed & accepted by

**Yik Chan Hoe**

Cycle & Carriage Industries Pte Ltd  
Body Care & Repair Center

DID: 6771 4353 HP: 9186 5109 Fax: 6872 1272  
Email: chunhoe.yik@cyclecarriage.com.sg

Authorized signatory and company stamp

Validity of this estimate is 14 days from date of quote. This is a computer generated document, no signature is required.

Estimated costs quoted are excluding GST. We would mention that the above estimate is based on our initial inspection and does not include any additional parts or labour which may be required after repair work has commenced. Occasionally worn or damaged parts are discovered after work has started and needed for repairs or replacement. However, should this occur, we would advise you. Please be informed that a deposit of 50% of the above estimate is payable before commencement of the work. Payment for this may be made in cash, credit card or cheque. You must also agree to pay full amount for renewal of the windscreen in the event of inadvertent breakage in the course of renewing the rubber seal or other repair requiring the removal of the windscreen.



and Mercedes-Benz are trademarks of Mercedes-Benz Group AG

Pandan Loop Service Center  
188 Pandan Loop  
Singapore 128378  
Tel: 6777 8388  
Fax: 6779 5383  
www.mercedes-benz.com.sg



Mercedes-Benz

Cycle & Carriage  
Industries Pte Limited  
Authorised Dealer  
Company No. 196400367W  
GST Reg No. MR-8500111-X

## ESTIMATE FOR SLK8558E

ERGO INSURANCE PTE LTD

MOTOR CLAIM DEPARTMENT  
5 TEMASEK BOULEVARD  
#04-01 SUNTEC TOWER FIVE  
SINGAPORE 038985  
68299199

### Vehicle & Document Information

WIP No **58121**  
Reg No/Reg Date **SLK8558E / 22/04/2021**  
Date In/Mileage **/ 0**  
Chassis No **W1K2050762R623067X**  
Engine No **26491580103478**  
Make/Model **MB/C 180**  
Colour/Trim **028 831 Graphite Gr/ 041 101 ARTICO Leat**

Account No	Terms	Date/Time Printed	CSE	Operator	Description of Goods / Services	Qty	Unit Price	Disc%	Amount
WN000512	Credit	07/07/2022/ 17:41	YK	395 / Yik Chan Hoe					
					M COVER, ENGINE COMP. LOWER	1.00	205.89	00.00	205.89
					M RIGHT FRONT SHOCK-ABSORBER STRUT	1.00	773.51	00.00	773.51
					M FRONT TUBULAR TORSION BAR	1.00	683.41	00.00	683.41
					M RIGHT FRONT TORSION BAR LINKAGE	1.00	96.53	00.00	96.53
					M RIGHT FRONT STEERING KNUCKLE	1.00	1439.20	00.00	1439.20
					M RIGHT FRONT WHEEL BEARING	1.00	575.41	00.00	575.41
					M RIGHT FRONT CONTROL ARM	1.00	864.36	00.00	864.36
					M RIGHT FRONT SPRING LINK ARM	1.00	645.97	00.00	645.97
					M RIGHT FRONT STRUT ARM	1.00	649.20	00.00	649.20
					M INTEGRAL CARRIER	1.00	2547.52	00.00	2547.52
					M STEERING GEAR	1.00	7694.86	00.00	7694.86
					M STEERING COLUMN	1.00	3367.46	00.00	3367.46
					M STEERING WHEEL	1.00	1511.42	00.00	1511.42
					M DRIVER'S AIRBAG	1.00	1826.94	00.00	1826.94
					M INSTRUMENT PANEL	1.00	4689.48	00.00	4689.48
					M PASSENGER AIRBAG	1.00	1945.22	00.00	1945.22
					M SRS CONTROL UNIT, COMPLETE	1.00	1121.48	00.00	1121.48
					M SRS ACCELERATION SENSOR	2.00	146.45	00.00	292.90
					M RIGHT KNEE AIRBAG	1.00	1080.46	00.00	1080.46
					M RIGHT FOOTWELL UNDER COVER	1.00	183.05	00.00	183.05
					M LEFT FRONT SEAT BELT	1.00	731.35	00.00	731.35
					M RIGHT FRONT SEAT BELT	1.00	731.35	00.00	731.35
					M LEFT REAR SEAT BELT	1.00	438.92	00.00	438.92
					M RIGHT REAR SEAT BELT	1.00	438.92	00.00	438.92
					M LEFT DISK WHEEL	2.00	661.04	00.00	1322.08
					M RIGHT FRONT DISK WHEEL	1.00	661.04	00.00	661.04
					M FRONT WINDSHIELD	1.00	910.02	00.00	910.02
					M FRONT W/SCREEN SEALING STRIP	4.00	2.70	00.00	10.80
					M ONE-COMPONENT ADHESIVE	2.00	179.31	00.00	358.62
					M RIGHT FRONT BRAKE ROTOR	1.00	289.55	00.00	289.55
					M RIGHT FRONT BRAKE CALIPER BRACKET	1.00	306.32	00.00	306.32
					M RIGHT FRONT BRAKE CALIPER	1.00	1158.53	00.00	1158.53
					M BRAKE WEAR SENSOR	1.00	17.62	00.00	17.62

Confirmed & accepted by

**Yik Chan Hoe**

Cycle & Carriage Industries Pte Ltd  
Body Care & Repair Center

DID: 6771 4353 HP: 9186 5109 Fax: 6872 1272

Email: chanhoe.yik@cyclecarriage.com.sg

Authorized signatory and company stamp

Validity of this estimate is 14 days from date of quote. This is a computer generated document, no signature is required.

Estimated costs quoted are excluding GST. We would mention that the above estimate is based on our initial inspection and does not include any additional parts or labour which may be required after repair work has commenced. Occasionally worn or damaged parts are discovered after work has started and needed for repairs or replacement. However, should this occur, we would advise you. Please be informed that a deposit of 50% of the above estimate is payable before commencement of the work. Payment for this may be made in cash, credit card or cheque. You must also agree to pay full amount for renewal of the windscreen in the event of inadvertent breakage in the course of renewing the rubber seal or other repair requiring the removal of the windscreen.



and Mercedes-Benz are trademarks of Mercedes-Benz Group AG

Pandan Loop Service Center  
188 Pandan Loop  
Singapore 128378  
Tel: 6777 8388  
Fax: 6779 5383  
www.mercedes-benz.com.sg



Mercedes-Benz

Cycle & Carriage  
Industries Pte Limited  
Authorised Dealer  
Company No. 196400367W  
GST Reg No. MR-8500111-X

## ESTIMATE FOR SLK8558E

ERGO INSURANCE PTE LTD

MOTOR CLAIM DEPARTMENT  
5 TEMASEK BOULEVARD  
#04-01 SUNTEC TOWER FIVE  
SINGAPORE 038985  
68299199

### Vehicle & Document Information

WIP No **58121**  
Reg No/Reg Date **SLK8558E / 22/04/2021**  
Date In/Mileage **0**  
Chassis No **W1K2050762R623067X**  
Engine No **26491580103478**  
Make/Model **MB/C 180**  
Colour/Trim **028 831 Graphite Gr/ 041 101 ARTICO Leat**

Account No	Terms	Date/Time Printed	CSE	Operator
WN000512	Credit	07/07/2022/ 17:41	YK	395 / Yik Chan Hoe

Description of Goods / Services	Qty	Unit Price	Disc%	Amount
M TS TWO-COMPONENT ADHESIVE	1.00	858.76	00.00	858.76
M UNDERBODY PROTECTION WAX	1.00	116.04	00.00	116.04
M SEAM SEAL (FENDER)	1.00	70.68	00.00	70.68
M SEAM SEAL	1.00	116.07	00.00	116.07

M BPNSUN

LEFT FRONT AND REAR UNDER CARRIAGE REQUIRES FURTHER CHECK TO CONFIRM,  
VEHICLE MOUNTED ROAD KERB ON THE LEFT.

**Yik Chan Hoe**

Cycle & Carriage Industries Pte Ltd  
Body Care & Repair Center  
DID: 6771 4353 HP: 9186 5109 Fax: 6872 1272  
Email: chunhoe.yik@cyclccarriage.com.sg

Confirmed & accepted by

Nett **95,793.38**  
7% GST on **95793.38** **6705.54**

**Total Payable 102,498.92**

Authorized signatory and company stamp

Validity of this estimate is 14 days from date of quote. This is a computer generated document, no signature is required.

Estimated costs quoted are excluding GST. We would mention that the above estimate is based on our initial inspection and does not include any additional parts or labour which may be required after repair work has commenced. Occasionally worn or damaged parts are discovered after work has started and needed for repairs or replacement. However, should this occur, we would advise you. Please be informed that a deposit of 50% of the above estimate is payable before commencement of the work. Payment for this may be made in cash, credit card or cheque. You must also agree to pay full amount for renewal of the windscreen in the event of inadvertent breakage in the course of renewing the rubber seal or other repair requiring the removal of the windscreen.



and Mercedes-Benz are trademarks of Mercedes-Benz Group AG

Pandan Loop Service Center  
188 Pandan Loop  
Singapore 128378  
Tel: 6777 8388  
Fax: 6779 5383  
www.mercedes-benz.com.sg

## SINGAPORE ACCIDENT STATEMENT

### IMPORTANT NOTICE

1. Please report correctly the details of the accident to speed up the claims process.
2. This Form must be completed by the Policyholder and/or the Authorised Driver
3. Information provided must be as truthful and accurate as possible. Any wilful misrepresentation or withholding of material facts may allow insurance companies to repudiate policy liability.
4. The issue and acceptance of this Form by insurance companies is not an admission of policy liability on the part of the insurance companies.
5. Any false reporting may be referred to the Police for investigation.
6. This report will be forwarded by the insurers of the GIA Records Management Centre established by the General Insurance Association of Singapore (GIA) for archiving and that copies of this report will, for a fee, be made available upon application by interested parties.
7. By the lodgement of this report to the insurers, you hereby consent to the archiving of this report at the centre and to copies of the report being made available aforesaid.

### ACCIDENT STATEMENT

Date of Submission	03/07/2022 11:09 (SGT)
Reported by	Driver
Date of Accident	29/06/2022 07:00 (SGT)
Exact Location of Accident	Hougang Street 91, Singapore
Additional Location Information	-
Country/State of Loss	Singapore

### DETAILS OF OWN VEHICLE

Vehicle Registration Number	SLK8558E
-----------------------------	----------

#### INSURED/POLICYHOLDER

Is company?	Yes
Name Of Registered Owner	WIDEANGLE DESIGNARE PTE LTD
Company Reg No	2XXXXX294H
Email Address	CLARAKOK@GMAIL.COM
Mobile Phone No	(Phone) +65-90088156
Alternative Phone No	-

#### VEHICLE PARTICULARS

Manufacturer	Mercedes
Model	C180
Variant	-
Exact purpose for which vehicle was being used at time of accident	Employment
Are you claiming under your own insurance policy for repair to your vehicle?	Yes
Vehicle Category	Private car
Transmission	Auto
CC	1497

#### INSURANCE COMPANY

Name of Insurance Company	ERGO Insurance Pte. Ltd.
Policy Number / Cover Note Number	DMPG22004766

#### DRIVER

Name of Driver	KOK SIEW LAI
NRIC No	SXXXXX076I
Date Of Birth	05/08/1980
Occupation	Outdoor

Date Of Driving Pass	23/05/2003
Driving experience	19 YEARS AND 1 MONTH
Gender	Female
Mobile Number	(Phone) +65-90088156
Alt. Phone Number	-
Email Address	CLARAKOK@GMAIL.COM
Address	53 SUNRISE AVENUE #04-22
Address complement	-
Postcode	806746
Is the driver the policyholder?	No
If No, Relationship of the Driver with the Insured	Employee
Does Driver Own Other Vehicles?	No
Vehicle Registration Number of Other Vehicle Owned by Driver	-
Insurance Company of Other Vehicle Owned by Driver	-

#### GENERAL INFORMATION OF THE ACCIDENT

Type of Accident	Collision - Head on collision
Weather Conditions	Clear
Road Surface	Dry

#### OTHER INFORMATION

Was any foreign vehicle involved in the accident?	No
Number of vehicles involved in the accident	2
Was anybody injured in the Accident?	Yes
Was any injured conveyed to hospital by ambulance?	Yes
Was any other vehicle or property damaged?	Yes
Number of Passengers (Including Driver)	2
Has the driver been approached by unknown person(s) soliciting/offering accident claims assistance?	No
Translator's name	-
Translator's ID	-
Translator's phone number	-
Translator's email	-
Original language used in the statement	-

#### PASSENGER 1

Name	WONG BINYU
Gender	Male

#### DETAILS OF POLICE ACTION

Was the accident reported to the police?	No
Was notice of intended Prosecution given?	No
If yes, against whom?	-

#### CIRCUMSTANCES OF ACCIDENT

ON 29/06/2022 AT 0700HRS I WAS DRIVING VEHICLE A (SLK8558E) ALONG HOUGANG STREET 91. SUDDENLY VEHICLE B (UNKNOWN) RAMP UP THE KERB AND HIT VEHICLE A. TRAFFIC POLICE AND AMBULANCE ARE ACTIVATED. ME AND MY SON CONVEYED TO HOSPITAL BY THE AMBULANCE. VEHICLE A HAVE BEEN COMPOUND BY THE TRAFFIC POLICE. POLICE CASE NO. F/20220629/0043

#### ATTACHMENT(S)

Are accident photos available for attachment?	Yes
Was there any video captured by Car Camera?	No

#### DETAILS OF OTHER VEHICLE PROPERTY 1

Vehicle Registration Number	UNKNOWN
-----------------------------	---------

Vehicle Manufacturer	Renault
Vehicle Model	-
Vehicle Variant	-
Vehicle Colour	-
Vehicle Category	Private car
Name of Driver	-
Contact Number	-
Address	-
Address complement	-
Postcode	-
Insurance Company Name	-
Nature Of Damage	-
Details of property damaged in accident	-
No. Of Passenger (Including Driver)	-

#### INJURED PERSONS DETAILS

##### INJURED 1

Name of injured person	KOK SIEW LAI
Gender	Female
Phone No	(Phone) +65-90088156
Address	53 SUNRISE AVENUE #04-22
Address Complement	-
Post Code	806746
Approximate Age Years Old	41
Injuries Sustained	LEGS RIGHT ARM AND HEAD INJURY
Injured person in which vehicle?	SLK8558E
Were seat belts worn?	Yes
Was this injured conveyed to hospital by ambulance?	Yes

##### INJURED 2

Name of injured person	WONG BINYU
Gender	Male
Phone No	(Phone) +65-90088156
Address	53 SUNRISE AVENUE #04-22
Address Complement	-
Post Code	806476
Approximate Age Years Old	12
Injuries Sustained	RIGHT LEG AND HEAD
Injured person in which vehicle?	SLK8558E
Were seat belts worn?	Yes
Was this injured conveyed to hospital by ambulance?	Yes



**SKETCH PLAN****IMPORTANT NOTICE**

1. Please report correctly the details of the accident to speed up the claims process.
2. This Form must be completed by the Policyholder and/or the Authorised Driver.
3. Information provided must be as truthful and accurate as possible. Any willful misrepresentation or withholding of material facts may allow insurance companies to repudiate policy liability.
4. The issue and acceptance of this Form by insurance companies is not an admission of policy liability on the part of the insurance companies.
5. Any false reporting may be referred to the Police for investigation.
6. The report will be forwarded by the insurers of the GIA Records Management Centre established by the General Insurance Association of Singapore (GIA) for archiving and that copies of this report will for a fee be made available upon application by interested parties.
7. By the lodgement of this report to the insurers, you hereby consent to the archiving of this report at the centre and to copies of the report being made available aforesaid.

**8. Consent under the Personal Data Protection Act (PDPA)**

I understand, acknowledge, agree and consent that:

(a) My insurer, my workshop and the General Insurance Association of Singapore ("GIA") may/are permitted to collect, use, disclose and/or process my personal data/personal information set out in this [form] and any other personal information provided by me or possessed by my insurer (collectively the "Personal Information") and disclose and transfer such Personal Information to all insurer(s) who have insured vehicle(s) involved in this accident (all insurer(s) who have insured vehicle(s) involved in this accident shall be collectively referred to as the "Insurers"), the Insurers' lawyers/law firms, the Monetary Authority of Singapore and any relevant government agency/authority (such as the police), for the purpose(s) of:

- (i) processing, handling and/or dealing with my claims including the settlement of the claims and any necessary investigations relating to the claims;
  - (ii) investigating the accident and/or my claims;
  - (iii) carrying out and/or dealing with my instructions or responding to any enquiries by me;
  - (iv) administering my claims (including the mailing of correspondence, statements, invoices, reports or notices to me, which could involve disclosure of certain personal data about me to bring about delivery of the same as well as on the external cover of envelopes/mail packages); and/or
  - (v) complying with applicable law in administering, processing, handling and/or dealing with my claims.
- (collectively the "Purposes")

(b) all insurer(s) who have insured vehicle(s) involved in this accident and the Insurers' lawyers/law firms, may/are permitted to collect, use, disclose and/or process my Personal Information for one or more of the above Purposes; and

(c) my Personal Information may/can be disclosed by any of the Insurers and/or GIA to their third party service providers or agents (including their lawyers/law firms), which may be sited outside of Singapore, for one or more of the above Purposes.

Policyholder's Signature / Date & Time

Driver's Signature (if driver is not the policyholder) / Date & Time

Witnessed by Reporting Centre Personnel

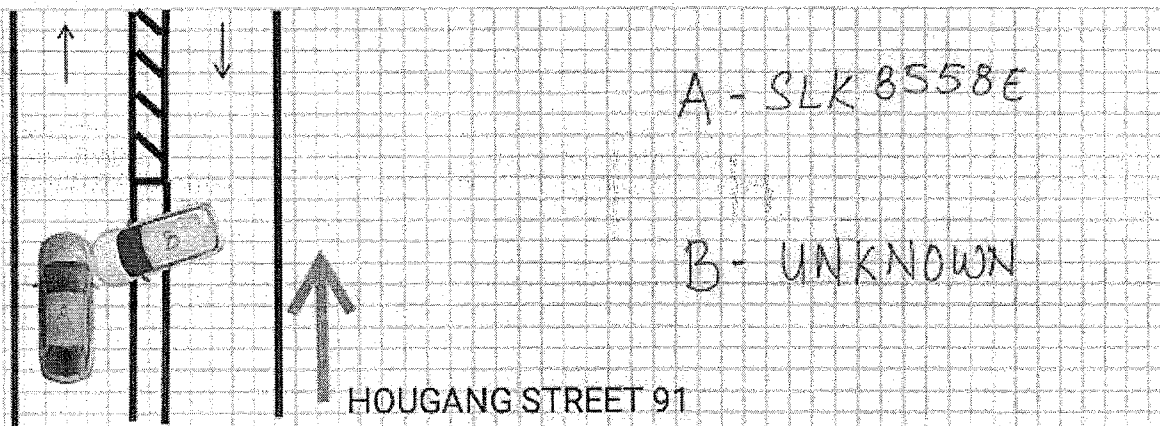
**Sketch Plan**

## Describe Circumstances of the Accident

ON 29/06/2022 AT 0700HRS I WAS DRIVING VEHICLE A (SLK8558E) ALONG HOUGANG STREET 91. SUDDENLY VEHICLE B (UNKNOWN) RAMP UP THE KERB AND HIT VEHICLE A. TRAFFIC POLICE AND AMBULANCE ARE ACTIVATED. ME AND MY SON CONVEYED TO HOSPITAL BY THE AMBULANCE. VEHICLE A HAVE BEEN COMPOUND BY THE TRAFFIC POLICE. POLICE CASE NO. F/20220629/0043

## Declaration

I/We declare the foregoing particulars are true in every respect.

Policyholder's Signature / Date & Time

Driver's Signature (if driver is not the policyholder) / Date & Time

02/07/22 1735

Witnessed by Reporting Centre Personnel



**SINGAPORE  
POLICE FORCE**



T/20220704/7020

Police Station Of Origin:  
Traffic Police  
10 Ubi Avenue 3 SINGAPORE 408865  
Tel No: 65470000

1 of 3

Report No. T/20220704/7020

**REPORT OF A TRAFFIC ACCIDENT**

Date/Time Report Made: 04/07/2022 12:45		Vide Report No.:		Station Diary No.:	
<b>Informant's Particulars</b>					
Name of Informant: KOK SIEW LAI			Address: 53 SUNRISE AVENUE #04-22 SINGAPORE 806746		
ID Type / ID No.: NRIC NO / S8072076I			Contact No.: Home/Office: Mobile: 90088156		
Nationality: SINGAPORE CITIZEN			Email: clarakok@gmail.com		
Sex: Female	Age: 41	Date of Birth: 05/08/1980	Type of Informant: Driver		
Race: Chinese			Language: English		Institution / School Name:
Occupation: Interior Designer			Driving Licence Information: Class: Date of Expiry:		

**General Information of the Accident**

Type of Accident:	Injury Conveyed By Ambulance	Drink Drive: No	Date/Time of Accident: 29/06/2022 07:00	Type of Location:
Location:  HOUGANG STREET 91				
Weather:		Road Surface:		Road Speed Limit:
Traffic Flow:		Traffic Control:		Traffic Volume:
Type of Collision:				Anyone conveyed by ambulance: Yes

**Details of Vehicle Involved**

Vehicle No.	Type	Make	Model	Color	Conditio	No of
SLK8558E	Car				Seriously Damaged	1

**Details of Person Involved**

Any Pedestrian Involved: No	
No. of Pedestrians Injured: NIL	Use of Pedestrian Crossing: NA



**SINGAPORE  
POLICE FORCE**



T/20220704/7020

Police Station Of Origin:  
Traffic Police  
10 Ubi Avenue 3 SINGAPORE 408865  
Tel No: 65470000

2 of 3

Report No. T/20220704/7020

**CONTINUATION OF REPORT**

Driver			
Name	KOK SIEW LAI		ID No. S8072076I
Related Vehicle	SLK8558E (Car)		Contact No. 90088156
Hospital/Clinic	NIL		Class of Driving Licence & Expiry Class: NIL Date of Expiry: NIL
Date	NIL		Date NIL
No. of Days granted Medical Leave	14	Degree of	Serious

Brief Details.

On the stated date and time, I was driving SLK8558E along Hougang St 91 with my son, Wong Bin Yu, on board my vehicle as my front passenger.

I was travelling straight when SMV2858J, which was travelling along the opposite direction, lost control and collided with the kerb and another vehicle, SMQ5227L, before coming towards me.

There was nothing I could do to prevent SMV2858J from colliding into my vehicle other than stepping on my brakes.

My airbags were deployed due to the massive impact.

Ambulance arrived shortly to convey me to SKGH while my son was conveyed to KK Hospital.

My son suffered injuries to his head and right ankle areas while I suffered multiple abrasions and contusions all over my body.

I was discharged the same evening with 14 days HL.

My son was also discharged on the same day with 2 days MC.

After being discharged, I started feeling aches over my neck, shoulders, rib cage and lower back areas.

My son also complained of muscle aches in his neck and back areas.

We will seek further treatment with our family GP.



**SINGAPORE  
POLICE FORCE**



T/20220704/7020

Police Station Of Origin:  
Traffic Police  
10 Ubi Avenue 3 SINGAPORE 408865  
Tel No: 65470000

3 of 3

Report No. T/20220704/7020

**CONTINUATION OF REPORT**

Sketch Plan

Informant is not able to provide sketch

Signature Of Officer Recording The Report:  
Not applicable

Signature Of Interpreter:  
Not applicable

Officer In Charge Of Case:  
TP / TPIB /  
CHONG GUAN FATT  
Contact No.: 65472077

Signature Of Informant:  
The identity of the person making this report has  
been authenticated by Singpass. No signature is  
required.

Date/Time:  
04/07/2022 12:45

Classification Of Case:

**ERGO****Certificate of Insurance**

MOTOR VEHICLES (THIRD PARTY RISKS AND COMPENSATION) ACT (CHAPTER 189)  
MOTOR VEHICLES (THIRD PARTY RISKS AND COMPENSATION) RULES, 1960  
ROAD TRANSPORT ACT, 1987 (MALAYSIA)  
MOTOR VEHICLES (THIRD-PARTY RISKS) RULES, 1959 (MALAYSIA)  
ROAD TRANSPORT (AMENDMENT) ACT 2019 (MALAYSIA)

Certificate/Policy Number : DMPG22004766  
Vehicle Registration Number : SLK8558E  
Cover Type : Enhanced Comprehensive  
Policy Type : Private Car  
Name of Policyholder/Insured : WIDEANGLE DESIGNARE PTE LTD  
Commencement Date of Insurance : 22/04/2022  
Expiry Date of Insurance : 21/04/2023  
Excess : EXCESS: (SECTION I)..... S\$ 500.00  
YOUNG & INEXP DRIVERS (SECTION I) S\$ 3,000.00

**FLASH**  
Fast-Response Accident Reporting Hotline™

**24-Hour Helpline: 6100 1620****Finance Company/Hire Purchase Owner :****\*Persons or Classes of Persons entitled to drive:**

1. Any Person who is driving on the Policyholder's order or permission

Provided that the person driving is permitted in accordance with the licensing or other laws or regulations to drive the Motor Vehicle or has been so permitted and is not disqualified by order of a Court of Law or by reason of any enactment or regulation in that behalf from driving the Motor Vehicle. And provided further that the Motor Vehicle is registered under the Road Traffic Act and its registration under the Road Traffic Act has not been cancelled at the time of the accident loss or damage.

**\* Limitations as to Use:**

- 1) Use only for social domestic and pleasure purposes
- 2) Use for Policyholder's business

This Policy does not cover

- 1) Use for hire or reward, racing, pace-making, reliability trial or speed-testing and on race track
- 2) Use for the carriage of goods other than samples in connection with any trade or business
- 3) Use for any purpose in connection with the Motor Trade

Limitations rendered inoperative by Section 8 of the Motor Vehicles (Third Party Risks and Compensation) Act (Chapter 189) and Section 95 of the Road Transport Act, 1987 (Malaysia) are not to be included under these headings (\*).

WE HEREBY CERTIFY that the Policy to which this Certificate relates is issued in accordance with the provisions of the Motor Vehicles (Third Party Risks and Compensation) Act (Chapter 189), the Motor Vehicles (Third Party Risks) Rules, 1959 (Malaysia), Part IV of the Road Transport Act, 1987 (Malaysia) and Road Transport (Amendment) Act 2019 (Malaysia).

For and on behalf of **ERGO Insurance Pte. Ltd.**  
Approved Insurer

*Karl-Heinz Jung*

Authorized Signature

A000025	ADVENT INSURANCE AGENCY PTE LTD	Contact Number: 68420838
Vehicle Chassis Number : W1K2050762R623067, Vehicle Engine Number : 26491580103478		PC1, 29/03/2022 15:12

REPUBLIC OF SINGAPORE DRIVING LICENCE

Licence Number: S8072076

Name: KOK SIEW LAI

Birth Date: 05 Aug 1980

Issue Date: 23 May 2003

000508264H

FOR C&C USE ONLY

YOU ARE LICENSED TO DRIVE VEHICLES IN THE FOLLOWING CLASS(ES)

	PASS DATE
Class 3 Motor Cars and Motor Tractors the weight of which unladen does not exceed 2500 kilograms	23 May 2003

NP 428A

Licence No: S8072076

FOR C&C USE ONLY