

## SINGAPORE ACCIDENT STATEMENT

### IMPORTANT NOTICE

1. Please report correctly the details of the accident to speed up the claims process.
2. This Form must be completed by the Policyholder and/or the Authorised Driver
3. Information provided must be as truthful and accurate as possible. Any wilful misrepresentation or withholding of material facts may allow insurance companies to repudiate policy liability.
4. The issue and acceptance of this Form by insurance companies is not an admission of policy liability on the part of the insurance companies.
5. **Any false reporting may be referred to the Police for investigation.**
6. This report will be forwarded by the insurers of the GIA Records Management Centre established by the General Insurance Association of Singapore (GIA) for archiving and that copies of this report will, for a fee, be made available upon application by interested parties.
7. By the lodgement of this report to the insurers, you hereby consent to the archiving of this report at the centre and to copies of the report being made available aforesaid.

### ACCIDENT STATEMENT

Date of Submission ..... 06/07/2022 12:39 (SGT)  
Reported by ..... Driver  
Date of Accident ..... 04/07/2022 11:25 (SGT)  
Exact Location of Accident ..... 951 Bukit Timah Rd, Singapore 589650  
Additional Location Information ..... 951 Bukit Timah Road, Condominium rubbish chute area.  
Country/State of Loss ..... Singapore

### DETAILS OF OWN VEHICLE

Vehicle Registration Number ..... GBL4451T

#### INSURED/POLICYHOLDER

Is company? ..... Yes  
Name Of Registered Owner ..... Metaquip TC Industrial Pte Ltd  
Company Reg No ..... A199305621Z  
Email Address ..... fanny\_loi@tanchong.com  
Mobile Phone No ..... (Phone) +65-81297033  
Alternative Phone No ..... (Office) +65-67038746

#### VEHICLE PARTICULARS

Manufacturer ..... Nissan  
Model ..... Nv350  
Variant ..... Petrol  
Exact purpose for which vehicle was being used at time of accident ..... Employment  
Are you claiming under your own insurance policy for repair to your vehicle? ..... No - Reporting only  
Vehicle Category ..... Commercial vehicle  
Transmission ..... Auto  
CC ..... 1998

#### INSURANCE COMPANY

Name of Insurance Company ..... AIG Asia Pacific Insurance Pte. Ltd.  
Policy Number / Cover Note Number ..... 7990000064/1220000319

#### DRIVER

Name of Driver ..... Shuvo Abdur Razzak  
Passport No/FIN ..... G2522913X  
Date Of Birth ..... 18/01/1995  
Occupation ..... Outdoor

Date Of Driving Pass .....	03/11/2020
Driving experience .....	1 YEAR AND 8 MONTHS
Gender .....	Male
Mobile Number .....	(Phone) +65-83412479
Alt. Phone Number .....	-
Email Address .....	shuvosultan55@gmail.com
Address .....	8 Lorong 25 Geylang
Address complement .....	-
Postcode .....	388290
Is the driver the policyholder? .....	No
If No, Relationship of the Driver with the Insured .....	Hirer
Does Driver Own Other Vehicles? .....	No
Vehicle Registration Number of Other Vehicle Owned by Driver .....	-
Insurance Company of Other Vehicle Owned by Driver .....	-

#### GENERAL INFORMATION OF THE ACCIDENT

Type of Accident .....	Collision - Major/Minor Rd
Weather Conditions .....	Clear
Road Surface .....	Dry

#### OTHER INFORMATION

Was any foreign vehicle involved in the accident? .....	No
Number of vehicles involved in the accident .....	2
Was anybody injured in the Accident? .....	No
Was any injured conveyed to hospital by ambulance? .....	-
Was any other vehicle or property damaged? .....	Yes
Number of Passengers (Including Driver) .....	2
Has the driver been approached by unknown person(s) soliciting/offering accident claims assistance? .....	No
Translator's name .....	-
Translator's ID .....	-
Translator's phone number .....	-
Translator's email .....	-
Original language used in the statement .....	-

#### PASSENGER 1

Name .....	Sonzoy
Gender .....	Male

#### DETAILS OF POLICE ACTION

Was the accident reported to the police? .....	No
Was notice of intended Prosecution given? .....	No
If yes, against whom? .....	-

#### CIRCUMSTANCES OF ACCIDENT

Refer attachment.

#### ATTACHMENT(S)

Are accident photos available for attachment? .....	Yes
Was there any video captured by Car Camera? .....	No

#### DETAILS OF OTHER VEHICLE PROPERTY 1

Vehicle Registration Number .....	SFH3607S
Vehicle Manufacturer .....	Mazda
Vehicle Model .....	5
Vehicle Variant .....	-

Vehicle Colour .....	Red
Vehicle Category .....	Private hire
Name of Driver .....	Tan Rong Zhen
NRIC No .....	S8847528C
Contact Number .....	(Phone) +65-97681530
Address .....	-
Address complement .....	-
Postcode .....	-
Insurance Company Name .....	-
Nature Of Damage .....	rear bumper left hand side
Details of property damaged in accident .....	-
No. Of Passenger (Including Driver) .....	-

**SKETCH PLAN**

**IMPORTANT NOTICE**

1. Please report correctly the details of the accident to speed up the claims process.
2. This Form must be completed by the Policyholder and/or the Actual Driver.
3. Information provided must be as truthful and accurate as possible. Any wilful misrepresentation or withholding of material facts may allow insurance companies to repudiate policy liability.
4. The issue and acceptance of this Form by insurance companies is not an admission of policy liability on the part of the insurance companies.
5. **Any false reporting may be referred to the Traffic Police Department for investigation.**
6. This report will be forwarded by the insurers to the GIA Records Management Centre established by the General Insurance Association of Singapore (GIA) for archiving and that copies of this report will for a fee be made available upon application by interested parties.
7. By the lodgement of this report to the insurers, you hereby consent to the archiving of this report at the centre and to copies of the report being made available aforesaid.

**8. Consent under the Personal Data Protection Act (PDPA)**

I understand, acknowledge, agree and consent that:

- (a) My insurer, my workshop and the General Insurance Association of Singapore ("GIA") may/are permitted to collect, use, disclose and/or process my personal data/personal information set out in this [form] and any other personal information provided by me or possessed by my insurer (collectively the "Personal Information") and disclose and transfer such Personal Information to all insurer(s) who have insured vehicle(s) involved in this accident (all insurer(s) who have insured vehicle(s) involved in this accident shall be collectively referred to as the "Insurers"), the Insurers' lawyers/law firms, the Monetary Authority of Singapore and any relevant government agency/authority (such as the police), for the purpose(s) of:
- (i) processing, handling and/or dealing with my claims including the settlement of the claims and any necessary investigations relating to the claims;
  - (ii) investigating the accident and/or my claims;
  - (iii) carrying out and/or dealing with my instructions or responding to any enquiries by me;
  - (iv) administering my claims (including the mailing of correspondence, statements, invoices, reports or notices to me, which could involve disclosure of certain personal data about me to bring about delivery of the same as well as on the external cover of envelopes/mail packages); and/or
  - (v) complying with applicable law in administering, processing, handling and/or dealing with my claims.
- (collectively the "Purposes")

- (b) all insurer(s) who have insured vehicle(s) involved in this accident and the Insurers' lawyers/law firms, may/are permitted to collect, use, disclose and/or process my Personal Information for one or more of the above Purposes; and
- (c) my Personal Information may/can be disclosed by any of the Insurers and/or GIA to their third-party service providers or agents (including their lawyers/law firms), which may be sited outside of Singapore, for one or more of the above Purposes.

**OLUTION INDUSTRIAL PTE LTD**  
**UBI ROAD 4**  
**GAPORE 408623**  
**490 9666 FAX: 6846 7483**



*Shero Sultan*

*[Signature]*

Policyholder's Signature / Date & Time

6/7/2022 12:15 pm

Driver's Signature (if driver is not the policyholder) / Date & Time

06/07/22 12:15 pm

Witnessed by Reporting Centre Personnel

(Name as in NRIC/ID card)

Sketch Plan

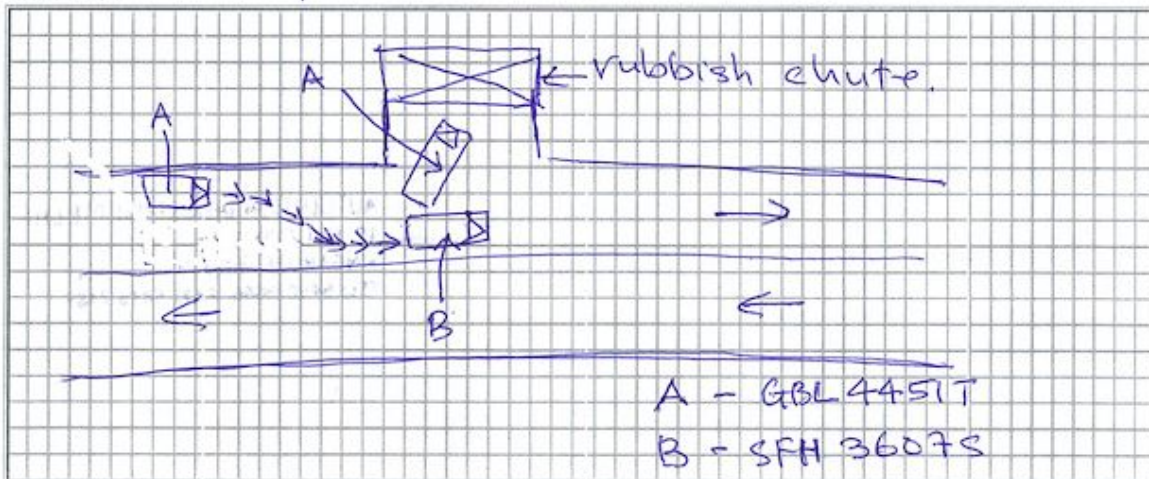

Describe Circumstance of the Accident

I reverse vehicle 'A' QBL4451T from the rubbish chute area while reversing I didn't notice vehicle 'B' SFH3607S coming along the drive way of the Condominium! I reverse and hit unfortunately the left hand rear of the vehicle 'B' SFH3607S



**AUTOLUTION INDUSTRIAL PTE LTD**  
**19 UBI ROAD 4**  
**SINGAPORE 408623**  
**TEL: 6490 9666 FAX: 6846 7483**

Declaration

I/We declare the foregoing particulars are true in every respect.

  
 Policyholder's Signature / Date & Time  
 6/7/2022  
 @ 12:15 pm

  
 Driver's Signature (if driver is not the policyholder) / Date  
 & Time 06/07/22  
 12:15 pm

  
 Witnessed by Reporting Centre Personnel  
 (Name as in NRIC/ID card)

















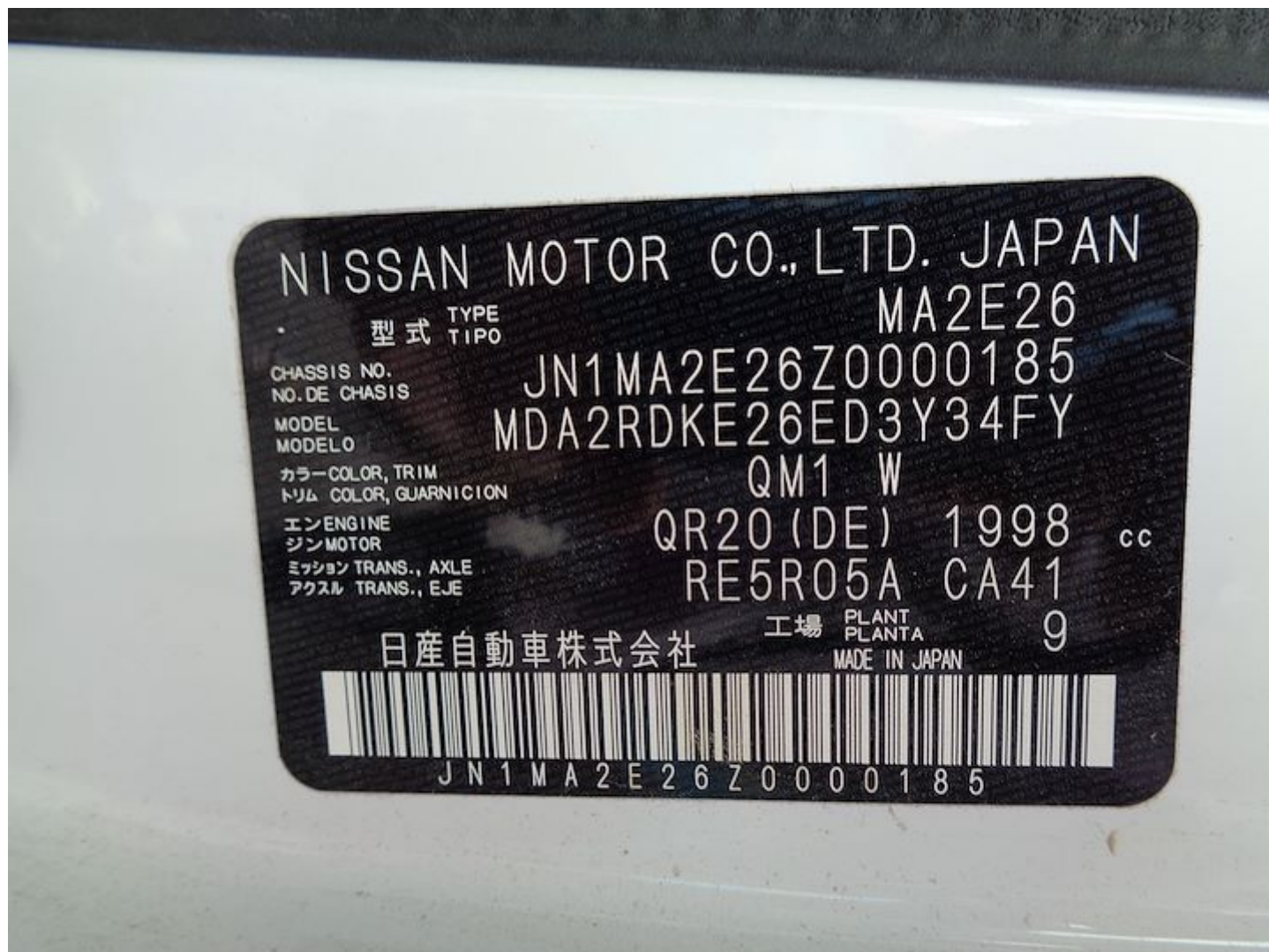



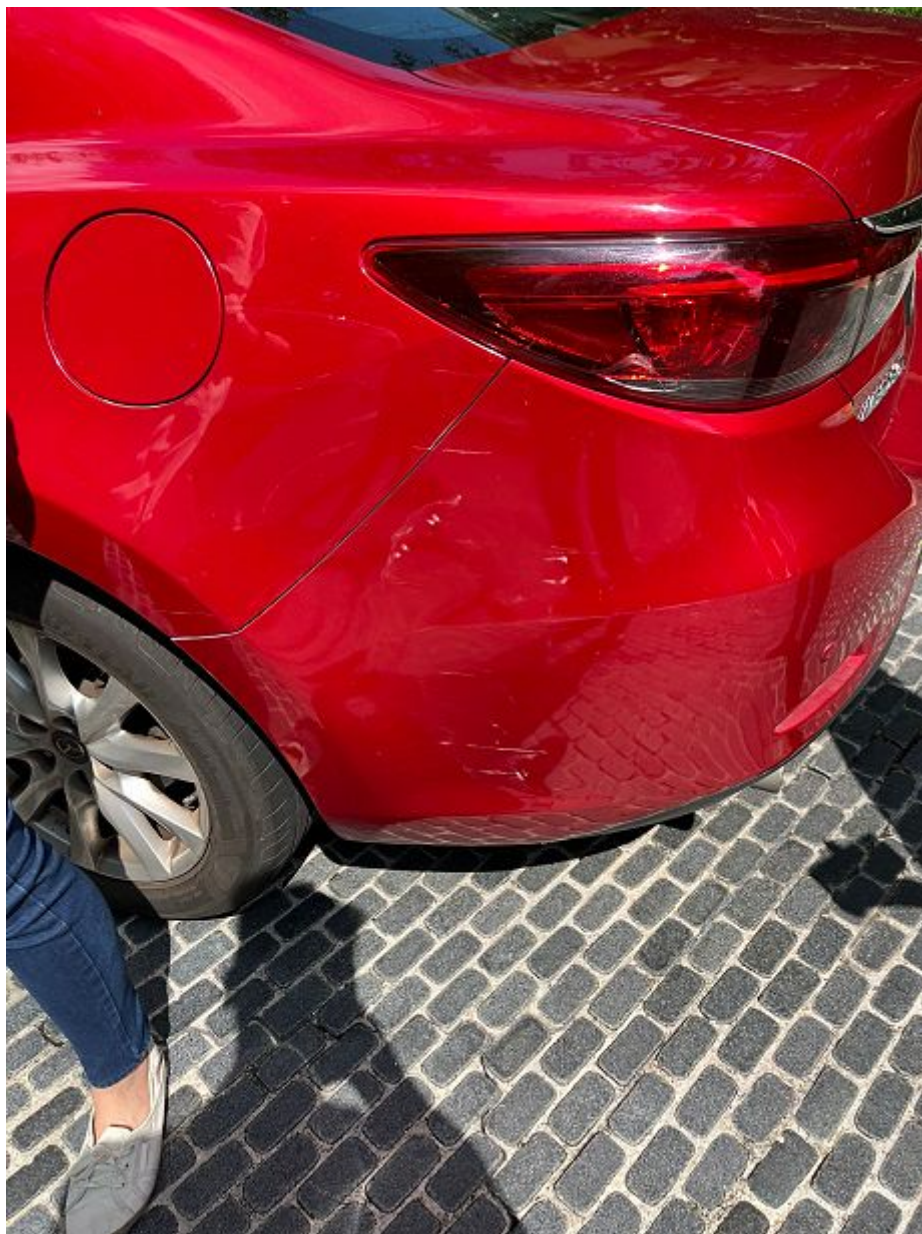









## CERTIFICATE OF INSURANCE

### COMMERCIAL AUTO COMPREHENSIVE

Name of Individual Policyholder : METAQUIP TC INDUSTRIAL PTE LTD

Master Policy No./Policy No. : 7990000064 / 1220000319

Period of Insurance : 01 Jan 2022 To 31 Dec 2022

Engine No. : QR20019289R

Chassis No. : JN1MA2E26Z0000185

Vehicle No. : GBL4451T

Endorsement No. :

Issued Date : 08 Feb 2022 16:34

#### ABOUT THE COVER

Make/Model : NISSAN NV350 PANEL VAN

Engine Capacity/Tonnage : 1.56 Tonnage

Sum Insured : Market Value

First Year of Registration : 2021

Driver Restriction : NA

Off Peak Car : No

Insuring with COE/PAF : Yes

Person or Classes of Persons Entitled to Drive\* :

Any person who is driving on the Policyholder's order or with their permission  
This Policy will indemnify the Policyholder or any authorised driver only if he/she meets the specified age condition

Age Condition : All Age Condition

Mileage Condition :

Limitation as to use\* :

Use for social, domestic, pleasure purposes and business purposes of the Policyholders  
Use for social, domestic, pleasure purposes and business purposes of any person to whom the Vehicle is hired  
Use for the carriage of passengers or goods (other than for reward) by any person to whom the Vehicle is hired.  
This Policy does not cover:  
1) use for driving tuition, driving test, racing, pace-making, reliability trial or speed-testing.  
2) use whilst driving a trailer  
3) use for the towing of any one disabled/mechanically propelled vehicle.  
4) use for the carriage of passengers for hire or reward by any person to whom the Vehicle is hired, and  
5) use for any purpose in connection with Motor Trade.

\* Limitations rendered inoperative by Section 8 of the Motor Vehicles (Third Party Risks and Compensation) Act (Cap. 189), Section 95 of the Road Transport Act, 1987 (Malaysia) and Road Transport (Amendment) Act 2019, are not to be included under these headings

#### EXCESS

Section 1  
Fire - \$0 Own Damage - \$1300 Theft - \$0 Flood Cover - \$1300

Section 2  
Property Damage - \$1000

Windscreen : \$100

Named Driver and Excess (where applicable)

#### APPROVED REPORTING CENTRES/AUTHORISED REPAIRERS (FOR CLAIMS RELATED REPAIRS)

Any accident repairs to the Vehicle can be carried out at the repairer of Your choice (unless specifically excluded by Us)  
For Approved Reporting Centres/AIG Authorised Repairers, please contact our 24-hour accident emergency hotline at +65 6338 6200. Alternatively, you may refer to AIG website [www.aig.sg](http://www.aig.sg) or AIG SG Mobile App. Simply search and download "AIG SG" from iTunes or Google Play.

#### IMPORTANT NOTES

Endt. 140 applies : Driver must be at least 23 to 70 years old with at least 2 years driving exp. Additional Excess \$3,000 applies for authorised drivers age below 23 years &/or above 70 years old &/or has less than 2 year relevant driving experience provided that the person is permitted in accordance with the licensing or other laws or regulations to drive the Motor Vehicle. Policy does not cover carrying of passenger for Hire and Reward purpose. The vehicle is strictly to be driven by the person to whom it is hired to. If vehicle is rented to a Company client, the vehicle is not to be used to carry passengers for hire/reward.

Hire Purchase Company/Employer's Loan: NA

We hereby certify that the policy to which this Certificate of Insurance relates is issued in accordance with the provisions of the Motor Vehicles (Third Party Risks and Compensation) Act (Cap. 189), Part IV of the Road Transport Act, 1987 (Malaysia), Road Transport (Amendment) Act 2019 and Motor Vehicles (Third Party Risks) Rules, 1959 (Malaysia).

0504694000  
TAN CHONG CREDIT PTE LTD  
913 BUKIT TIMAH ROAD TAN CHONG MOTOR CENTRE  
SINGAPORE 589623  
Underwritten by AIG Asia Pacific Insurance Pte. Ltd.

AIG Asia Pacific Insurance Pte. Ltd.  
This computer generated document does not require a signature.