

# NATIONAL Assessment Centre Services

Date In: 08/07/22	Job description	Date & Time Completed	Done by
Ref No: NA/RC/22006515/13	SAS e-filing		
Veh No: GRH5727M	E-mail (within 8hrs. Aft 2hrs)		
D.O.A: 06/07/22 1445	i-Motor Claim Form		
OD: TP Reporting Only	i-Motor W/O (Within: OD 2hrs, TP 4hrs)		
	i-Photo Uploaded		
TP Insurer:	Assessment/Survey Report		
	Ass't Report by Fax / Hand to Owner/Wksp		

Preferred Wksp / INC Assign Wksp / QW: (	Tel:	Fax:
TP Particulars:	Veh No: SNE6608R	INC ( ) / Non-INC ( )
Owner / Driver: (	Tel:	
Policy No: (	Period: (	Cover Type: (
Confirmed by: (	Date:	Time:
Insured/Driver Liability: (	%) [Note-Est. Status (WO): N: 0-20%; P: 21-79%; F: 80-100%]	
Year of Registration: (	Warranty: YES ( ) / NO ( )	
Excess: (\$	Loading: \$1,000 ( ) / \$2,000 ( )	

**General Remarks:-**

( ) Walk-In Customer: Customer's information strictly Confidential & Strictly NO refer of repairer.

( ) Total Loss Case: to e-mail Insurer URGENTLY.

Drive-In ( ) / Towed-In ( ); Invoice: YES ( ) / NO ( ); Towing Co. ( )

Remarks:- (INC hotline: 6788 6616)	Date & Time Completed	Done by
1) Apply for Transport Allowance ( ) / Courtesy Car ( )		
2) QC Check / Post Repair Inspection ( )		
3) Upload Resurvey Photo [Repair Cost > \$3000] ( )		

**Injury:** \_\_\_\_\_

Date/Time	Actions

NA2201854	<b>Invoice Preparation Checklist</b>	Ant (\$)	Ant (\$)
		1st Bill	Add Bill
<b>Claimant's Particulars :-</b>	1) AR: Accident Reporting (\$30);		
<b>Driver/Owner:</b>	2) DA: Damage Assessment (\$100); INC (\$80)		
<b>Contact No:</b>	3) TF: Towing Fee \$40/\$45		
<b>Damaged Portion:</b>	4) FT: Follow-Through Survey \$120		
<b>QC Checked by (Engr-In-Charge):</b>	5) FT: Follow-Through Survey (Resurvey) \$30		
<b>Auditors' Comments :-</b>	For claiming against INC Only (wef 10 Jan 2005)		
<b>Cat 1:</b>	6) TR: Re-inspection \$75		
<b>Cat 2/3:</b>	7) N1: Idac DA + SMRT Survey \$160		
	8) NTUC Additional Services:-		
	OD*		
	*N5: Courtesy Car / Tpt Allowance \$5		
	*N6: Repair Co-ordination \$10		
	*N7: Post Repair Inspection \$25		
	*N8: DV / Collect Excess Coordination \$5		
	TP (N11): TP (Non INC) against INC \$20		
	9) N12: Idac Mobile 30		
	Invoice dated	Fee Charged	
	Invoice dated	Fee Charged	

## SINGAPORE ACCIDENT STATEMENT

### IMPORTANT NOTICE

1. Please report correctly the details of the accident to speed up the claims process.
2. This Form must be completed by the Policyholder and/or the Authorised Driver
3. Information provided must be as truthful and accurate as possible. Any wilful misrepresentation or withholding of material facts may allow insurance companies to repudiate policy liability.
4. The issue and acceptance of this Form by insurance companies is not an admission of policy liability on the part of the insurance companies.
5. Any false reporting may be referred to the Police for investigation.
6. This report will be forwarded by the insurers of the GIA Records Management Centre established by the General Insurance Association of Singapore (GIA) for archiving and that copies of this report will, for a fee, be made available upon application by interested parties.
7. By the lodgement of this report to the insurers, you hereby consent to the archiving of this report at the centre and to copies of the report being made available aforesaid.

### ACCIDENT STATEMENT

Date of Submission	08/07/2022 09:05 (SGT)
Reported by	Driver
Date of Accident	06/07/2022 14:45 (SGT)
Exact Location of Accident	Singapore
Additional Location Information	SERVICE RD TWDS SIMS AVE-OPP TO LOR 13
Country/State of Loss	Singapore

### DETAILS OF OWN VEHICLE

Vehicle Registration Number	GBH5727M
-----------------------------	----------

#### INSURED/POLICYHOLDER

Is company?	Yes
Name Of Registered Owner	SIANG HOCK HOLDING PTE LTD
Company Reg No	1XXXX681M
Email Address	car.rental@sianghock.com.sg
Mobile Phone No	(Phone) +65-98792002
Alternative Phone No	-

#### VEHICLE PARTICULARS

Manufacturer	Toyota
Model	Dyna
Variant	-
Exact purpose for which vehicle was being used at time of accident	Employment
Are you claiming under your own insurance policy for repair to your vehicle?	No - Reporting only
Vehicle Category	Commercial vehicle
Transmission	Manual
CC	3000

#### INSURANCE COMPANY

Name of Insurance Company	MS First Capital Insurance Ltd
Policy Number / Cover Note Number	D-22099210MFCV/39

#### DRIVER

Name of Driver	ZHAO, YUANQI
Passport No/FIN	EXXXX5722
Date Of Birth	19/04/1986
Occupation	Outdoor

Date Of Driving Pass	28/02/2019
Driving experience	3 YEARS AND 5 MONTHS
Gender	Male
Mobile Number	(Phone) +65-83756233
Alt. Phone Number	-
Email Address	car.rental@sianghock.com.sg
Address	8 KAKI BUKIT RD 2
Address complement	#01-20 RUBY WAREHOUSE COMPLEX
Postcode	417841
Is the driver the policyholder?	No
If No, Relationship of the Driver with the Insured	LEASING
Does Driver Own Other Vehicles?	No
Vehicle Registration Number of Other Vehicle Owned by Driver	-
Insurance Company of Other Vehicle Owned by Driver	-

#### GENERAL INFORMATION OF THE ACCIDENT

Type of Accident	Side Swipe
Weather Conditions	Clear
Road Surface	Dry

#### OTHER INFORMATION

Was any foreign vehicle involved in the accident?	No
Number of vehicles involved in the accident	2
Was anybody injured in the Accident?	No
Was any injured conveyed to hospital by ambulance?	-
Was any other vehicle or property damaged?	Yes
Number of Passengers (Including Driver)	1
Has the driver been approached by unknown person(s) soliciting/offering accident claims assistance?	No
Translator's name	-
Translator's ID	-
Translator's phone number	-
Translator's email	-
Original language used in the statement	-

#### DETAILS OF POLICE ACTION

Was the accident reported to the police?	No
Was notice of intended Prosecution given?	No
If yes, against whom?	-

#### CIRCUMSTANCES OF ACCIDENT

PLS REFER TO THE ATTACHED STATEMENT.

#### ATTACHMENT(S)

Are accident photos available for attachment?	Yes
Was there any video captured by Car Camera?	No

#### DETAILS OF OTHER VEHICLE PROPERTY 1

Vehicle Registration Number	SNE6608R
Vehicle Manufacturer	-
Vehicle Model	-
Vehicle Variant	-
Vehicle Colour	-
Vehicle Category	Private car
Name of Driver	ZHENG RUIHUA
NRIC No	SXXXX602Z

Contact Number	.....	-
Address	.....	-
Address complement	.....	-
Postcode	.....	-
Insurance Company Name	.....	-
Nature Of Damage	.....	-
Details of property damaged in accident	.....	-
No. Of Passenger (Including Driver)	.....	-

## SKETCH PLAN

### IMPORTANT NOTICE

1. Please report correctly the details of the accident to speed up the claims process.
2. This Form must be completed by the Policyholder and/or the Authorised Driver.
3. Information provided must be as truthful and accurate as possible. Any wilful misrepresentation or withholding of material facts may allow insurance companies to repudiate policy liability.
4. The issue and acceptance of this Form by insurance companies is not an admission of policy liability on the part of the insurance companies.
5. Any false reporting may be referred to the Police for investigation.
6. The report will be forwarded by the insurers of the GIA Records Management Centre established by the General Insurance Association of Singapore (GIA) for archiving and that copies of this report will for a fee be made available upon application by interested parties.
7. By the lodgement of this report to the insurers, you hereby consent to the archiving of this report at the centre and to copies of the report being made available aforesaid.
8. **Consent under the Personal Data Protection Act (PDPA)**

I understand, acknowledge, agree and consent that:

- (a) My insurer, my workshop and the General Insurance Association of Singapore ("GIA") may/are permitted to collect, use, disclose and/or process my personal data/personal information set out in this [form] and any other personal information provided by me or possessed by my insurer (collectively the "Personal Information") and disclose and transfer such Personal Information to all insurer(s) who have insured vehicle(s) involved in this accident (all insurer(s) who have insured vehicle(s) involved in this accident shall be collectively referred to as the "Insurers"), the Insurers' law yers/law firms, the Monetary Authority of Singapore and any relevant government agency/authority (such as the police), for the purpose(s) of:
- (i) processing, handling and/or dealing with my claims including the settlement of the claims and any necessary investigations relating to the claims;
  - (ii) investigating the accident and/or my claims;
  - (iii) carrying out and/or dealing with my instructions or responding to any enquiries by me;
  - (iv) administering my claims (including the mailing of correspondence, statements, invoices, reports or notices to me, which could involve disclosure of certain personal data about me to bring about delivery of the same as well as on the external cover of envelopes/mail packages); and/or
  - (v) complying with applicable law in administering, processing, handling and/or dealing with my claims.
- (collectively the "Purposes")
- (b) all insurer(s) who have insured vehicle(s) involved in this accident and the Insurers' law yers/law firms, may/are permitted to collect, use, disclose and/or process my Personal Information for one or more of the above Purposes; and
- (c) my Personal Information may/can be disclosed by any of the Insurers and/or GIA to their third party service providers or agents (including their law yers/law firms), which may be sited outside of Singapore, for one or more of the above Purposes.



Policyholder's Signature / Date & Time

趙元定

Driver's Signature (If driver is not the policyholder) / Date & Time

ROSLINDA BINTE A WAHAB

Witnessed by Reporting Centre Personnel 08/07/22

### Sketch Plan

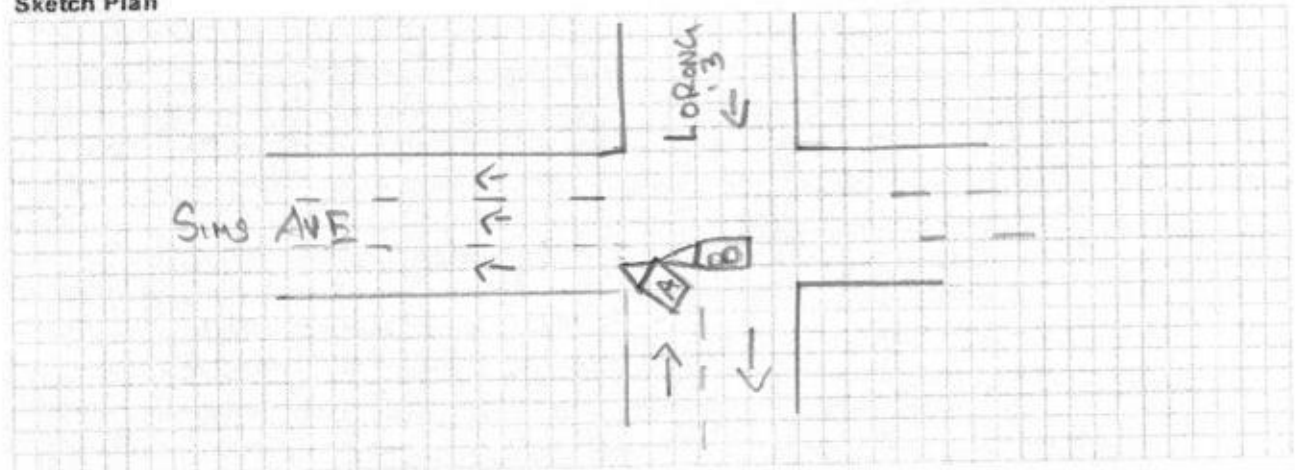

A - GBH5727M  
B - SNE6608R

**Describe Circumstances of the Accident**

On 06th Of July 2022 @ 02:45 PM I was driving along the service road of sims Ave opposite to Lorong 13 towards Sim Ave. I made a stop on the Junction and looked for the oncoming traffic to turn left. there was a white car on my right side signalling left and turned left , i slowly started to move into the Yellow Box and behind the white car there was a red car(SNE6608R) also Signalling Left intending to turn Left so i started to move but the vehicle SNE6608R did not turn left and continue on high speed and hit my vehicle(GBH5727M)

We declare the foregoing particulars are true in every respect.

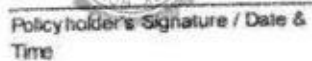

Driver's Signature (If driver is not the policyholder) / Date  
& Time

Witnessed by Reporting Centre  
Personnel



### ACCIDENT STATEMENT

ACCIDENT DATE: (06 / 07 / 2022) (DD/MM/YYYY), TIME (02 .45 PM) (HH:MM)

LOCATION: SERVICE ROAD TOWARDS SIM AVE - OPPOSITE TO LORONG 13

#### 1. DETAILS OF VEHICLE

- a) VEHICLE NUMBER: GBH5727M  
b) INSURANCE COMPANY: MS FIRST CAPITAL INSURANCE LTD  
c) POLICY NO: D-22099210MFCV139  
d) POLICY TYPE: (COMPREHENSIVE/THIRD PARTY/THIRD PARTY FIRE & THEFT)  
e) MAKE/MODEL: TOYOTA DYNA 3.0 DIESEL TURBO M T 2WD LORRY  
f) TYPE: (SALOON/COUPE/MPV/VAN/LORRY/MOTORCYCLE/OTHERS)  
g) VEHICLE CATEGORY: (PRIVATE/COMMERCIAL/MOTORCYCLE)  
h) PURPOSE OF USING AT TIME OF ACCIDENT: RENTAL - LEASING  
i) ARE YOU CLAIMING UNDER YOUR OWN INSURANCE: (YES/NO)  
IF NO, PLEASE STATE (THIRD PARTY CLAIM/REPORTING ONLY)

#### 2. INSURED / POLICY HOLDER

- A) NAME: SIANGHOCK HOLDING PTE LTD (MALE/FEMALE)  
B) NRIC/FIN/PASSPORT: 198400681M CONTACT: 98792002  
C) ADDRESS: 21 JALAN MASJID  
SINGAPORE 418946

\*CONTINUE TO 3.D IF DRIVER ALSO POLICY HOLDER

#### 3. DRIVER

- A) NAME: ZHAO, YUANQI (MALE/FEMALE)  
B) NRIC/FIN/PASSPORT: EA4865722 CONTACT: 83756233  
C) ADDRESS: 8 KAKI BUKIT ROAD 2  
#01-20 RUBY WAREHOUSE COMPLEX, SINGAPORE 417841  
D) DATE OF BIRTH: (19 / 04 / 1986) (DD/MM/YYYY)  
E) OCCUPATION: (INDOOR/OUTDOOR)  
F) YEARS OF DRIVING EXPERIENCE: 3 Y & 4 M

4. WAS DRIVER AN EMPLOYEE OF THE INSURED'S COMPANY? (YES/NO)  
IF NO, RELATIONSHIP OF THE DRIVER WITH INSURED: Rental Leasing

- 5.A) WEATHER CONDITION: (CLEAR/ RAINING/OTHERS)  
B) ROAD SURFACE: (DRY/WET/OTHERS)

6. WAS ANYBODY INJURED: (YES/NO)  
7. REPORTED TO POLICE: (YES/NO)  
IF YES PLEASE STATE WHICH POLICE STATION:

#### 8. THIRD PARTY VEHICLE:

- A) VEHICLE NO: SNE6608R MODEL: HONDA  
B) DRIVER'S NAME: ZHENG RUIHUA  
C) NRIC.FIN PASSPORT NO.: S8579602Z CONTACT:

#### 9. THIRD PARTY VEHICLE:

- A) VEHICLE NO: MODEL:  
B) DRIVER'S NAME:  
C) NRIC.FIN PASSPORT NO.: CONTACT:

**CERTIFICATE OF INSURANCE****ORIGINAL**

Motor Vehicles (Third-Party Risks and Compensation) Act (Chapter 189)

Motor Vehicles (Third-Party Risks and Compensation) Rules, 1960

Road Transport Act, 1987 (Malaysia)

Motor Vehicles (Third-Party Risks) Rules, 1959 (Malaysia)

Type of Policy. : COMMERCIAL VEHICLE - FLEET  
Type of Cover. : Comprehensive  
Certificate No. : D-22099210MFCV/39  
Vehicle No / Chassis No : GBH5727M / KDY2318027036  
Name of Insured : SIANG HOCK HOLDING PTE LTD  
Period Of Insurance : 01.04.2022 To 31.03.2023  
Insured Estimated Value : Market Value At Time Of Loss  
Financial Institution : THINK ONE CREDIT PTE LTD

**EXCESS : AS INDICATED BELOW - ALL EXCESS AMOUNTS ARE SUBJECT TO GST****Authorised Driver\*****ANY AUTHORISED DRIVER****Persons or classes of persons entitled to drive\***

(1) Whilst the vehicle is being used in connection with the Insured's business:-

(a) Any person provided he is in the Insured's employ and is driving on their order or with their permission.

(2) Whilst the vehicle is being used for social, domestic or pleasure purposes:-

(a) Any person who is driving on the Insured's order or with their permission.

For drivers with more than 1 year driving experience and/or not less than 21 years of age

Excess : S\$1,000.00 on Section I & II separately (for Long Term Lease - 1 year or more)  
S\$2,500.00 on Section I & II separately (for Short Term Lease - less than 1 year)  
S\$1,000.00 on Section I & II separately (for Staff)

For drivers with less than 1 year driving experience and/or less than 21 years of age

Excess : S\$3,000.00 on Section I & II separately (for Long Term Lease - 1 year or more)  
S\$4,500.00 on Section I & II separately (for Short Term Lease - less than 1 year)  
S\$2,000.00 on Section I & II separately (for Staff)

\* Provided that the person driving is permitted in accordance with the licensing or other laws or regulations to drive the Motor Vehicle or has been so permitted and is not disqualified by order of a Court of Law or by reason of any enactment or regulation in that behalf from driving the Motor Vehicle.

**Limitations as to use\***

Use in connection with the Insured's business.

Use for the carriage of passengers (other than for hire or reward) in connection with the Insured's business.

Use for social, domestic and pleasure purposes.

The Policy does not cover:-

(1) Use for racing, pace-making, reliability trial or speed-testing.

(2) Use whilst drawing a trailer except the towing of any one disabled mechanically propelled vehicle.

(3) Use for the carriage of passengers for hire or reward.

\* Limitations rendered inoperative by Section 8 of the Motor Vehicles (Third-Party Risks and Compensation) Act (Chapter 189) and Section 95 of the Road Transport Act, 1987 (Malaysia), are not to be included under these headings.

I/We HEREBY CERTIFY that the Policy to which this Certificate relates is issued in accordance with the provisions of the Motor Vehicles (Third-Party Risks and Compensation) Act (Chapter 189) and Part IV of the Road Transport Act, 1987 (Malaysia)

MS First Capital Insurance Limited  
(Approved Insurers)

STELLAL/D0067/MZ301A9

Issued at Singapore on 01.04.2022

  
Authorised Signature