



## SINGAPORE ACCIDENT STATEMENT

### IMPORTANT NOTICE

1. Please report correctly the details of the accident to speed up the claims process.
2. This Form must be completed by the Policyholder and/or the Authorised Driver.
3. Information provided must be as truthful and accurate as possible. Any wilful misrepresentation or withholding of material facts may allow insurance companies to repudiate policy liability.
4. The issue and acceptance of this Form by insurance companies is not an admission of policy liability on the part of the insurance companies.
5. Any false reporting may be referred to the Police for investigation.
6. This report will be forwarded by the insurers of the GIA Records Management Centre established by the General Insurance Association of Singapore (GIA) for archiving and that copies of this report will, for a fee, be made available upon application by interested parties.
7. By the lodgement of this report to the insurers, you hereby consent to the archiving of this report at the centre and to copies of the report being made available aforesaid.

### ACCIDENT STATEMENT

Date of Submission	06/07/2022 16:51 (SGT)
Reported by	Both
Date of Accident	01/02/1850 17:35 (SGT)
Exact Location of Accident	Stevens Rd, Singapore
Additional Location Information	-
Country/State of Loss	Singapore

### DETAILS OF OWN VEHICLE

Vehicle Registration Number	SMS1969U
-----------------------------	----------

#### INSURED/POLICYHOLDER

Is company?	No
Name Of Registered Owner	ZHENG SHIXI
NRIC No	S2605904F
Email Address	allanlimcc75@gmail.com
Mobile Phone No	(Phone) +65-91378759
Alternative Phone No	-

#### VEHICLE PARTICULARS

Manufacturer	Honda
Model	Fit
Variant	-
Exact purpose for which vehicle was being used at time of accident	Private use
Are you claiming under your own insurance policy for repair to your vehicle?	No - Claiming third party
Vehicle Category	Private car
Transmission	Auto
CC	1300

#### INSURANCE COMPANY

Name of Insurance Company	Auto & General Insurance (Singapore) Pte. Limited.
Policy Number / Cover Note Number	P10516559R01

#### DRIVER

Name of Driver	ZHENG SHIXI
NRIC No	S2605904F
Date Of Birth	26/09/1965
Occupation	Indoor

Date Of Driving Pass .....	17/07/1996
Driving experience .....	7 MONTHS
Gender .....	Male
Mobile Number .....	(Phone) +65-91378759
Alt. Phone Number .....	-
Email Address .....	allanlimcc75@gmail.com
Address .....	BLK 613 BUKIT PANJANG RING ROAD #19-852
Address complement .....	-
Postcode .....	670613
Is the driver the policyholder? .....	Yes
If No, Relationship of the Driver with the Insured .....	-
Does Driver Own Other Vehicles? .....	No
Vehicle Registration Number of Other Vehicle Owned by Driver .....	-
Insurance Company of Other Vehicle Owned by Driver .....	-

#### GENERAL INFORMATION OF THE ACCIDENT

Type of Accident .....	Collision - Head to Rear
Weather Conditions .....	Raining
Road Surface .....	Wet

#### OTHER INFORMATION

Was any foreign vehicle involved in the accident? .....	No
Number of vehicles involved in the accident .....	2
Was anybody injured in the Accident? .....	Yes
Was any injured conveyed to hospital by ambulance? .....	No
Was any other vehicle or property damaged? .....	Yes
Number of Passengers (Including Driver) .....	1
Has the driver been approached by unknown person(s) soliciting/offering accident claims assistance? .....	No
Translator's name .....	-
Translator's ID .....	-
Translator's phone number .....	-
Translator's email .....	-
Original language used in the statement .....	-

#### DETAILS OF POLICE ACTION

Was the accident reported to the police? .....	No
Was notice of intended Prosecution given? .....	No
If yes, against whom? .....	-

#### CIRCUMSTANCES OF ACCIDENT

ON 05/07/2022 AT 1630HRS, I WAS TRAVELLING IN MY VEHICLE (SMS1969U) ALONG STEVEN ROAD TOWARDS THE DIRECTION OF PIE ON THE EXTREME LEFT LANE. WHILE APPROACHING THE JUNCTION OF STEVEN ROAD NEAR THE MRT STATION, A CAR INCHES OUT FROM THE MINOR ROAD. I SLOWED DOWN AND STOPPED. SUDDENLY, A VAN (GBL6519U) FROM BEHIND COLLIDED ONTO THE REAR PORTION OF MY VEHICLE.

#### ATTACHMENT(S)

Are accident photos available for attachment? .....	Yes
Was there any video captured by Car Camera? .....	Yes
Reasons for not uploading a video of the accident .....	FILE SIZE TOO BIG

#### DETAILS OF OTHER VEHICLE PROPERTY 1

Vehicle Registration Number .....	GBL6519U
Vehicle Manufacturer .....	-
Vehicle Model .....	-
Vehicle Variant .....	-
Vehicle Colour .....	-

Vehicle Category .....	Commercial vehicle
Name of Driver .....	-
Contact Number .....	-
Address .....	-
Address complement .....	-
Postcode .....	-
Insurance Company Name .....	-
Nature Of Damage .....	-
Details of property damaged in accident .....	VEHICLE B
No. Of Passenger (Including Driver) .....	-

#### INJURED PERSONS DETAILS

##### INJURED 1

Name of injured person .....	ZHENG SHIXI
Gender .....	Male
Phone No .....	-
Address .....	-
Address Complement .....	-
Post Code .....	-
Approximate Age Years Old .....	-
Injuries Sustained .....	-
Injured person in which vehicle? .....	SMS1969U
Were seat belts worn? .....	Yes
Was this injured conveyed to hospital by ambulance? .....	No

## SKETCH PLAN

## IMPORTANT NOTICE

1. Please report correctly the details of the accident to speed up the claims process.
2. This Form must be completed by the Policyholder and/or the Authorised Driver.
3. Information provided must be as truthful and accurate as possible. Any wilful misrepresentation or withholding of material facts may allow insurance companies to repudiate policy liability.
4. The issue and acceptance of this Form by insurance companies is not an admission of policy liability on the part of the insurance companies.
5. Any false reporting may be referred to the Police for investigation.
6. The report will be forwarded by the insurers of the GIA Records Management Centre established by the General Insurance Association of Singapore (GIA) for archiving and that copies of this report will for a fee be made available upon application by interested parties.
7. By the lodgement of this report to the insurers, you hereby consent to the archiving of this report at the centre and to copies of the report being made available aforesaid.
8. **Consent under the Personal Data Protection Act (PDPA)**  
I understand, acknowledge, agree and consent that:
  - (a) My insurer, my workshop and the General Insurance Association of Singapore ("GIA") may/are permitted to collect, use, disclose and/or process my personal data/personal information set out in this [form] and any other personal information provided by me or possessed by my insurer (collectively the "Personal Information") and disclose and transfer such Personal Information to all insurer(s) who have insured vehicle(s) involved in this accident (all insurer(s) who have insured vehicle(s) involved in this accident shall be collectively referred to as the "Insurers"), the Insurers' lawyers/law firms, the Monetary Authority of Singapore and any relevant government agency/authority (such as the police), for the purpose(s) of
    - (i) processing, handling and/or dealing with my claims including the settlement of the claims and any necessary investigations relating to the claims;
    - (ii) investigating the accident and/or my claims;
    - (iii) carrying out and/or dealing with my instructions or responding to any enquiries by me;
    - (iv) administering my claims (including the mailing of correspondence, statements, invoices, reports or notices to me, which could involve disclosure of certain personal data about me to bring about delivery of the same as well as on the external cover of envelopes/mail packages); and/or
    - (v) complying with applicable law in administering, processing, handling and/or dealing with my claims.
 (collectively the "Purposes")
  - (b) all insurer(s) who have insured vehicle(s) involved in this accident and the Insurers' lawyers/law firms, may/are permitted to collect, use, disclose and/or process my Personal Information for one or more of the above Purposes, and
  - (c) my Personal Information may/can be disclosed by any of the Insurers and/or GIA to their third party service providers or agents (including their lawyers/law firms), which may be sited outside of Singapore, for one or more of the above Purposes.

Policyholder's Signature / Date & Time

Sketch Plan

Driver's Signature (If driver is not the policyholder) / Date & Time

Witnessed by Reporting Centre Personnel

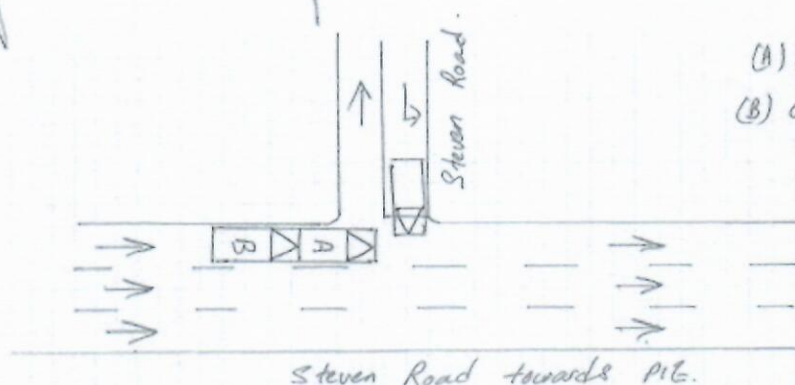

(A) Sme 1969U  
(B) GBL 6519U

Describe Circumstances of the Accident

On 05/07/2022 at @1650 hrs, I was travelling in my vehicle (SMS 1969U) along Steven Road towards the direction of PIE on the extreme left lane. While approaching the junction of Steven Road near the MRT station, a car inches out from the minor road. I slowed down and stopped. Suddenly, a van (GBL 6519U) from behind collided into the rear portion of my vehicle.

Declaration

We declare the foregoing particulars are true in every respect.

  
Policyholder's Signature / Date & Time

  
Driver's Signature (If driver is not the policyholder) / Date & Time

Witnessed by Reporting Centre Personnel