

ASS. REC. BY:

REF:

C12/ 22 00.6485/kg

C

Kenneth

ASSIGNMENT

From:

Date:

Estimated Cost:

OD/TP/WS/TP RES/OD RES/EVA/INV/MV

To Inspect Vehicle No:

at Workshop m/s

of

Insured:

Policy No.

Claims No.

Sum Insured:

Excess:

(Client's Record)

Make of Veh:

(Policy Condition)

Remark: The veh had commenced its
repair at the time of inspection.

Bal. or Market Value:

IDAC Accident Rpt:

Consistent? : Yes or No

GIA / PR Seen:

Consistent? : Yes or No

Est. Repairs:

16 days

Res.: Yes or No

Lum Sum:

20 %

3 Val.: Yes or No

CA / REV / REP. / 24 HRS

Date:

Person Contacted:

Vehicle: IN / OUT

Veh No:

GBH 2655G

Yr Regn:

04.18

Type: M.Car / M.Cycle / Bus / Van / Lorry / Taxi / Prime Mover /

Truck / Trailer or

Make:

Toy Itaca

c.c

2882

Colour

White

A/C:

Insured / Std / NI / NA

Sp. Reading

136975

T/Radio:

Insured / Std / NI / NA

Eng/No:

C/No:

JTFHT02P000242279

Gen. Cond: Good / Fair / Poor / Burnt

Steering: Inorder / Jammed / Leaked / Burnt or

Brake: Inorder / Jammed / Leaked / Burnt or

Modi: Nil / S/Rim / STD A/Rim or

Tyre Size:

P1754

195R15X8

BS / DUN / EXNOVA / GY / FS / LIZA / MIC / OHTSU / PIR / SUMI /
TOYO / YOKO or

Front

Rear

R/Bal.

3

mm

R/Bal.

6

mm

L/Bal.

3

mm

L/Bal.

6

mm

D.O.A.

5/7/22

D.O.I.

7/7/2022

Survey held at

Des. of Damages: Frt / Rear / O/S / N/S / U/C / Rooftop or

The U/C / Chassis frame / Body Structure affected due to collision.

Date / Time

Action / Instruction

1 / Maybe not by part

5/9 11:00 @ 11,800 Cakel (Red, 13247.30, 5370)

Date/Time, File Pass to?

☐

: Prell. Report

1)

☐

: Final Report

Date/Time, File Return to?

2)

Days Of Repair:

16

Resurvey No. of Trip:

1

Survey Fee:

Transportation:

S + RS. SI

Fees

Others

TOTAL

Add Fee:

☐

: Site Insp (\$

☐

: Interview (\$

☐

Tech Invs (\$

☐

Weekend (\$

Report Format :

MER-TP

Lump Sum / I.B.F. (\$

11800



方商昭噴漆 POON SIANG SEOW

Sin Ming Autocity, No. 160 Sin Ming Drive, #05-13, Singapore 575722.
Tel: 6453 7511 Fax: 6453 8046 Email: sitt1@singnet.com.sg Regn. No. 05396600K

ALSTERN TECHNOLOGIES SINGAPORE PTE LTD
BLOCK 3029A UBI ROAD 3
#01-96
SINAPORE 408661

*Not Notified
11 Pm @ 11,800p
Merang After Pm
16 days*

Dear sir
Estimate cost of repair to vehicle no. GBH2655G
To supply

1. Rear fender left
2. Rear fender right
3. Tail lamp inner panel left *542.10*
4. Tail lamp inner panel right *542.10*
5. Rear fender inner trim side panel x2
6. Rear panel Conner trim panel x2
7. Rear fender inner panel x2
8. Rear fender inner air inlet x2
9. Tail gate *1855.20*
10. Tail gate damper x2
11. Tail gate rubber
12. Tail gate wiper motor
13. Tailgate wiper motor garish cover
14. Wiper arm and blade
15. Third brake lamp
16. Tail gate logo
17. Tail gate sticker TOYOTA HIACE
18. Tail gate sticker 70k/m
19. Tail gate inner lock
20. Tail gate outer handle
21. Number plate lamp x2
22. Tail gate board
23. Floor wooden board
24. Spare tyre holder
25. Rear panel
26. Rear panel inner panel
27. Rear panel top moulding
28. Tail lamp x2 *C306.90*
29. Tail lamp Conner panel x2
30. Tail lamp Conner panel retainer x2

<i>Bl/Au</i>	1,623.30	—
<i>L</i>	1,623.30	—
<i>Ry</i>	596.90	—
<i>Ry</i>	596.90	—
<i>Ry</i>	593.90	✓
<i>GM</i>	240.00	—
<i>R</i>	792.00	X
<i>Pu</i>	163.20	X
<i>Ry</i>	2,492.30	—
<i>Ry</i>	627.80	<i>21 313.90</i>
<i>WT</i>	396.90	<i>502in 198.455N</i>
<i>Pu</i>	598.90	✓
<i>DT</i>	230.00	✓
<i>Ru</i>	98.00	—
<i>mgc/MT</i>	185.90	✓
<i>Ru</i>	65.90	—
<i>MT</i>	89.80	—
<i>Ru</i>	20.00	<i>15.5N</i>
<i>Tu</i>	297.90	—
<i>WOP</i>	159.80	✓
<i>Pu</i>	80.00	X
<i>Bu</i>	119.80	—
<i>Pu</i>	450.00	X
<i>R</i>	360.00	X
<i>Ry</i>	396.90	—
<i>R</i>	360.00	✓
<i>DT</i>	120.00	—
<i>Bu</i>	731.80	<i>613.80</i>
<i>Bu</i>	303.90	—
<i>DT</i>	202.40	✓

LKK Auto Consultants hence notify
the Repairer of the following:

- To resurvey before/after spray painting
- To display damaged part(s) during resurvey
- Parts prices are subject to confirmation
- Third party survey is on a "Without Prejudice" basis
- No illegal modification(s) is allowed
- Supplementary item(s) must be resurveyed and is subject to final approval from Insurance Company

Acknowledged by Repairer

Signature:

Date:

Pg 2

31. Rear bumper	Bu	454.90	✓
32. Rear bumper sensor	Bu	350.00	2000
33. Rear bumper retainer x2	CM	131.80	✓
34. Rear bumper chipx6	nu	9.00	✓
35. Front dashboard garish	pu	650.00	✓
36. Camera	nu	588.00	2500
37. W/s glass	Shatter	1,340.00	✓

258

Labour charges		150.00	1200
Rust proofing			
Number plate	nu	50.00	2000
To remove and refit roof cushion		180.00	1000
To remove and refit rear w/s glass and sealant		350.00	1600
Sticker logo	(Bill) nu	1,200.00	856.00
Panel beating		3,800.00	2600
Spray painting		1,800.00	1400
Total		25,047.30	

Your faithfully

ALBERT POON

SINGAPORE ACCIDENT STATEMENT

IMPORTANT NOTICE

1. Please report correctly the details of the accident to speed up the claims process.
2. This Form must be completed by the Policyholder and/or the Authorised Driver
3. Information provided must be as truthful and accurate as possible. Any wilful misrepresentation or withholding of material facts may allow insurance companies to repudiate policy liability.
4. The issue and acceptance of this Form by insurance companies is not an admission of policy liability on the part of the insurance companies.
5. **Any false reporting may be referred to the Police for investigation.**
6. This report will be forwarded by the insurers of the GIA Records Management Centre established by the General Insurance Association of Singapore (GIA) for archiving and that copies of this report will, for a fee, be made available upon application by interested parties.
7. By the lodgement of this report to the insurers, you hereby consent to the archiving of this report at the centre and to copies of the report being made available aforesaid.

ACCIDENT STATEMENT

Date of Submission	05/07/2022 14:00 (SGT)
Reported by	Driver
Date of Accident	05/07/2022 11:10 (SGT)
Exact Location of Accident	Singapore
Additional Location Information	TUAS WEST ROAD
Country/State of Loss	Singapore

DETAILS OF OWN VEHICLE

Vehicle Registration Number	GBH2655G
-----------------------------	----------

INSURED/POLICYHOLDER

Is company?	Yes
Name Of Registered Owner	ALSTERN TECHNOLOGIES (S) PTE LTD
Company Reg No	200406842Z
Email Address	ops@alstern-technologies.com
Mobile Phone No	(Rhone) +65-67471527
Alternative Phone No	-

VEHICLE PARTICULARS

Manufacturer	Toyota
Model	Hiace
Variant	-
Exact purpose for which vehicle was being used at time of accident	Employment
Are you claiming under your own insurance policy for repair to your vehicle?	No - Claiming third party
Vehicle Category	Commercial vehicle
Transmission	Manual
CC	2898

INSURANCE COMPANY

Name of Insurance Company	NTUC Income Insurance Co-operative Ltd
Policy Number / Cover Note Number	5108178217-03

DRIVER

Name of Driver	NEDUNCHEZHIAN JAYAKUMAR
Passport No/FIN	G8379926P
Date Of Birth	28/03/1986
Occupation	Outdoor

Date Of Driving Pass	13/02/2009
Driving experience	13 YEARS AND 5 MONTHS
Gender	Male
Mobile Number	(Phone) +65-83619366
Alt. Phone Number	-
Email Address	ops@alstern-technologies.com
Address	3029A UBI ROAD 3 #01-96
Address complement	-
Postcode	408661
Is the driver the policyholder?	No
If No, Relationship of the Driver with the Insured	Employee
Does Driver Own Other Vehicles?	No
Vehicle Registration Number of Other Vehicle Owned by Driver	-
Insurance Company of Other Vehicle Owned by Driver	-

GENERAL INFORMATION OF THE ACCIDENT

Type of Accident	Collision - Head to Rear
Weather Conditions	DRIZZLING
Road Surface	Wet

OTHER INFORMATION

Was any foreign vehicle involved in the accident?	No
Number of vehicles involved in the accident	2
Was anybody injured in the Accident?	No
Was any injured conveyed to hospital by ambulance?	-
Was any other vehicle or property damaged?	Yes
Number of Passengers (Including Driver)	1
Has the driver been approached by unknown person(s) soliciting/offering accident claims assistance?	No
Translator's name	-
Translator's ID	-
Translator's phone number	-
Translator's email	-
Original language used in the statement	-

DETAILS OF POLICE ACTION

Was the accident reported to the police?	No
Was notice of intended Prosecution given?	No
If yes, against whom?	-

CIRCUMSTANCES OF ACCIDENT

REFER TO SKETCH PLAN

ATTACHMENT(S)

Are accident photos available for attachment?	Yes
Was there any video captured by Car Camera?	No

DETAILS OF OTHER VEHICLE PROPERTY 1

Vehicle Registration Number	XE494Y
Vehicle Manufacturer	-
Vehicle Model	-
Vehicle Variant	-
Vehicle Colour	-
Vehicle Category	Commercial vehicle
Name of Driver	CHIDAMBARAM MUTHUKUMAR
Passport No/FIN	G7250259R

Contact Number	(Phone) +65-85504653
Address	-
Address complement	-
Postcode	-
Insurance Company Name	-
Nature Of Damage	-
Details of property damaged in accident	-
No. Of Passenger (Including Driver)	1

$$F_{\text{max}} = 10^5 \text{ (Coulombs/m}^2\text{)} \quad (4)$$

SKETCH PLAN

IMPORTANT NOTICE

1. Please report correctly the details of the accident to speed up the claims process.
2. This Form must be completed by the Policyholder and/or the Authorised Driver.
3. Information provided must be as truthful and accurate as possible. Any willful misrepresentation or withholding of material facts may allow insurance companies to repudiate policy liability.
4. The issue and acceptance of this Form by insurance companies is not an admission of policy liability on the part of the insurance companies.
5. **Any false reporting may be referred to the Police for investigation**.
6. The report will be forwarded by the insurers of the GIA Records Management Centre established by the General Insurance Association of Singapore (GIA) for archiving and that copies of this report will for a fee be made available upon application by interested parties.
7. By the lodgement of this report to the insurers, you hereby consent to the archiving of the report at the Centre and to copies of the report being made available aforesaid.

6. Consent under the Personal Data Protection Act (PDPA)

I understand, acknowledge, agree and consent that

(a) My insurer, my workshop and the General Insurance Association of Singapore (GIA) may be permitted to collect, use, disclose and/or process my personal data/personal information set out in this [Form] and any other personal information provided by me or possessed by my insurer collectively the **Personal Information** and disclose and transfer such Personal Information to all insurers who have insured vehicle(s) involved in this accident (all insurer(s) who have insured vehicle(s) involved in this accident shall be collectively referred to as the **Insurers**); the Insurers' lawyers/law firms; the Monetary Authority of Singapore and any relevant government agency/authority (such as the police) for the purposes of (a)

(f) processing, handling and/or dealing with my claims including the settlement of the claims and any necessary investigations relating to the claims;

(d) investigating the accident and/or my claims.

(k) carrying out and/or dealing with my instructions or responding to any enquires by me

(iv) administering my claims (including the making of correspondence, statements, invoices, reports or notices to me, which could involve disclosure of certain personal data about me to third parties about delivery of the same as well as on the external cover of envelopes, map packages) and/or

(y) complying with applicable law in administering, processing, handling and/or dealing with my claims;

(collectively the "Purposes")

(c) my Personal Information may be disclosed by any of the Insurers and/or GIA to their third party service providers or agents (including their law firms/law firms), which may be sited outside of Singapore, for one or more of the above purposes.

x C. H. 1954

Chinese (800) 521-1111
Customer Care & Service
Motor Service Center

Continued on next page

Sketch Plan

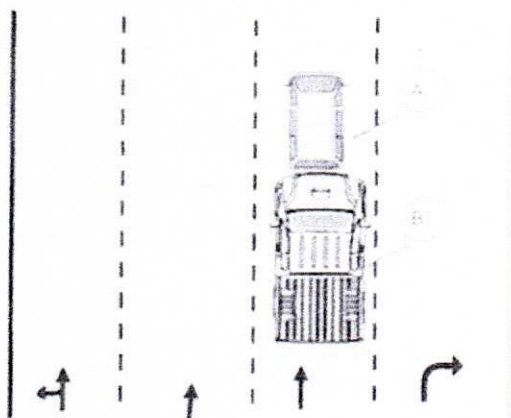

THIRDS WEST ROAD

Vehicle A: C.BH2055G.

Vehicle B: NE494Y

Describe Circumstances of the Accident

I WAS WAITING AT THE TRAFFIC JUNCTION. SUDDENLY VEHICLE B COLLIDED TO MY REAR.

Declaration

I/we declare the foregoing details are true & correctly reported.

Police Officer's Signature Date 8/11/2010

Driver A Signature of driver A, not the police officer Date 8/11/2010

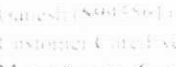
Customer Care Executive
Motor Service Centre
Witnessed by Reporting Centre Executive

Certificate of Insurance

MOTOR VEHICLES (THIRD PARTY RISKS AND COMPENSATION) ACT (CHAPTER 189)

MOTOR VEHICLES (THIRD PARTY RISKS AND COMPENSATION) RULES, 1960

ROAD TRANSPORT ACT, 1987 (MALAYSIA)

ROAD TRANSPORT (AMENDMENT) ACT, 2019 (MALAYSIA)

MOTOR VEHICLES (THIRD PARTY RISKS) RULES, 1959 (MALAYSIA)

Certificate Number : 5108178217-03

Cover : Comprehensive

- | | |
|---|------------------------------------|
| 1. Index mark and Registration Number of Vehicle | : GBH2655G |
| Chassis Number | : JTFHT02P000242279 |
| 2. Name of Policyholder | : ALSTERN TECHNOLOGIES (S) PTE LTD |
| 3. Effective Date of Insurance | : 11 Apr 2022 |
| 4. Expiry Date of Insurance | : 10 Apr 2023 |
| 5. Persons or Classes of Persons entitled to drive# | |
| (a) The Policyholder. | |
| (b) Any other person who is driving on the Policyholder's order or with his/her permission. | |
| Provided that the person driving is permitted in accordance with the licensing or other laws or regulations to drive the Motor Vehicle or has been so permitted and is not disqualified by order of a Court of Law or by reason of any enactment or regulation in that behalf from driving the Motor Vehicle. | |
| 6. Limitations as to Use# | |
| (a) Use for social domestic and pleasure purposes and in connection with the Policyholder's business or profession. | |
| (b) Use for the carriage of passengers or goods in connection with the Policyholder's business. | |

This Policy does not cover

- (a) Use for hire or reward.
- (b) Use for racing, pace-making, reliability trial or speed-testing.
- (c) Use whilst drawing a trailer except the towing of any one disabled mechanically propelled vehicle.

Limitations rendered inoperative by Section 8 of the Motor Vehicle (Third Party Risks and Compensation) Act (Chapter 189) and Section 95 of the Road Transport Act, 1987 (Malaysia), are not to be included under these headings.
This Policy, the Schedule, Endorsement and the Certificate of Insurance are to be read together as one document.

EXCESS (SECTION 1)	: S\$600
EXCESS (SECTION 2)	: N/A
WINDSCREEN EXCESS	: S\$100
INSURE WITH COE	: YES
HIRE PURCHASE COMPANY	: N/A
SUM INSURED	: MARKET VALUE OF INSURED VEHICLE AT TIME OF LOSS

I/We hereby Certify that the Policy to which this Certificate relates is issued in accordance with the provisions of the Motor Vehicles (Third Party Risks and Compensation) Act (Chapter 189) and Part IV of the Road Transport Act, 1987 (Malaysia)

Agency : DICKSON INSURANCE AGENCY PTE. LTD. (00000573832)

Date of Issue : 10 Mar 2022 11:40 hrs

For NTUC INCOME INSURANCE CO-OPERATIVE LIMITED



Chief Executive

> Back to OneMotoring

Enquire PARF/COE Rebate for Registered Vehicle

Vehicle Owner Particulars	
Owner ID Type:	Company
Owner ID:	842Z
Vehicle Details	
Vehicle No.:	GBH2655G
Vehicle to be Exported:	Yes
Intended Deregistration Date:	07 Jul 2022
Vehicle Make:	TOYOTA
Vehicle Model:	HIACE VAN TURBO 5DR MT
Primary Colour:	White
Manufacturing Year:	2018
Engine No.:	1KD2797663
Chassis No.:	JTFHT02P000242279
Maximum Power Output:	-
Open Market Value:	\$28,138.00
Original Registration Date:	11 Apr 2018
First Registration Date:	11 Apr 2018
Transfer Count:	0
Actual ARF Paid:	\$1,407.00
Intended PARF Rebate Details	
PARF Eligibility:	No
PARF Eligibility Expiry Date:	-
PARF Rebate Amount:	\$0.00
Intended COE Rebate Details	
COE Expiry Date:	10 Apr 2028
COE Category:	C - Goods Vehicle & Bus
COE Period(Years):	10
QP Paid:	\$40,101.00
COE Rebate Amount:	\$23,091.00
Total Rebate Amount:	\$23,091.00

The information contained herein is correct as at 06 Jul 2022

OK