



LKK Auto Consultants Pte Ltd

51 Ubi Ave 1 #01-25 Paya Ubi Industrial Park, Singapore 408933

TEL: 6256 3561 FAX: 6256 4315

Reg. No: 199607198R GST Reg. No. 19-9607198-R

TAX INVOICE

EQ INSURANCE COMPANY LTD

5 MAXWELL ROAD
#17-00 TOWER BLOCK
MND COMPLEX
SINGAPORE 069110

INV No. AC2300500

INV Date 26/01/2023

Reference CS/EQI22006477/Kcm4

Code EQI

PROFESSIONAL SERVICE FEE

Vehicle No. SCR 23D
Insured Veh. SME 6918H
Claim No. DM22HO01095/JT
Policy No. DMPPHQ21-008395
Accident Date 02/07/2022
Inspection Date 06/07/2022

| Description | Total |
|---------------------|---------------|
| Survey Inspection | 300.00 |
| Resurvey Inspection | |
| Digital Photographs | |
| Transportation | |
| Subtotal | 300.00 |
| GST (8%) | 24.00 |
| Grand Total | 324.00 |

We shall be glad if you could forward the payment at your early convenience.

Cheque should be crossed and made payable to **'LKK Auto Consultants Pte Ltd'**

LKK Auto Consultants Pte Ltd

SML



LKK Auto Consultants Pte Ltd

51 Ubi Ave 1 #01-25 Paya Ubi Industrial Park, Singapore 408933

TEL: 6256 3561 FAX: 6256 4315

Reg. No: 199607198R GST Reg. No. 19-9607198-R

| Affiliated to Federation Internationale Des Experts En Automobile | | | |
|--|---|---|--------------------|
| EQ INSURANCE COMPANY LTD 5 MAXWELL ROAD #17-00 TOWER BLOCK MND COMPLEXSINGAPORE 069110 | | Ref: CS/EQI22006477/Kcm4 Date: 26/01/2023 Code: EQI | |
| 1. Policy Particulars :- THIRD PARTY CLAIM | | | |
| Insured Veh. | SME 6918H | Veh. Inspected | SCR 23D |
| Policy No. | DMPPHQ21-008395 | Coverage (\$) | 0.00 |
| Claim No. | DM22HO01095/JT | Excess (\$) | 0.00 |
| Assign From | JAIME TAY | Assign Date | 06/07/2022 |
| 2. Vehicle Particulars & Condition | | | |
| Make & Model | LEXUS IS200T (A) | c.c | 1998 |
| Engine No. | HIDDEN | Year of Reg. | 2017 |
| Chassis No. | JTHBA1D2005060983 | Colour | METALLIC BLACK |
| Odometer | 21506 KM | Steering | IN ORDER |
| Brakes | IN ORDER | Modification | STANDARD ALLOY RIM |
| General | GOOD | | |
| 3. Conditions of Tyres | | | |
| | Size | Make | Balance |
| R/H Front Tyre | 225/45 R17 | BRIDGESTONE | 7 mm |
| L/H Front Tyre | 225/45 R17 | BRIDGESTONE | 7 mm |
| R/H Rear Tyre | 225/45 R17 | BRIDGESTONE | 7 mm |
| L/H Rear Tyre | 225/45 R17 | BRIDGESTONE | 7 mm |
| 4. Description of Damages | | | |
| THE VEHICLE SUSTAINED DAMAGES AT THE O/S FRONT PORTION AND UNDERCARRIAGE. DAMAGES SEE DETAILS. | | | |
| 5. General Information | | | |
| Accident Date | 02/07/2022 | Inspection Date | 06/07/2022 |
| Survey held at | GUAN MOTOR WORKS 176 SIN MING DRIVE #02-03 SIN MING AUTOCARE SINGAPORE 575721 | | |
| 5a. Remarks | | | |
| A)THE INSPECTION WAS CONDUCTED ON A"WITHOUT PREJUDICE" BASIS. B)IN ACCORDANCE TO YOUR INSTRUCTIONS, WE HAVE NOT AUTHORISED REPAIRS. | | | |
| 5b. Estimate Days of Repair | | | |
| ESTIMATED NORMAL PERIOD FOR REPAIR: | | 13 Working Days | |



LKK Auto Consultants Pte Ltd

51 Ubi Ave 1 #01-25 Paya Ubi Industrial Park, Singapore 408933

TEL: 6256 3561 FAX: 6256 4315

Reg. No: 199607198R GST Reg. No. 19-9607198-R

Page No.:1 of 3

ADJUSTMENT ON REPAIR COST FOR VEHICLE NO. SCR 23D

| Qty | Description of Parts | Condition | Estimate By Workshop (\$) | Our Adjusted (\$) |
|-----|--|----------------------|---------------------------|-------------------|
| | <u>REPLACEMENT OF PARTS</u> | | | |
| 1 | FRONT BUMPER | BENT | 1,032.90 | 1,032.90 |
| 1 | FRONT BUMPER RH FOG LAMP COVER | MISSING | 170.70 | 170.70 |
| 2 | FRONT BUMPER RH PARKING SENSOR | MISSING | 981.60 | 490.80 |
| 1 | FRONT BUMPER LOWER CHROME SPOILER | CRACKED | 238.40 | 238.40 |
| 1 | FRONT BUMPER RH SIDE RETAINER | CRACKED | 133.20 | 133.20 |
| 1 | FRONT BUMPER INNER FOAM | BROKEN | 105.20 | 105.20 |
| 1 | FRONT BUMPER INNER REINFORCEMENT | BENT | 690.20 | 690.20 |
| 1 | FRONT BUMPER INNER REINFORCEMENT OUTER GARNISH | BENT | 280.30 | 280.30 |
| 1 | RH HEADLAMP | BROKEN | 3,683.80 | 3,683.80 |
| 1 | RH HEADLAMP WASHER NOZZLE | MISSING | 152.30 | 152.30 |
| 1 | FRONT GRILLE | MTG CRACKED | 846.10 | 781.20 |
| 1 | FRONT GRILLE OUTER SUROUND CHROME MOULDING | CRACKED | 332.00 | 332.00 |
| 1 | FRONT NUMBER PLATE GARNISH | SERVICEABLE | 170.70 | - |
| 1 | FRONT BONNET | BENT | 2,784.80 | 2,452.30 |
| 2 | FRONT BONNET LIFTER POP UP HOOD | ACTIVATED | 7,590.60 | 7,590.60 |
| 2 | FRONT BONNET ABSORBER | SERVICEABLE | 758.60 | - |
| 2 | FRONT BONNET HINGE | DISTORTED | 200.60 | 200.60 |
| 1 | FRONT BONNET INSULATOR | SERVICEABLE | 458.80 | - |
| 1 | SET FRONT BONNET INSULATOR CLIPS | NOT NECESSARY | 80.00 | - |
| 1 | FRONT BONNET LOCK | TO REPAIR SEE LABOUR | 178.60 | - |
| 1 | FRONT SUPPORT PANEL | BENT | 1,788.90 | 1,788.90 |
| 1 | FRONT SUPPORT PANEL TOP COVER | CRACKED | 339.80 | 339.80 |
| 1 | SET FRONT SUPPORT PANEL TOP COVER CLIPS | NECESSARY | 50.00 | 50.00 |
| 1 | AIR CON CONDENSER | PUNCTURE | 2,346.10 | 2,346.10 |
| 1 | AIR CON CONDENSER INLET PIPE | SERVICEABLE | 657.80 | - |
| 1 | AIR CON CONDENSER OUTLET PIPE | SERVICEABLE | 779.30 | - |
| 1 | RADIATOR | SERVICEABLE | 3,242.80 | - |
| 1 | AIR CLEANER HOUSING | CRACKED | 1,521.80 | 1,521.80 |
| 1 | FRONT RH FENDER | BENT | 1,420.80 | 1,420.80 |

Report Ref No. CS/EQI22006477/Kcm4



LKK Auto Consultants Pte Ltd

51 Ubi Ave 1 #01-25 Paya Ubi Industrial Park, Singapore 408933

TEL: 6256 3561 FAX: 6256 4315

Reg. No: 199607198R GST Reg. No. 19-9607198-R

Page No.:2 of 3

| Qty | Description of Parts | Condition | Estimate By Workshop (\$) | Our Adjusted (\$) |
|-----|---|-------------|---------------------------|-------------------|
| 1 | FRONT RH FENDER UNDER SHIELD | CRACKED | 351.50 | 351.50 |
| 1 | SET FRONT FENDER UNDER SHIELD CLIPS | NECESSARY | 50.00 | 50.00 |
| 1 | FRONT RH SPORT RIM | DENTED | 2,980.10 | 2,980.10 |
| 1 | FRONT RH SHOCK ABSORBER | BENT | 960.10 | 960.10 |
| 1 | FRONT RH LOWER ARM | BENT | 1,095.60 | 1,095.60 |
| 1 | FRONT RH KNUCKLE ARM | BENT | 935.30 | 935.30 |
| 1 | FRONT RH WHEEL HUB & BEARING | NECESSARY | 1,195.70 | 1,195.70 |
| 1 | RH HEADLAMP ECU WIRE (ADDITIONAL) | CRACKED | 152.30 | 152.30 |
| 1 | RH HEADLAMP ECU (ADDITIONAL) | DENTED | 1,413.10 | 1,413.10 |
| 1 | RH SIDE LAMP (ADDITIONAL) | CRACKED | 1,596.90 | 1,498.60 |
| 1 | RH BUMPER REINFORCEMENT BRACKET (ADDITIONAL) | BENT | 321.00 | 321.00 |
| 1 | RH BUMPER INNER AIR DUCT (ADDITIONAL) | CRACKED | 106.60 | 106.60 |
| 1 | RH BUMPER LOW AIR DUCT (ADDITIONAL) | CRACKED | 480.70 | 480.70 |
| 1 | RH BUMPER INNER PART (ADDITIONAL) | CRACKED | 170.70 | 170.70 |
| 1 | FRONT BONNET LIFTER POP UP HOOD ECU (ADDITIONAL) | SHORTED | 2,217.40 | 2,217.40 |
| 1 | FRONT LEXUS EMBLEM (ADDITIONAL) | NECESSARY | 553.50 | 553.50 |
| | LESS 10% DISCOUNT | | -4,759.72 | -4,028.41 |
| | | | 42,837.48 | 36,255.69 |
| | <u>SPECIAL NETT ITEMS</u> | | | |
| 1 | FRONT NUMBER PLATE (SN) | SERVICEABLE | 50.00 | - |
| 1 | LITER RADIATOR COOLANT (SN) | NECESSARY | 35.00 | 25.00 |
| 1 | FRONT RH TYRE (70%) (SN) | CUT | 260.00 | 182.00 |
| | | | 345.00 | 207.00 |
| | <u>LABOUR</u> | | | |
| | TOWING CHARGES. | | 80.00 | 80.00 |
| | LABOUR CHARGES FOR REMOVE/REFIT, PANEL BEATING, CUTTING WELDING AND REPLACEMENT OF DAMAGES. INCLUSIVE OF THE REPAIR OF FRONT BONNET LOCK. | | 1,100.00 | 900.00 |
| | TO PUTTY AND SPRAY SPRAY PAINTINGS CHARGES. | | 1,200.00 | 1,000.00 |
| | TO REMOVE, REFIT A/C CONDENSER, A/C PIPINGS/HOSES AND ETC..., INCLUDING VACUUM & REFILL A/C GAS. | | 140.00 | 100.00 |

Report Ref No. CS/EQI22006477/Kcm4



LKK Auto Consultants Pte Ltd

51 Ubi Ave 1 #01-25 Paya Ubi Industrial Park, Singapore 408933

TEL: 6256 3561 FAX: 6256 4315

Reg. No: 199607198R GST Reg. No. 19-9607198-R

Page No.:3 of 3

| Qty | Description of Parts | Condition | Estimate By Workshop (\$) | Our Adjusted (\$) |
|---|---|-----------|---------------------------|-------------------|
| | TO REMOVE, REFIX AND RESET FRONT PARKING SENSORS. | | 80.00 | 60.00 |
| | TO CHECK WIRINGS & LIGHTINGS. | | 40.00 | 20.00 |
| | TO REMOVE, REFIT FRONT RH UNDER CARRIAGES. | | 250.00 | 200.00 |
| | TO CONDUST COMPUTERISE WHEEL ALIGNMENT TEST. | | 80.00 | 60.00 |
| | TO SUPPLY AND APPLY ANTI RUST TREATMENT. | | 90.00 | 30.00 |
| | | | 3,060.00 | 2,450.00 |
| GRAND TOTAL | | | 46,242.48 | 38,912.69 |
| RECOMMENDED COST OF LUMP SUM REPAIRS (TO ITS PRE-ACCIDENT CONDITION) | | | | 32,000.00 |

Report Ref No. CS/EQI22006477/Kcm4

KONG SENG CHEONG

Licensed Appraiser

DISCLAIMER OF LIABILITY TO THIRD PARTIES:- This Report is made solely for the use and benefit of the Client named on the front page of this Report.

No liability of responsibility whatsoever, in contract or tort, is accepted to any third party who may rely on the Report wholly or in part. Any third party acting or relying on this Report, in whole or in part, does so at his or her own risk.

源摩哆廠 GUAN MOTOR WORKS

Business Regn. No: 08102600E

176 Sin Ming Drive #02-03 Sin Ming Autocare Singapore 575721 Tel: 6453 6111 Fax: 6453 8292 H/P: 9742 6003

7.07.2022

SUPPLEMENTARY REPAIR ESTIMATE FOR Lexus IS200T EXECUTIVE – SCR 23 D

List Items

| | | | | |
|---------|---------------------------------|----------|-------------|---|
| 1 pc. | RH Headlamp ECU wire | CM | \$ 152.30 | ✓ |
| → 1 pc. | RH Headlamp ECU | DC | \$ 1,413.10 | ✓ |
| 1 pc. | RH Side lamp 14P8-60 | CM | \$ 1,596.90 | ✓ |
| → 1 pc. | RH Bumper reinforcement bracket | RM | \$ 321.00 | ✓ |
| 1 pc. | RH Bumper inner air duct | CM | \$ 106.60 | ✓ |
| → 1 pc. | RH Bumper low air duct | CM | \$ 480.70 | ✓ |
| 1 pc. | RH Bumper inner part | CM | \$ 170.70 | ✓ |
| | | | \$ 4,241.30 | |
| | | Less 10% | 424.13 | |
| | | Total | \$ 3,817.17 | |

GUAN MOTOR WORKS

Business Regn. No: 08102600E

176 Sin Ming Drive #02-03 Sin Ming Autocare Singapore 575721 Tel: 6453 6111 Fax: 6453 8292 H/P: 9742 6003

19.07.2022

SUPPLEMENTARY REPAIR ESTIMATE FOR Lexus IS200T EXECUTIVE - SCR 23 D

1 pc. Front bonnet lifter pop up hood ECU
1 pc. Front Lexus Emblem

| | | |
|----------|--------------------|---|
| Short | \$ 2,217.40 | ✓ |
| Mr | \$ 553.50 | ✓ |
| | <u>\$ 2,770.90</u> | |
| Less 10% | 277.09 | |
| Total | <u>\$ 2,493.81</u> | |

SINGAPORE ACCIDENT STATEMENT

IMPORTANT NOTICE

1. Please report correctly the details of the accident to speed up the claims process.
2. This Form must be completed by the Policyholder and/or the Authorised Driver
3. Information provided must be as truthful and accurate as possible. Any wilful misrepresentation or withholding of material facts may allow insurance companies to repudiate policy liability.
4. The issue and acceptance of this Form by insurance companies is not an admission of policy liability on the part of the insurance companies.
5. **Any false reporting may be referred to the Police for investigation.**
6. This report will be forwarded by the insurers of the GIA Records Management Centre established by the General Insurance Association of Singapore (GIA) for archiving and that copies of this report will, for a fee, be made available upon application by interested parties.
7. By the lodgement of this report to the insurers, you hereby consent to the archiving of this report at the centre and to copies of the report being made available aforesaid.

ACCIDENT STATEMENT

| | |
|---------------------------------------|------------------------------------|
| Date of Submission | 04/07/2022 12:16 (SGT) |
| Reported by | Driver |
| Date of Accident | 02/07/2022 09:40 (SGT) |
| Exact Location of Accident | 165a Moulmein Rd, Singapore 308091 |
| Additional Location Information | - |
| Country/State of Loss | Singapore |

DETAILS OF OWN VEHICLE

| | |
|-----------------------------------|--------|
| Vehicle Registration Number | SCR23D |
|-----------------------------------|--------|

INSURED/POLICYHOLDER

| | |
|--------------------------------|-------------------------|
| Is company? | No |
| Name Of Registered Owner | ONG CHENG KEE |
| NRIC No | S1440340Z |
| Email Address | ong_jie_hui@hotmail.com |
| Mobile Phone No | (Phone) +65-96342260 |
| Alternative Phone No | - |

VEHICLE PARTICULARS

| | |
|--|---------------------------|
| Manufacturer | Lexus |
| Model | IS200T EXECUTIVE |
| Variant | - |
| Exact purpose for which vehicle was being used at time of accident | - |
| Are you claiming under your own insurance policy for repair to your vehicle? | No - Claiming third party |
| Vehicle Category | Private car |
| Transmission | Auto |
| CC | 1998 |

INSURANCE COMPANY

| | |
|---|--------------------------|
| Name of Insurance Company | ERGO Insurance Pte. Ltd. |
| Policy Number / Cover Note Number | DMPG21013741 |

DRIVER

| | |
|----------------------|-------------|
| Name of Driver | ONG JIE HUI |
| NRIC No | S9626517D |
| Date Of Birth | 29/07/1996 |
| Occupation | Indoor |

| | |
|--|-------------------------|
| Date Of Driving Pass | 26/10/2016 |
| Driving experience | 5 YEARS AND 9 MONTHS |
| Gender | Female |
| Mobile Number | (Phone) +65-98632453 |
| Alt. Phone Number | - |
| Email Address | ong_jie_hui@hotmail.com |
| Address | 23 JUBILEE ROAD |
| Address complement | - |
| Postcode | 128562 |
| Is the driver the policyholder? | No |
| If No, Relationship of the Driver with the Insured | Child |
| Does Driver Own Other Vehicles? | No |
| Vehicle Registration Number of Other Vehicle Owned by Driver | - |
| Insurance Company of Other Vehicle Owned by Driver | - |

GENERAL INFORMATION OF THE ACCIDENT

| | |
|--------------------------|----------------------------|
| Type of Accident | Collision - Major/Minor Rd |
| Weather Conditions | Clear |
| Road Surface | Dry |

OTHER INFORMATION

| | |
|---|-----|
| Was any foreign vehicle involved in the accident? | No |
| Number of vehicles involved in the accident | 2 |
| Was anybody injured in the Accident? | No |
| Was any injured conveyed to hospital by ambulance? | - |
| Was any other vehicle or property damaged? | Yes |
| Number of Passengers (Including Driver) | 1 |
| Has the driver been approached by unknown person(s) soliciting/offering accident claims assistance? | No |
| Translator's name | - |
| Translator's ID | - |
| Translator's phone number | - |
| Translator's email | - |
| Original language used in the statement | - |

DETAILS OF POLICE ACTION

| | |
|---|----|
| Was the accident reported to the police? | No |
| Was notice of intended Prosecution given? | No |
| If yes, against whom? | - |

CIRCUMSTANCES OF ACCIDENT

REFER TO SKETCH PLAN.

NOTE: VEHICLE REPAIR AT OWNER W/SHOP - GUAN MOTOR WORKS

ATTACHMENT(S)

| | |
|---|-----|
| Are accident photos available for attachment? | Yes |
| Was there any video captured by Car Camera? | No |

DETAILS OF OTHER VEHICLE PROPERTY 1

| | |
|-----------------------------------|-------------|
| Vehicle Registration Number | SME6918H |
| Vehicle Manufacturer | Mazda |
| Vehicle Model | 3 |
| Vehicle Variant | - |
| Vehicle Colour | - |
| Vehicle Category | Private car |

| | |
|---|----------------------|
| Name of Driver | RUBY |
| - | G3350925T |
| Contact Number | (Phone) +65-86926609 |
| Address | - |
| Address complement | - |
| Postcode | - |
| Insurance Company Name | - |
| Nature Of Damage | - |
| Details of property damaged in accident | - |
| No. Of Passenger (Including Driver) | - |

WITNESS DETAILS

WITNESS 1

| | |
|-------------|----------------------|
| Name | ALFIN |
| Phone | (Phone) +65-97595706 |
| Email | - |

SKETCH PLAN

IMPORTANT NOTICE

1. Please report correctly the details of the accident to speed up the claims process.
2. This Form must be completed by the Policyholder and/or the Authorised Driver.
3. Information provided must be as truthful and accurate as possible. Any willful misrepresentation or withholding of material facts may allow insurance companies to repudiate policy liability.
4. The issue and acceptance of this Form by insurance companies is not an admission of policy liability on the part of the insurance companies.
5. Any false reporting may be referred to the Police for investigation.
6. The report will be forwarded by the insurers of the GIA Records Management Centre established by the General Insurance Association of Singapore (GIA) for archiving and that copies of this report will for a fee be made available upon application by interested parties.
7. By the lodgement of this report to the Insurers, you hereby consent to the archiving of this report at the centre and to copies of the report being made available aforesaid.
8. **Consent under the Personal Data Protection Act (PDPA)**
I understand, acknowledge, agree and consent that:
(a) My insurer, my workshop and the General Insurance Association of Singapore ("GIA") may/are permitted to collect, use, disclose and/or process my personal data/personal information set out in this [form] and any other personal information provided by me or possessed by my insurer (collectively the "Personal Information") and disclose and transfer such Personal Information to all insurer(s) who have insured vehicle(s) involved in this accident (all insurer(s) who have insured vehicle(s) involved in this accident shall be collectively referred to as the "Insurers"), the Insurers' lawyers/law firms, the Monetary Authority of Singapore and any relevant government agency/authority (such as the police), for the purpose(s) of:
(i) processing, handling and/or dealing with my claims including the settlement of the claims and any necessary investigations relating to the claims;
(ii) investigating the accident and/or my claims;
(iii) carrying out and/or dealing with my instructions or responding to any enquiries by me;
(iv) administering my claims (including the mailing of correspondence, statements, invoices, reports or notices to me, which could involve disclosure of certain personal data about me to bring about delivery of the same as well as on the external cover of envelopes/mail packages); and/or
(v) complying with applicable law in administering, processing, handling and/or dealing with my claims.
(collectively the "Purposes")
(b) all insurer(s) who have insured vehicle(s) involved in this accident and the Insurers' lawyers/law firms, may/are permitted to collect, use, disclose and/or process my Personal Information for one or more of the above Purposes; and
(c) my Personal Information may/can be disclosed by any of the Insurers and/or GIA to their third party service providers or agents (including their lawyers/law firms), which may be sited outside of Singapore, for one or more of the above Purposes.

ONG Policyholder's Signature / Date & Time
Jul 04/07/2022 10:17AM Driver's Signature (If driver is not the policyholder) / Date & Time
 Witnessed by Reporting Centre Personnel Florence

Sketch Plan

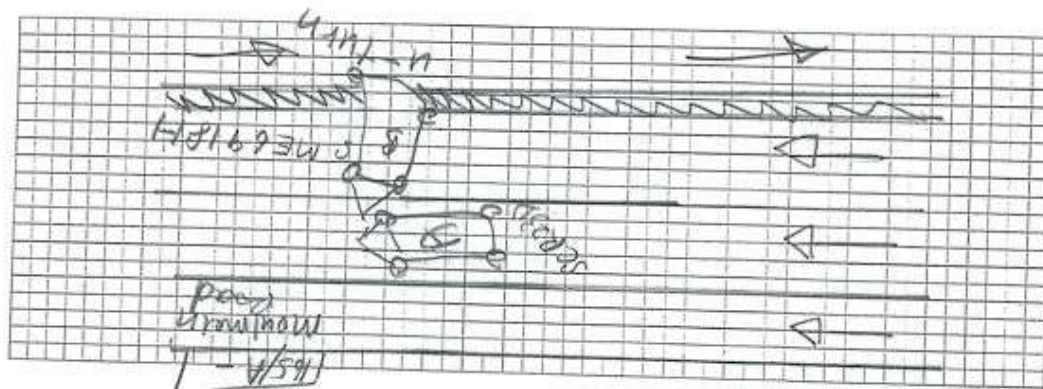

A=SCR230
B=SM 6918H

Describe Circumstances of the Accident

On 2 July 2022 morning, I was driving towards Newton Life Church to attend my friend's wedding held there. At around 9:40am, at 165A Mountney Road, I was driving straight when a ~~Marzda 3~~ ^{Marzda 3} that was ~~at~~ making a U-turn at the ~~intersection~~ ^{from my right} side, the side of my car had collided into the frontal & left side of the other driver's car. ~~After~~ I then drove to the left side of the road. A taxi driver who was driving behind me drove in front of me, ~~parked~~ ^{stopped} and stopped at the left side like me too. The taxi uncle, Mr Mohamed ~~Alfin~~, then got off his taxi and came to me to say that he will be my witness ~~and~~ and left his mobile number, 9759 5706. ~~The taxi company is Comfort Delgro.~~ The taxi uncle messaged me ~~on~~ ^{on} 2 July 2022, 3:03pm to say, "I saw exactly what happened. The other driver failed to check oncoming vehicle. You have right of way. Unfortunately I don't have video footage. You can give my no. to relevant investigating authority." The uncle explained that only the taxi company has access to the video footage in his car.

☐ Claim OD ☒ Claim Third Party ☐ Claim OD/TP at other workshop ☐ Reporting Only

Please forward a copy of my efile accident report to:

My workshop :

Email address : giammotorworks@gmail.com

Myself email : ong.jie-hui@hotmail.com

Note: Please take note that your Insurer have 14 days timeframe for you to submit own damage claim under your own policy. Kindly check with your own Insurer for more information.

Declaration

I/We declare the foregoing particulars are true in every respect.

ONG
Policyholder's Signature / Date & Time

[Signature] 04/07/2022 10:12AM
Driver's Signature (If driver is not the policyholder) / Date & Time

[Stamp]
Witnessed by Reporting Centre Personnel



LKK Auto Consultants Pte Ltd

51 Ubi Ave 1 #01-25 Paya Ubi Industrial Park, Singapore 408933

TEL: 6256 3561 FAX: 6256 4315

Reg. No: 199607198R GST Reg. No. 19-9607198-R

PHOTOGRAPHS FOR VEHICLE NO. SCR 23D

INSPECTION

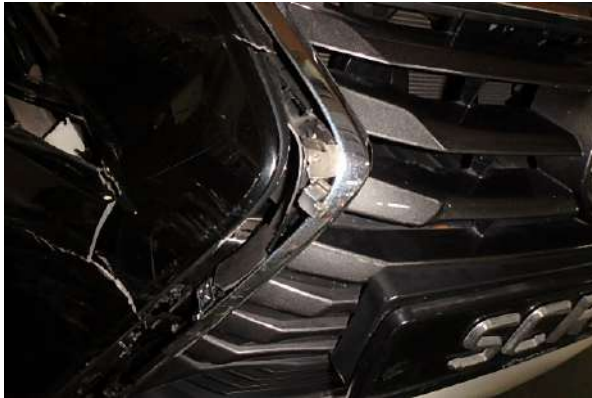



LKK Auto Consultants Pte Ltd

51 Ubi Ave 1 #01-25 Paya Ubi Industrial Park, Singapore 408933

TEL: 6256 3561 FAX: 6256 4315

Reg. No: 199607198R GST Reg. No. 19-9607198-R





LKK Auto Consultants Pte Ltd

51 Ubi Ave 1 #01-25 Paya Ubi Industrial Park, Singapore 408933

TEL: 6256 3561 FAX: 6256 4315

Reg. No: 199607198R GST Reg. No. 19-9607198-R





LKK Auto Consultants Pte Ltd

51 Ubi Ave 1 #01-25 Paya Ubi Industrial Park, Singapore 408933

TEL: 6256 3561 FAX: 6256 4315

Reg. No: 199607198R GST Reg. No. 19-9607198-R

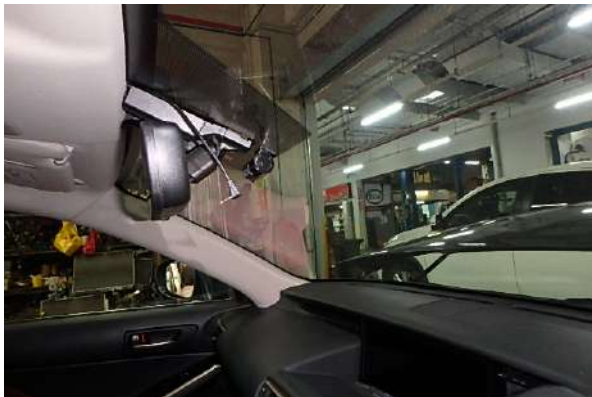



LKK Auto Consultants Pte Ltd

51 Ubi Ave 1 #01-25 Paya Ubi Industrial Park, Singapore 408933

TEL: 6256 3561 FAX: 6256 4315

Reg. No: 199607198R GST Reg. No. 19-9607198-R





LKK Auto Consultants Pte Ltd

51 Ubi Ave 1 #01-25 Paya Ubi Industrial Park, Singapore 408933

TEL: 6256 3561 FAX: 6256 4315

Reg. No: 199607198R GST Reg. No. 19-9607198-R

PHOTOGRAPHS FOR VEHICLE NO. SCR 23D

RE-INSPECTION





LKK Auto Consultants Pte Ltd

51 Ubi Ave 1 #01-25 Paya Ubi Industrial Park, Singapore 408933

TEL: 6256 3561 FAX: 6256 4315

Reg. No: 199607198R GST Reg. No. 19-9607198-R





LKK Auto Consultants Pte Ltd

51 Ubi Ave 1 #01-25 Paya Ubi Industrial Park, Singapore 408933

TEL: 6256 3561 FAX: 6256 4315

Reg. No: 199607198R GST Reg. No. 19-9607198-R





LKK Auto Consultants Pte Ltd

51 Ubi Ave 1 #01-25 Paya Ubi Industrial Park, Singapore 408933

TEL: 6256 3561 FAX: 6256 4315

Reg. No: 199607198R GST Reg. No. 19-9607198-R





LKK Auto Consultants Pte Ltd

51 Ubi Ave 1 #01-25 Paya Ubi Industrial Park, Singapore 408933

TEL: 6256 3561 FAX: 6256 4315

Reg. No: 199607198R GST Reg. No. 19-9607198-R





LKK Auto Consultants Pte Ltd

51 Ubi Ave 1 #01-25 Paya Ubi Industrial Park, Singapore 408933

TEL: 6256 3561 FAX: 6256 4315

Reg. No: 199607198R GST Reg. No. 19-9607198-R

PHOTOGRAPHS FOR VEHICLE NO. SCR 23D

RE-INSPECTION





LKK Auto Consultants Pte Ltd

51 Ubi Ave 1 #01-25 Paya Ubi Industrial Park, Singapore 408933

TEL: 6256 3561 FAX: 6256 4315

Reg. No: 199607198R GST Reg. No. 19-9607198-R

PHOTOGRAPHS FOR VEHICLE NO. SCR 23D

RE-INSPECTION

