

(08/11/13) wef

ASS. REC. BY: Marcus

REF:

CS3/SMD 22006468/Uc

ASSIGNMENT

From:

Date:

Estimated Cost:

OD / TP / WS / TP RES / OD RES / EVA / INV / MV

To Inspect Vehicle No:

SMY 2603R

at Workshop m/s

SV

of

02-24

Insured:

SLP 56314

Policy No.

Claims No.

Sum Insured:

Excess:

(Client's Record)

Make of Veh:

(Policy Condition)

Remark: The veh had commenced its
repair at the time of inspection.

N/S	O/S

Bal. or Market Value:

868k.

IDAC Accident Rpt:

Consistent? : Yes or No

GIA / PR Seen:

Consistent? : Yes or No

Est. Repairs:

3

days

Res.: Yes or No

Lum Sum:

20

%

3 Val.: Yes or No

CA / REV / REP. / 24 HRS

230k

Vehicle: IN / OUT

Date:

Person Contacted:

LTA 2422

Veh No:

SMJ2603R

Yr Regn:

27/02/19

Type: M.Car / M.Cycle / Bus / Van / Lorry / Taxi / Prime Mover /

Truck / Trailer or

CAI

Make:

Hyundai Accent

c.c

1368

Colour:

Pink

A/C:

Insured / Std / NI / NA

Sp. Reading

65598

T/Radio:

Insured / Std / NI / NA

Eng/No:

C/No:

KMHCU41BT KU 464993

Gen. Cond:

Good / Fair / Poor / Burnt

Steering:

Inorder / Jammed / Leaked / Burnt or

Brake:

Inorder / Jammed / Leaked / Burnt or

Modi:

Nil / S/Rim / STD A/Rim or

Tyre Size:

F:

195/50 R26

R:

BS / DUN / EXNOVA / GY / FS / LIZA / MIC / OHTSU / PIR / SUMI /

TOYO / YOKO or

Front

Rear

R/Bal.

7

mm

R/Bal.

7

mm

L/Bal.

7

mm

L/Bal.

7

mm

D.O.A.

3/7/22

D.O.I.

6/7/22

Survey held at

Des. of Damages: Frt / Rear / O/S / N/S / U/C / Rooftop or

Rear N/S

The U/C / Chassis frame / Body Structure affected due to collision.

Date / Time

Action / Instruction

Rep 10k.

N/S Estimate PRS

Survey on 06-07-22 @ 10.40am

Despatch on 06-07-22 @ 10.52am

After repair on 07-07-22 @ 11.28am

9/7/22 submit Repair Royal 2k-3k.

Date/Time, File Pass to?

☐

: Preli. Report

Days Of Repair:

3

1)

☐

: Final Report

Resurvey No. of Trip:

Date/Time, File Return to?

2)

Add Fee:

☐

: Site Insp (\$

☐

: Interview (\$

☐

: Tech. Invs (\$

☐

: Weekend (\$

Survey Fee:

Transportation:

S + RS, SI

Photos

Others

TOTAL

Report Format :

PRS

Lump Sum / I.B.I. (\$

> Back to OneMotoring

Enquire PARF/COE Rebate for Registered Vehicle

Vehicle Owner Particulars	
Owner ID Type:	Singapore NRIC
Owner ID:	230Z
Vehicle Details	
Vehicle No.:	SMJ2603R
Vehicle to be Exported:	No
Intended Deregistration Date:	06 Jul 2022
Vehicle Make:	HYUNDAI
Vehicle Model:	ACCENT (RB) 1.4 CVT
Primary Colour:	Red
Manufacturing Year:	2019
Engine No.:	G4LCKU141249
Chassis No.:	KMHCU41BTKU464993
Maximum Power Output:	73.6 kW (98 bhp)
Open Market Value:	\$8,988.00
Original Registration Date:	27 Feb 2019
First Registration Date:	27 Feb 2019
Transfer Count:	1
Actual ARF Paid:	\$8,988.00 4494
Intended PARF Rebate Details	
PARF Eligibility:	Yes
PARF Eligibility Expiry Date:	26 Feb 2029
PARF Rebate Amount:	\$6,741.00
Intended COE Rebate Details	
COE Expiry Date:	26 Feb 2029
COE Category:	A - Car up to 1600cc & 97kW (130bhp)
COE Period(Years):	10
QP Paid:	\$26,301.00
COE Rebate Amount:	\$17,471.00
Total Rebate Amount:	\$24,212.00

The information contained herein is correct as at 06 Jul 2022

OK



New Cars

Used Cars

Rental Cars

Sell My Car

Directory

Products

Insurance

Articles

Forum

Resources



ANNOUNCING BAVARIAN MARQUES PTE LTD as sgCarMart Premium Dealer



Post an Advertisement

Sell it yourself! Advertise it at just
\$68 until it's SOLD!

Post an Ad

Advertiser Login

Ways of Selling

2021 Mercedes-Benz E-Class E200 Avantgarde!!



Latest Model! 3 Years C&C
Warranty, 10 Years C&C Engine
Warranty, Accident Free!
Seng Hup Auto StarAd

KA-HUP

HOTLINE: 6741 9997

**VALUE FOR MONEY
VALUE FOR TIME
A PEACE OF MIND**

[view our cars](#)

Sort by results/page

6 vehicles



Hyundai Accent

Any Category

Advanced Search



Search

Make Model Price Depreciation Reg Date Eng Cap Mileage Veh Type Status

Search Selection

Hyundai Accent

Any

Any

2019

Any

Any

Any

Available



Hyundai Accent 1.4A

\$69,800

\$10,060 /yr

11-Jan-2019

1,368 cc

-

Sedan

Available

1 owner. Confirm best unit. Facelift model with crystal headlight and front fog lights. Most sporty gorgeous white with well design leather...

Classic Credit Pte Ltd

Posted: 04-Jul-2022



Hyundai Accent 1.4A

\$72,800

\$10,090 /yr

12-Apr-2019

1,368 cc

63,393 km

Sedan

Available

\$0 Admin Fees. Zero Downpayment. Warranty By Komoco Till 2024. We Are The Authorized Hyundai New Car Dealer. Buy With A Peace...

Posted: 01-Jul-2022

PREMIUM AD



Hyundai Accent 1.4A

\$78,800

\$10,370 /yr

03-Sep-2019

1,368 cc

47,000 km

Sedan

Available

(1 Owner) Any STA/Workshop Check Welcome. 100% Loan Available. Confident Buying From A SgcarMart Premium Dealer! No Waiting,...

1axis

Posted: 23-Jun-2022

PREMIUM AD



Hyundai Accent 1.4A

\$71,888

\$10,380 /yr

10-Jan-2019

1,368 cc

65,000 km

Sedan

Available

\$0 admin fees for bank loans and interest rates from 1.45%, full in-house loans available!

Carro

Posted: 22-Jun-2022

PREMIUM AD



Prevent Shock Absorber Damaging w/ Triple S

Triple S lowering springs offer a comfortable, better control, and safer driving experience to passengers.

More info about this product



Hyundai Accent 1.4A

\$81,800

\$11,840 /yr

23-Jan-2019

1,368 cc

39,700 km

Sedan

Available

Elegant Red, This is Not a Rental/Limousine Unit, Genuine Low Mileage Done, One Owner Only, Low Maintenance Cost, Very Well Maint...

Prime Motor & Leasing

Posted: 27-May-2022



Hyundai Accent 1.4A (OPC)

\$68,888

\$9,260 /yr

19-Jun-2019

1,368 cc

14,100 km

Sedan

Available

\$0 admin fees for bank loans and interest rates from 1.45%, full in-house loans available! Its boot space is considerable with functional...

Carro

Posted: 20-May-2022

PREMIUM AD

Compare

Save this search criteria, to get email alerts whenever a match is found.

SINGAPORE ACCIDENT STATEMENT

IMPORTANT NOTICE

1. Please report correctly the details of the accident to speed up the claims process.
2. This Form must be completed by the Policyholder and/or the Authorised Driver
3. Information provided must be as truthful and accurate as possible. Any wilful misrepresentation or withholding of material facts may allow insurance companies to repudiate policy liability.
4. The issue and acceptance of this Form by insurance companies is not an admission of policy liability on the part of the insurance companies.
5. **Any false reporting may be referred to the Police for investigation.**
6. This report will be forwarded by the insurers of the GIA Records Management Centre established by the General Insurance Association of Singapore (GIA) for archiving, and that copies of this report will, for a fee, be made available upon application by interested parties.
7. By the lodgement of this report to the insurers, you hereby consent to the archiving of this report at the centre and to copies of the report being made available aforesaid.

ACCIDENT STATEMENT

Date of Submission	04/07/2022 14:36 (SGT)
Reported by	Both
Date of Accident	03/07/2022 18:15 (SGT)
Exact Location of Accident	Singapore
Additional Location Information	JLN BT HO SWEE EXIT ZION RD
Country/State of Loss	Singapore

DETAILS OF OWN VEHICLE

Vehicle Registration Number	SMJ2603R
-----------------------------	----------

INSURED/POLICYHOLDER

Is company?	No
Name Of Registered Owner	VALENZIA TAN YI JING
NRIC No	S9013230Z
Email Address	ITSVALENZIA@GMAIL.COM
Mobile Phone No	(Phone) +65-81802768
Alternative Phone No	-

VEHICLE PARTICULARS

Manufacturer	Hyundai
Model	Avante
Variant	-
Exact purpose for which vehicle was being used at time of accident	-
Are you claiming under your own insurance policy for repair to your vehicle?	No - Claiming third party
Vehicle Category	Private car
Transmission	Auto
CC	1600

INSURANCE COMPANY

Name of Insurance Company	NTUC Income Insurance Co-operative Ltd
Policy Number / Cover Note Number	5122626989

DRIVER

Name of Driver	VALENZIA TAN YI JING
NRIC No	S9013230Z
Date Of Birth	24/03/1990
Occupation	Indoor

Date Of Driving Pass	26/05/2021
Driving experience	1 YEAR AND 2 MONTHS
Gender	Female
Mobile Number	(Phone) +65-81802768
Alt. Phone Number	-
Email Address	ITSVALENZIA@GMAIL.COM
Address	BLK 46 JLN BT HO SWEE #03-874 S160046
Address complement	-
Postcode	-
Is the driver the policyholder?	Yes
If No, Relationship of the Driver with the Insured	-
Does Driver Own Other Vehicles?	No
Vehicle Registration Number of Other Vehicle Owned by Driver	-
Insurance Company of Other Vehicle Owned by Driver	-

GENERAL INFORMATION OF THE ACCIDENT

Type of Accident	Collision - Head to Rear
Weather Conditions	Clear
Road Surface	Dry

OTHER INFORMATION

Was any foreign vehicle involved in the accident?	No
Number of vehicles involved in the accident	2
Was anybody injured in the Accident?	No
Was any injured conveyed to hospital by ambulance?	-
Was any other vehicle or property damaged?	Yes
Number of Passengers (Including Driver)	2
Has the driver been approached by unknown person(s) soliciting/offering accident claims assistance?	No
Translator's name	-
Translator's ID	-
Translator's phone number	-
Translator's email	-
Original language used in the statement	-

PASSENGER 1

Name	LIU WEIDE
Gender	Male

DETAILS OF POLICE ACTION

Was the accident reported to the police?	No
Was notice of intended Prosecution given?	No
If yes, against whom?	-

CIRCUMSTANCES OF ACCIDENT

REFER TO ATTACHED REPORT

ATTACHMENT(S)

Are accident photos available for attachment?	Yes
Was there any video captured by Car Camera?	No

DETAILS OF OTHER VEHICLE PROPERTY 1

Vehicle Registration Number	SLF5631Y
Vehicle Manufacturer	-
Vehicle Model	-
Vehicle Variant	-

Vehicle Colour	-
Vehicle Category	Private car
Name of Driver	TAN WEISHU JERALD
Contact Number	(Phone) +65-97451149
Address	-
Address complement	-
Postcode	-
Insurance Company Name	-
Nature Of Damage	-
Details of property damaged in accident	-
No. Of Passenger (Including Driver)	-

SKETCH PLAN

IMPORTANT NOTICE

1. Please report **correctly** the details of the accident to speed up the claims process.
2. This Form must be **completed by the Policyholder and/or the Authorised Driver**.
3. Information provided must be as **truthful and accurate as possible**. Any wilful misrepresentation or withholding of material facts may allow insurance companies to **repudiate policy liability**.
4. The issue and acceptance of this Form by insurance companies is not an admission of policy liability on the part of the insurance companies.
5. **Any false reporting may be referred to the Police for investigation.**
6. The report will be forwarded by the insurers of the GIA Records Management Centre established by the General Insurance Association of Singapore (GIA) for archiving and that copies of this report will for a fee be made available upon application by interested parties.
7. By the lodgement of this report to the insurers, you hereby consent to the archiving of this report at the centre and to copies of the report being made available aforesaid.
8. **Consent under the Personal Data Protection Act (PDPA)**
I understand, acknowledge, agree and consent that :
(a) My insurer, my workshop and the General Insurance Association of Singapore ("GIA") may/are permitted to collect, use, disclose and/or process my personal data/personal information set out in this (form) and any other personal information provided by me or possessed by my insurer (collectively the "Personal Information") and disclose and transfer such Personal Information to all insurer(s) who have insured vehicle(s) involved in this accident (all insurer(s) who have insured vehicle(s) involved in this accident shall be collectively referred to as the "Insurers"), the Insurers' lawyers/law firms, the Monetary Authority of Singapore and any relevant government agency/authority (such as the police), for the purpose(s) of :
(i) processing, handling and/or dealing with my claims including the settlement of the claims and any necessary investigations relating to the claims;
(ii) investigating the accident and/or my claims;
(iii) carrying out and/or dealing with my instructions or responding to any enquiries by me;
(iv) administering my claims (including the mailing of correspondence, statements, invoices, reports or notices to me, which could involve disclosure of certain personal data about me to bring about delivery of the same as well as on the external cover of envelopes/mail packages); and/or
(v) complying with applicable law in administering, processing, handling and/or dealing with my claims.
(collectively the "Purposes")
(b) all insurer(s) who have insured vehicle(s) involved in this accident and the Insurers' lawyers/law firms, may/are permitted to collect, use, disclose and/or process my Personal Information for one or more of the above Purposes; and
(c) my Personal Information may/can be disclosed by any of the Insurers and/or GIA to their third party service providers or agents (including their lawyers/law firms), which may be sited outside of Singapore, for one or more of the above Purposes.

Policyholder's Signature / Date & Time

Driver's Signature (If driver is not the policyholder) / Date & Time

Witnessed by Reporting Centre Personnel

Sketch Plan

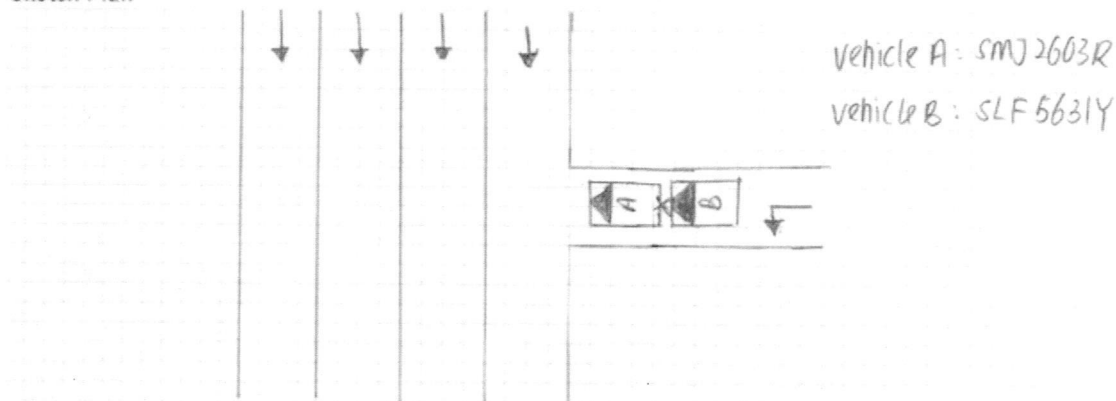

Describe Circumstances of the Accident

on the stated date and time, I vehicle A was waiting to make a left turn into the main road while looking out the road clearance. Suddenly, I felt a huge impact on the rear portion of my vehicle. I then came down to check and realised that it was vehicle B, who have collided onto my vehicle.

Declaration

We declare the foregoing particulars are true in every respect.

Policyholder's Signature / Date & Time

Driver's Signature (if driver is not the policyholder) / Date & Time

Witnessed by Reporting Centre Personnel





