

SINGAPORE ACCIDENT STATEMENT

IMPORTANT NOTICE

1. Please report correctly the details of the accident to speed up the claims process.
2. This Form must be completed by the Policyholder and/or the Authorised Driver
3. Information provided must be as truthful and accurate as possible. Any wilful misrepresentation or withholding of material facts may allow insurance companies to repudiate policy liability.
4. The issue and acceptance of this Form by insurance companies is not an admission of policy liability on the part of the insurance companies.
5. Any false reporting may be referred to the Police for investigation.
6. This report will be forwarded by the insurers of the GIA Records Management Centre established by the General Insurance Association of Singapore (GIA) for archiving and that copies of this report will, for a fee, be made available upon application by interested parties.
7. By the lodgement of this report to the insurers, you hereby consent to the archiving of this report at the centre and to copies of the report being made available aforesaid.

ACCIDENT STATEMENT

Date of Submission	05/07/2022 12:03 (SGT)
Reported by	Driver
Date of Accident	04/07/2022 18:47 (SGT)
Exact Location of Accident	Singapore
Additional Location Information	TPE TOWARDS SLE
Country/State of Loss	Singapore

DETAILS OF OWN VEHICLE

Vehicle Registration Number	PC8931E
-----------------------------	---------

INSURED/POLICYHOLDER

Is company?	Yes
Name Of Registered Owner	SHANGHAI TUNNEL ENGINEERING CO (SINGAPORE) PTE LTD
Company Reg No	199606990H
Email Address	bavani_muniandai@steecs.com.sg
Mobile Phone No	(Phone) +65-91541575
Alternative Phone No	-

VEHICLE PARTICULARS

Manufacturer	Mitsubishi
Model	BE641JRMDEE
Variant	-
Exact purpose for which vehicle was being used at time of accident	Employment
Are you claiming under your own insurance policy for repair to your vehicle?	No - Claiming third party
Vehicle Category	Bus
Transmission	Auto
CC	2899

INSURANCE COMPANY

Name of Insurance Company	NTUC Income Insurance Co-operative Ltd
Policy Number / Cover Note Number	5117011716-02

DRIVER

Name of Driver	CHEW MENG KANG
NRIC No	S1623545H
Date Of Birth	07/01/1963
Occupation	Outdoor

Date Of Driving Pass	21/03/1983
Driving experience	39 YEARS AND 4 MONTHS
Gender	Male
Mobile Number	(Phone) +65-87770270
Alt. Phone Number	-
Email Address	bavani_muniandai@stecs.com.sg
Address	BLK 363B SEMBAWANG CRESCENT #16-733
Address complement	-
Postcode	752363
Is the driver the policyholder?	No
If No, Relationship of the Driver with the Insured	Employee
Does Driver Own Other Vehicles?	No
Vehicle Registration Number of Other Vehicle Owned by Driver	-
Insurance Company of Other Vehicle Owned by Driver	-

GENERAL INFORMATION OF THE ACCIDENT

Type of Accident	Collision - Head to Rear
Weather Conditions	DRIZZLING
Road Surface	Wet

OTHER INFORMATION

Was any foreign vehicle involved in the accident?	No
Number of vehicles involved in the accident	2
Was anybody injured in the Accident?	No
Was any injured conveyed to hospital by ambulance?	-
Was any other vehicle or property damaged?	Yes
Number of Passengers (Including Driver)	1
Has the driver been approached by unknown person(s) soliciting/offering accident claims assistance?	No
Translator's name	-
Translator's ID	-
Translator's phone number	-
Translator's email	-
Original language used in the statement	-

DETAILS OF POLICE ACTION

Was the accident reported to the police?	No
Was notice of intended Prosecution given?	No
If yes, against whom?	-

CIRCUMSTANCES OF ACCIDENT

REFER TO SKETCH PLAN

ATTACHMENT(S)

Are accident photos available for attachment?	Yes
Was there any video captured by Car Camera?	No

DETAILS OF OTHER VEHICLE PROPERTY 1

Vehicle Registration Number	GBA8993C
Vehicle Manufacturer	Fiat
Vehicle Model	Doblo
Vehicle Variant	-
Vehicle Colour	Black
Vehicle Category	Commercial vehicle
Name of Driver	TAN SENG HOCK
NRIC No	S1516137Z

Contact Number	(Phone) +65-96163716
Address	-
Address complement	-
Postcode	-
Insurance Company Name	-
Nature Of Damage	-
Details of property damaged in accident	-
No. Of Passenger (Including Driver)	1

INCOME MOTOR SERVICE CENTRE

Report Date & Start Time: 05/07/2022 / 10:33

Report No: MT/

D.O.A: 04/07/2022

Vehicle No: PC8931E

Reporting Type:

Time: 18:47 hrs

SKETCH PLAN

IMPORTANT NOTICE

1. Please report correctly the details of the accident to speed up the claims process.
2. This Form must be completed by the Policyholder and/or the Authorised Driver.
3. Information provided must be as truthful and accurate as possible. Any willful misrepresentation or withholding of material facts may allow insurance companies to repudiate policy liability.
4. The issue and acceptance of this Form by insurance companies is not an admission of policy liability on the part of the insurance companies.
5. Any false reporting may be referred to the Police for investigation.
6. The report will be forwarded by the Insurers of the GIA Records Management Centre established by the General Insurance Association of Singapore (GIA) for archiving and that copies of this report will for a fee be made available upon application by interested parties.
7. By the lodgement of this report to the Insurers, you hereby consent to the archiving of this report at the centre and to copies of the report being made available aforesaid.
8. **Consent under the Personal Data Protection Act (PDPA)**
I understand, acknowledge, agree and consent that :
(a) My insurer, my workshop and the General Insurance Association of Singapore ("GIA") may/are permitted to collect, use, disclose and/or process my personal data/personal information set out in this [form] and any other personal information provided by me or possessed by my insurer (collectively the "Personal Information") and disclose and transfer such Personal Information to all insurer(s) who have insured vehicle(s) involved in this accident (all insurer(s) who have insured vehicle(s) involved in this accident shall be collectively referred to as the "Insurers"), the Insurers' lawyers/law firms, the Monetary Authority of Singapore and any relevant government agency/authority (such as the police), for the purpose(s) of :
(i) processing, handling and/or dealing with my claims including the settlement of the claims and any necessary investigations relating to the claims;
(ii) investigating the accident and/or my claims;
(iii) carrying out and/or dealing with my instructions or responding to any enquiries by me;
(iv) administering my claims (including the mailing of correspondence, statements, invoices, reports or notices to me, which could involve disclosure of certain personal data about me to bring about delivery of the same as well as on the external cover of envelopes/mail packages); and/or
(v) complying with applicable law in administering, processing, handling and/or dealing with my claims.
(collectively the "Purposes")
(b) all insurer(s) who have insured vehicle(s) involved in this accident and the Insurers' lawyers/law firms, may/are permitted to collect, use, disclose and/or process my Personal Information for one or more of the above Purposes; and
(c) my Personal Information may/can be disclosed by any of the Insurers and/or GIA to their third party service providers or agents (including their lawyers/law firms), which may be sited outside of Singapore, for one or more of the above Purposes.



05/07/22 / 10:33
Policyholder's Signature / Date & Time

[Signature]

05/07/22 / 10:33
Driver's Signature (If driver is not the policyholder) / Date & Time

Ganesh (S993561)
Customer Care Executive
Motor Service Centre
Witnessed by Reporting Centre Personnel

Sketch Plan

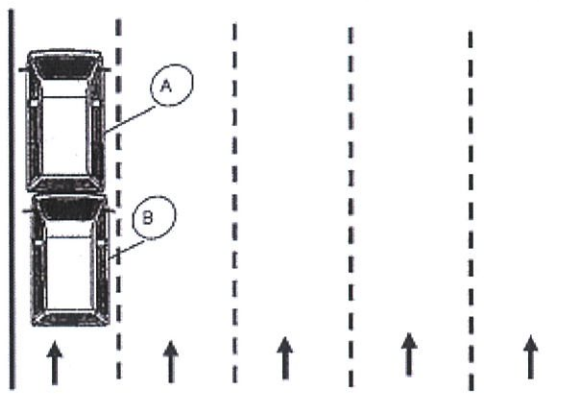

Vehicle A: PC8931E

Vehicle B: GBA8993C

Describe Circumstances of the Accident

I WAS ON MOST LAST LANE WAS WAITING FOR TRAFFIC TO CLEAR AS IT WAS HEAVY TRAFFIC AT TPE TOWARDS SLE. SUDDENLY WHILE I WAS STATIONARY VEHICLE B COLLIDED TO MY REAR.

Declaration

I/We declare the foregoing particulars are true in every respect.

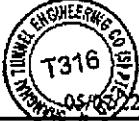
  05/07/22 / 10:33
Policyholder's Signature / Date & Time

 05/07/22 / 10:33
Driver's Signature (If driver is not the policyholder) / Date & Time

Ganesh (S993561)
Customer Care Executive
Motor Service Centre
Witnessed by Reporting Centre Personnel









