

(08/11/13) wef

ASS. REC. BY: Marcus

REF:

CS/AG/22006403/4v43

ASSIGNMENT

From: _____ Date: _____

Estimated Cost: _____

OD / TP / WS / TP RES / OD RES / EVA / INV / MV

To Inspect Vehicle No: G3G 88082

at Workshop m/s

of

Insured:

Policy No.

Claims No. C10015822/CD

Sum Insured:

Excess:

(Client's Record)

Make of Veh:

(Policy Condition)

Remark: The veh had commenced its repair at the time of inspection.



Bal. or Market Value:

IDAC Accident Rpt:

GIA / PR Seen:

Est. Repairs:

Lum Sum:

CA / REV / REP. / 24 HRS

Date:

Person Contacted:

Veh No:

Yr Regn:

Type: M.Car / M.Cycle / Bus / Van / Lorry / Taxi / Prime Mover /

Truck / Trailer or

Make:

Colour:

Sp. Reading:

Eng/No:

C/No:

Gen. Cond: Good / Fair / Poor / Burnt

Steering: Inorder / Jammed / Leaked / Burnt or

Brake: Inorder / Jammed / Leaked / Burnt or

Modi: Nil / S/Rim / STD A/Rim or

Tyre Size:

BS / DUN / EXNOVA / GY / FS / LIZA / MIC / OHTSU / PIR / SUMI /

TOYO / YOKO or

Front

R/Bal.

L/Bal.

D.O.A.

Survey held at

Des. of Damages: Frt / Rear / O/S / N/S / U/C / Rooftop or

The U/C / Chassis frame / Body Structure affected due to collision.

Date / Time

Action / Instruction

LTA at 05 05-07-2022 15 2242

check BOA? late reporting

13/7/22 L/s 4600 informed Michael (red 6078.58, 56%)

Date/Time, File Pass to?

1)

Date/Time, File Return to?

2) 13/7/22-typist

Report Format: TP

Lump Sum H.B.I: (\$ 4600)

☐ : Preli. Report☐ : Final Report

Days Of Repair: 5

Resurvey No. of Trip: 1

Add Fee: ☐ : Site Insp (\$)☐ : Interview (\$)☐ : Tech. Invs (\$)☐ : Weekend (\$)

Survey Fee:

Transportation:

) S + RS, SI

) Photos

) Others

TOTAL

> Back to OneMotoring

Enquire PARF/COE Rebate for Registered Vehicle

Vehicle Owner Particulars	
Owner ID Type:	Company
Owner ID:	086N
Vehicle Details	
Vehicle No.:	GBG8808Z
Vehicle to be Exported:	No
Intended Deregistration Date:	05 Jul 2022
Vehicle Make:	TOYOTA
Vehicle Model:	HIACE 2.0 DX AUTO
Primary Colour:	White
Manufacturing Year:	2021
Engine No.:	1TR2330023
Chassis No.:	TRH2005046831
Maximum Power Output:	-
Open Market Value:	\$27,755.00
Original Registration Date:	15 Dec 2021
First Registration Date:	15 Dec 2021
Transfer Count:	0
Actual ARF Paid:	\$1,388.00
Intended PARF Rebate Details	
PARF Eligibility:	No
PARF Eligibility Expiry Date:	-
PARF Rebate Amount:	\$0.00
Intended COE Rebate Details	
COE Expiry Date:	14 Dec 2031
COE Category:	C - Goods Vehicle & Bus
COE Period(Years):	10
PQP Paid:	\$29,174.00
COE Rebate Amount:	\$27,542.00
Total Rebate Amount:	\$27,542.00

The information contained herein is correct as at 05 Jul 2022

OK



Car Accessories & Products

Pimping up your ride? Browse thousands of car products for even more choices!
Read honest reviews by our trusted consumers before you make a purchase.

Post an Advertisement

Sell it yourself! Advertise it at just
\$68 until it's SOLD!

Post an Ad

Advertiser Login

Ways of Selling

08/2008 Estima 2.4A \$71000, \$858 Monthly at 2.99%



\$858 Monthly only! 1.88% By
GV CARS FINANCING, \$0
Downpayment, PHV/210
Welcome
GV Automobile Centre StarAd

HIN LUNG AUTO
HoBee Group
30 years of car sale
One Stop Car Hub
Finance, Insurance, Workshop
New and Used Cars

Sort by 20 results/page

2 vehicles





toyota hiace 2.0 dx

Any Category

Advanced Search



Search

	Make	Model	Price	Depreciation	Reg Date	Eng Cap	Mileage	Veh Type	Status
Search Selection	toyota hiace 2.0 dx		Any	Any	2021	Any	Any	Any	Available
	Toyota Hiace 2.0A DX		\$72,800	\$8,130 /yr	16-Jun-2021	1,998 cc	-	Van	Available
	Fuel Type: Petrol 100% approval loan. Flexible loan schemes. Lowest interest rates in town. Trade in welcome. Prime Motor & Leasing Posted: 24-Jun-2022								
	Toyota Hiace 2.0A DX		\$69,800	\$7,540 /yr	08-Oct-2021	1,998 cc	-	Van	Available
	Fuel Type: Petrol Flexible loan available. Latest model of petrol Hiace. Hassle free. Call/WhatsApp our friend sales advisor to arrange a viewing. Posted: 02-Jun-2022								

Save this search criteria, to get email alerts whenever a match is found.

Make Model Price Depreciation Reg Date Eng Cap Mileage Veh Type Status

For old advertisements, view [Expired ads](#)

20 results/page

Buy / Rent Cars

New Cars For Sale

Used Cars For Sale

Cars For Rent

Sell Your Car

Post an Ad

Sell by Bidding

Sell by Consignment

Aftermarket

Workshop Directory

Aftermarket Products

Articles

Car Reviews

Car Advice

Car News

Car Features

General

About Us

Contact Us

Careers

Site Map

Resources

COE Prices

Car Loan Calculators

Car Forum

Car Insurance

Car Valuation

COE Renewal

Used Car Warranty

Bidded Carplates

Carpark Rates

Follow Sgcarmart.com



Sgcarmart is the number one car classifieds for parallel import cars, Toyota, Honda, Nissan, Mitsubishi & BMW. There are plenty of cars for sale, from vans, trucks, sedan cars, luxury cars, sports cars or stationwagons, SUV, MPV, hatchback, to COE cars & OPC cars. You can also buy from a car auction, look up car loans, low mileage cars, car brands, carpark rates & car insurance. Find buy used toyota hiace 2.0 dx, toyota hiace 2.0 dx Singapore, used toyota hiace 2.0 dx Singapore, used toyota hiace 2.0 dx, used vehicles Singapore or even buy used toyota hiace 2.0 dx Singapore. We have new car dealers comprising parallel importers, authorised car dealers, and used car dealers on our site. Find new car price lists, new car launches and new car promotions. Visit our partner sites for job openings for Singapore jobs, real estate, mover, car performance parts, car discussion, forum discussion, commercial vehicle leasing & COE results.

All prices and other information displayed on Sgcarmart.com are gathered from sources and based on algorithms that are believed by Sgcarmart.com to be reliable, but no assurance can be given that the information is accurate, complete or current. Sgcarmart.com does not assume any responsibility for errors or omissions or warrant the accuracy of this information.

[Compare](#)

SINGAPORE ACCIDENT STATEMENT

IMPORTANT NOTICE

1. Please report correctly the details of the accident to speed up the claims process.
2. This Form must be completed by the Policyholder and/or the Authorised Driver
3. Information provided must be as truthful and accurate as possible. Any wilful misrepresentation or withholding of material facts may allow insurance companies to repudiate policy liability.
4. The issue and acceptance of this Form by insurance companies is not an admission of policy liability on the part of the insurance companies.
5. Any false reporting may be referred to the Police for Investigation.
6. This report will be forwarded by the insurers of the GIA Records Management Centre established by the General Insurance Association of Singapore (GIA) for archiving and that copies of this report will, for a fee, be made available upon application by interested parties.
7. By the lodgement of this report to the insurers, you hereby consent to the archiving of this report at the centre and to copies of the report being made available aforesaid.

ACCIDENT STATEMENT

Date of Submission	27/06/2022 12:55 (SGT)
Reported by	Driver
Date of Accident	31/03/2022 12:15 (SGT)
Exact Location of Accident	Singapore
Additional Location Information	fullerton rd
Country/State of Loss	Singapore

DETAILS OF OWN VEHICLE

Vehicle Registration Number	GBG8808Z
-----------------------------	----------

INSURED/POLICYHOLDER

Is company?	Yes
Name Of Registered Owner	NJ WORKS PTE LTD
Company Reg No	201504086N
Email Address	ADMIN@NJW.COM.SG
Mobile Phone No	(Phone) +65-93847293
Alternative Phone No	(Office) +65-68485091

VEHICLE PARTICULARS

Manufacturer	Nissan
Model	Nv200
Variant	-
Exact purpose for which vehicle was being used at time of accident	-
Are you claiming under your own insurance policy for repair to your vehicle?	No - Claiming third party
Vehicle Category	Commercial vehicle
Transmission	Auto
CC	1500

INSURANCE COMPANY

Name of Insurance Company	Great Eastern General Insurance Limited
Policy Number / Cover Note Number	V0104643

DRIVER

Name of Driver	RANA MOHD MASUD
Passport No/FIN	G2282857L
Date Of Birth	15/06/1993
Occupation	Outdoor

Date Of Driving Pass	30/04/2021
Driving experience	11 MONTHS
Gender	Male
Mobile Number	(Phone) +65-88948789
Alt. Phone Number	-
Email Address	ADMIN@NJW.COM.SG
Address	140 PAYA LEBAR RD #02-11 AZ@ PAYA LEBAR S409015
Address complement	-
Postcode	-
Is the driver the policyholder?	No
If No, Relationship of the Driver with the Insured	Employee
Does Driver Own Other Vehicles?	No
Vehicle Registration Number of Other Vehicle Owned by Driver	-
Insurance Company of Other Vehicle Owned by Driver	-

GENERAL INFORMATION OF THE ACCIDENT

Type of Accident	Collision - Head to Rear
Weather Conditions	Clear
Road Surface	Dry

OTHER INFORMATION

Was any foreign vehicle involved in the accident?	No
Number of vehicles involved in the accident	2
Was anybody injured in the Accident?	No
Was any injured conveyed to hospital by ambulance?	-
Was any other vehicle or property damaged?	Yes
Number of Passengers (Including Driver)	2
Has the driver been approached by unknown person(s) soliciting/offering accident claims assistance?	No
Translator's name	-
Translator's ID	-
Translator's phone number	-
Translator's email	-
Original language used in the statement	-

PASSENGER 1

Name	SHAKILL
Gender	Male

DETAILS OF POLICE ACTION

Was the accident reported to the police?	No
Was notice of intended Prosecution given?	No
If yes, against whom?	-

CIRCUMSTANCES OF ACCIDENT

REFER TO ATTACHED REPORT

ATTACHMENT(S)

Are accident photos available for attachment?	Yes
Was there any video captured by Car Camera?	No

DETAILS OF OTHER VEHICLE PROPERTY 1

Vehicle Registration Number	SMF3660P
Vehicle Manufacturer	-
Vehicle Model	-
Vehicle Variant	-

Vehicle Colour	-
Vehicle Category	Private car
Name of Driver	TERENCE LOONG WEI YU
Contact Number	(Phone) +65-91729302
Address	-
Address complement	-
Postcode	-
Insurance Company Name	-
Nature Of Damage	-
Details of property damaged in accident	-
No. Of Passenger (Including Driver)	1

SKETCH PLAN

IMPORTANT NOTICE

1. Please report correctly the details of the accident to speed up the claims process.
2. This Form must be completed by the Policyholder and/or the Authorised Driver.
3. Information provided must be as truthful and accurate as possible. Any willful misrepresentation or withholding of material facts may allow insurance companies to repudiate policy liability.
4. The issue and acceptance of this Form by insurance companies is not an admission of policy liability on the part of the insurance companies.
5. Any false reporting may be referred to the Police for investigation.
6. The report will be forwarded by the insurers of the GIA Records Management Centre established by the General Insurance Association of Singapore (GIA) for archiving and that copies of this report will for a fee be made available upon application by interested parties.
7. By the lodgement of this report to the insurers, you hereby consent to the archiving of this report at the centre and to copies of the report being made available aforesaid.

8. Consent under the Personal Data Protection Act (PDPA)

I understand, acknowledge, agree and consent that:

- (a) My insurer, my workshop and the General Insurance Association of Singapore ("GIA") may/are permitted to collect, use, disclose and/or process my personal data/personal information set out in this form and any other personal information provided by me or possessed by my insurer (collectively the "Personal Information") and disclose and transfer such Personal Information to all insurer(s) who have insured vehicle(s) involved in this accident (all insurer(s) who have insured vehicle(s) involved in this accident shall be collectively referred to as the "Insurers"), the Insurers' lawyers/law firms, the Monetary Authority of Singapore and any relevant government agency/authority (such as the police), for the purpose(s) of:
 - (i) processing, handling and/or dealing with my claims including the settlement of the claims and any necessary investigations relating to the claims;
 - (ii) investigating the accident and/or my claims;
 - (iii) carrying out and/or dealing with my instructions or responding to any enquiries by me;
 - (iv) administering my claims (including the mailing of correspondence, statements, invoices, reports or notices to me, which could involve disclosure of certain personal data about me to bring about delivery of the same as well as on the external cover of envelopes/mail packages); and/or
 - (v) complying with applicable law in administering, processing, handling and/or dealing with my claims.
 (collectively the "Purposes")
- (b) all insurer(s) who have insured vehicle(s) involved in this accident and the Insurers' lawyers/law firms, may/are permitted to collect, use, disclose and/or process my Personal Information for one or more of the above Purposes; and
- (c) my Personal Information may/can be disclosed by any of the Insurers and/or GIA to their third party service providers or agents (including their lawyers/law firms), which may be sited outside of Singapore, for one or more of the above Purposes.



Policyholder's Signature / Date & Time

[Signature]

Driver's Signature (if driver is not the policyholder) / Date & Time



Witnessed by Reporting Centre Personnel

Sketch Plan

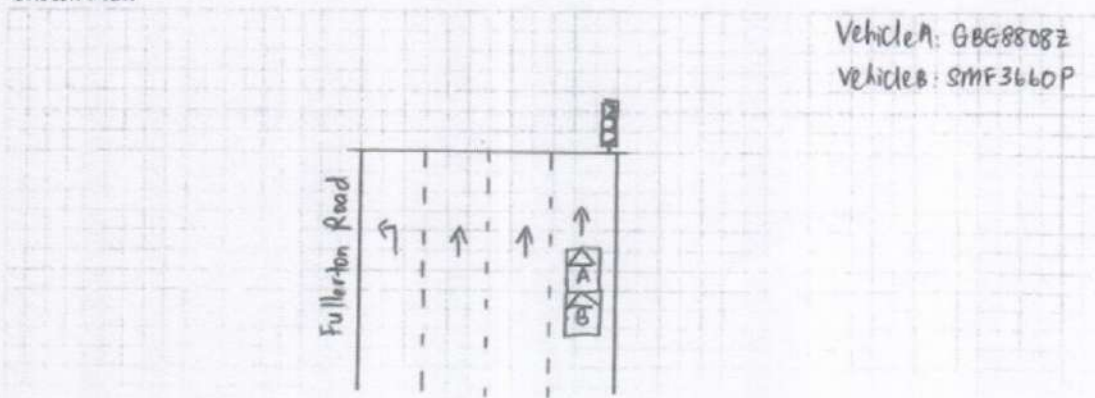

Describe Circumstances of the Accident

On 31/03/2022 at about 12:15pm, I was travelling along Fullerton Road. As I reach the traffic junction, the light was red so I stopped. As the light turn green & I was about to move off, I suddenly felt a huge impact from the rear portion of my vehicle.

Vehicle B did not stop & collided onto my vehicle causing damages to it.

Declaration

We declare the foregoing particulars are true in every respect.



Policyholder's Signature / Date & Time



Driver's Signature (If driver is not the policyholder) / Date & Time

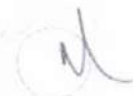

Witnessed by Reporting Centre Personnel

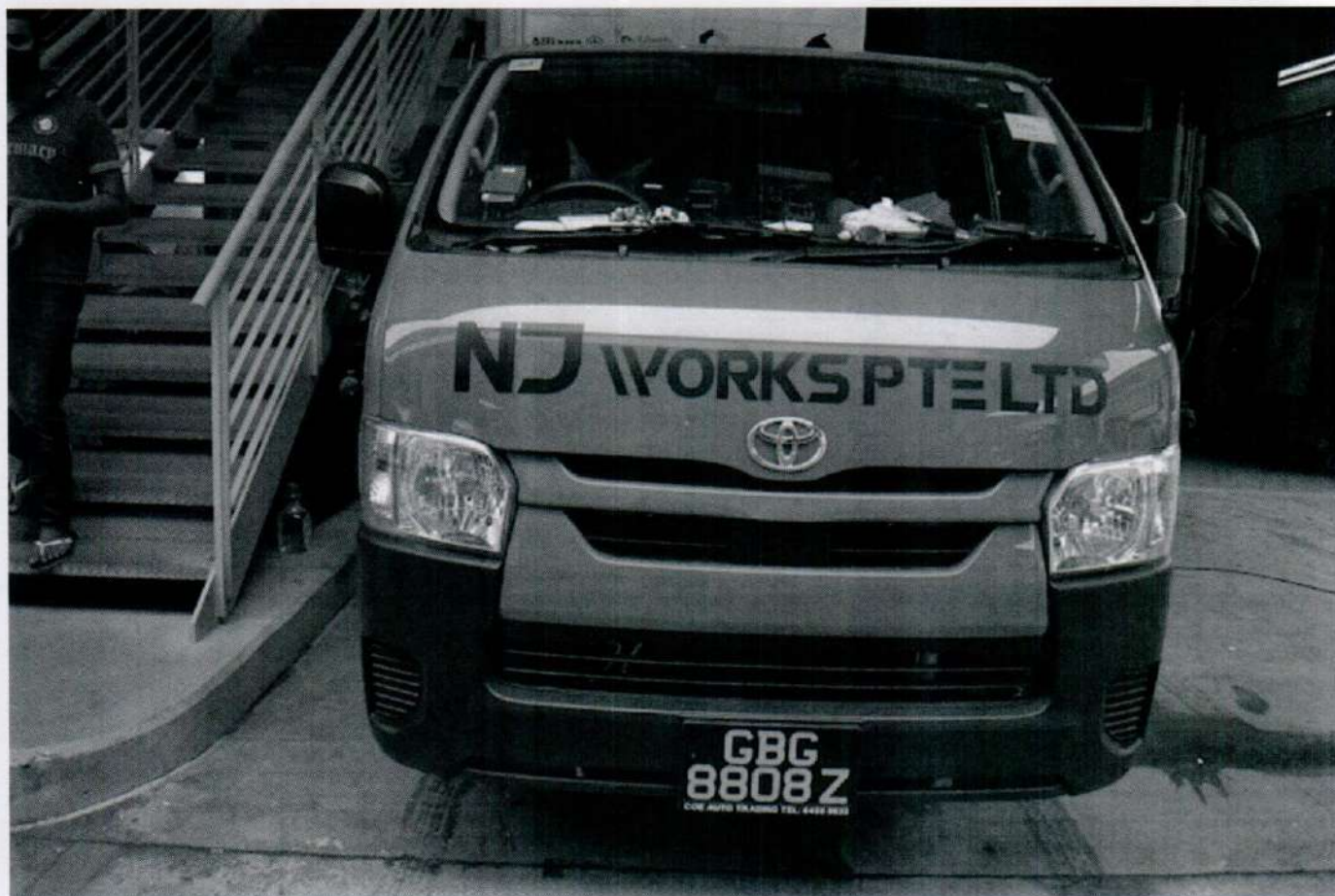



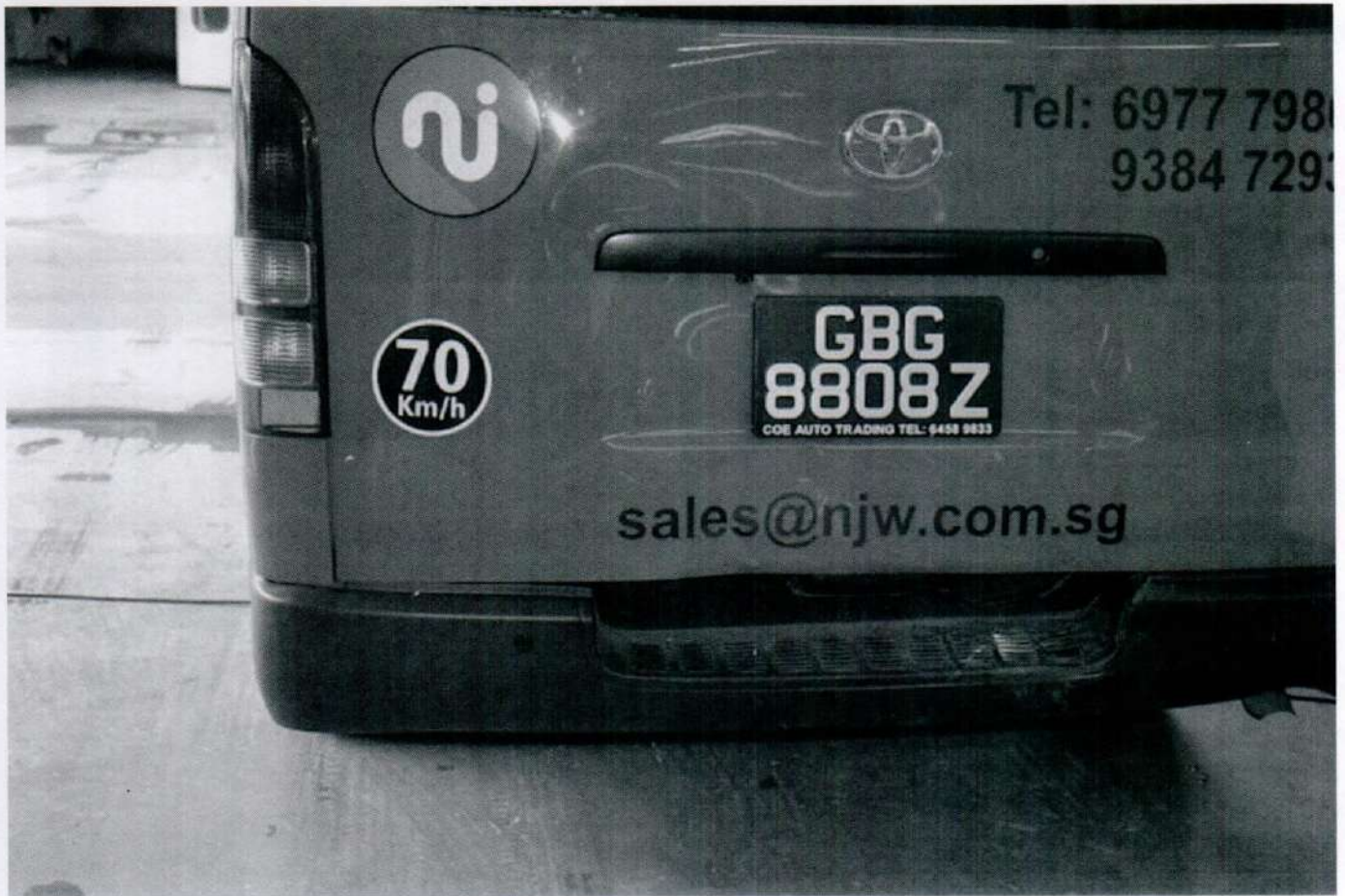















Z-ONE AUTOMOTIVE PTE LTD

1 Kaki Bukit Ave 6, Blk D #01-85/87, Autobay@Kaki Bukit Singapore 417883

Tel: 62502115/66342112 Fax: 66342122

Email: service@z-one.com.sg; enquiry@z-one.com.sg

AUTOMOTIVE • PERFORMANCE GST Registration No. 201118055N Company Registration No: 201118055N

not Authorized
mercus
5/7/22
2/5 @ 4600/
5 days.
where the Aff. ceja

ESTIMATE

NJ Works Pte Ltd
140 PAYA LEBAR ROAD #02-11 AZ@ PAYA
LEBAR Singapore 409015

Contact : 69777986 93847293

Code : C102043

Date in : 05/07/2022

Vehicle Num. : GBG8808Z

Model : TOYOTA HIACE 2.0 DX AUTO

Chassis/Eng# : TRH2005046831/1TR2330023

Parts and Labour Assesment

Description of part	Qty	Unit Price	Amount
Rear boot rubber	1 MS	100.00	100.00 X
Rear bumper	1 DIS	457.30	457.30 /
Rear bumper brackets	2 Bnt	27.70	55.40 /
Rear bumper side retainers	2 11	24.80	49.60 X
Rear corner panel	2 R	109.20	218.40 X
Rear end panel	1 Body ID	302.90	302.90 /
Rear end panel inner	1 R	984.40	984.40 X
Rear step panel	288.50 1 Bnt	486.90	486.90 /
Rear tailgate	1 Body ID	2159.20	2,159.20 /
Rear tailgate 'logo' emblem	1 11	72.20	72.20 /
Rear tailgate inner board	1 11	192.00	192.00 /
Rear tailgate lock	1 11	323.60	323.60 /
Rear tailgate lock catch	1 11	104.80	104.80 X
Rear tailgate lock cover	1 11	69.90	69.90 /
Rear tailgate outer garnish	1 11	151.20	151.20 X
Rear tailgate rubber	322.30 1 11	433.30	433.30 /
Rear taillamp	2 11	367.60	735.20 X



Tel: 62502115/66342112 Fax: 66342122

Email: service@z-one.com.sg; enquiry@z-one.com.sg

AUTOMOTIVE • PERFORMANCE GST Registration No. 201118055N Company Registration No: 201118055N

Rear taillamp filter panel

MSR 01577

2

488.10

890.90

1,781.80

IPC

Subtotal before discount

8,678.10

Percentage discount 25%

2,169.53

Sub-total 1

6,508.58

Rear bumper clips (set) (sn)

1

nee

50.00

50.00

30

Rear Company Sticker (set) (sn)

1

nee

350.00

350.00

280

Rear number plate set (sn)

1

11

50.00

50.00

X

Rear reverse sensor (set)(sn)

1

shwbf

280.00

280.00

200

Rear tailgate '70KM/H' sticker (sn)

1

nee

25.00

25.00

10

Rear windscreen seal (sn)

1

nee

85.00

85.00

40

Rear windscreen sealant (sn)

1

nee

80.00

80.00

40

Subtotal before discount

920.00

Percentage discount 0%

0.00

Sub-total 2

920.00

Parts-total

7,428.58

LABOUR

Description	Price
Diagnose, replace and/or repair to rectify rear portion electrical system for proper functioning.	150.00
To remove, reinstall electrical wiring harness, check lighting. (to FR)	120.00
To remove, reinstall rear tailgate windscreen (to FR)	180.00
To re-spray painting on the change bodyparts, repair portion, and where consistent to the accident.	1,200.00
To provide labour, workmanship to change the above damaged bodyparts, repair, re-construct and re-align body structure, body alignments and damaged consistent to the accident.	1,400.00
To apply anti-rust chemical (Tuff-Kote) on repaired and replaced panel.	200.00
Labour Total	3,250.00
Parts & Labour Total	10,678.58

page 2

LKK Auto Consultants hence notify the Repairer of the following:

- To resurvey before/after spray painting
- To display damaged part(s) during resurvey
- Parts prices are subject to confirmation
- Third party survey is on a "Without Prejudice" basis
- No illegal modification(s) is allowed
- Supplementary item(s) must be resurveyed and is subject to final approval from Insurance Company

Acknowledged by Repairer

Signature:

Date:

P-4731-4
252
P-3548-55
S.W 600
L- 1650
5798.55
212
4638