

SINGAPORE ACCIDENT STATEMENT

IMPORTANT NOTICE

1. Please report correctly the details of the accident to speed up the claims process.
2. This Form must be completed by the Policyholder and/or the Authorised Driver
3. Information provided must be as truthful and accurate as possible. Any wilful misrepresentation or withholding of material facts may allow insurance companies to repudiate policy liability.
4. The issue and acceptance of this Form by insurance companies is not an admission of policy liability on the part of the insurance companies.
5. **Any false reporting may be referred to the Police for investigation.**
6. This report will be forwarded by the insurers of the GIA Records Management Centre established by the General Insurance Association of Singapore (GIA) for archiving and that copies of this report will, for a fee, be made available upon application by interested parties.
7. By the lodgement of this report to the insurers, you hereby consent to the archiving of this report at the centre and to copies of the report being made available aforesaid.

ACCIDENT STATEMENT

Date of Submission	04/07/2022 15:12 (SGT)
Reported by	Both
Date of Accident	03/07/2022 16:19 (SGT)
Exact Location of Accident	Singapore
Additional Location Information	PIE (CHANGI) NEAR ENG NEO EXIT
Country/State of Loss	Singapore

DETAILS OF OWN VEHICLE

Vehicle Registration Number	SLD48A
-----------------------------------	--------

INSURED/POLICYHOLDER

Is company?	No
Name Of Registered Owner	CHIA WEY CHING MABEL
NRIC No	SXXXX540G
Email Address	MAIL2MABEL@YAHOO.COM.SG
Mobile Phone No	(Phone) +65-98750153
Alternative Phone No	-

VEHICLE PARTICULARS

Manufacturer	Toyota
Model	Yaris
Variant	-
Exact purpose for which vehicle was being used at time of accident	-
Are you claiming under your own insurance policy for repair to your vehicle?	No - Claiming third party
Vehicle Category	Private car
Transmission	Auto
CC	1500

INSURANCE COMPANY

Name of Insurance Company	AIG Asia Pacific Insurance Pte. Ltd.
Policy Number / Cover Note Number	2070173211

DRIVER

Name of Driver	CHIA WEY CHING MABEL
NRIC No	SXXXX540G
Date Of Birth	28/02/1977
Occupation	Indoor

Date Of Driving Pass	05/07/2003
Driving experience	19 YEARS
Gender	Female
Mobile Number	(Phone) +65-98750153
Alt. Phone Number	-
Email Address	MAIL2MABEL@YAHOO.COM.SG
Address	BLK 138 BISHAN ST 12#08-444
Address complement	-
Postcode	570138
Is the driver the policyholder?	Yes
If No, Relationship of the Driver with the Insured	-
Does Driver Own Other Vehicles?	No
Vehicle Registration Number of Other Vehicle Owned by Driver	-
Insurance Company of Other Vehicle Owned by Driver	-

GENERAL INFORMATION OF THE ACCIDENT

Type of Accident	Collision - Head to Rear
Weather Conditions	Clear
Road Surface	Dry

OTHER INFORMATION

Was any foreign vehicle involved in the accident?	No
Number of vehicles involved in the accident	2
Was anybody injured in the Accident?	Yes
Was any injured conveyed to hospital by ambulance?	No
Was any other vehicle or property damaged?	Yes
Number of Passengers (Including Driver)	4
Has the driver been approached by unknown person(s) soliciting/offering accident claims assistance?	No
Translator's name	-
Translator's ID	-
Translator's phone number	-
Translator's email	-
Original language used in the statement	-

PASSENGER 1

Name	RAYNE TANG
Gender	Male

PASSENGER 2

Name	ABEL TANG YU JIE
Gender	Male

PASSENGER 3

Name	ANSON TANG YI JIE
Gender	Male

DETAILS OF POLICE ACTION

Was the accident reported to the police?	Yes
Police Station Name	Traffic Police
Police Station Phone No	(Phone) +65-65470000
Alt. Police Station Phone No	(Fax) +65-65474900
Police Station Address	10 Ubi Avenue 3 Singapore 408865
Was notice of intended Prosecution given?	No
If yes, against whom?	-

CIRCUMSTANCES OF ACCIDENT

PLEASE REFER TO ATTACHED SKETCH PLAN AND STATEMENT.

Are accident photos available for attachment? Yes
 Was there any video captured by Car Camera? Yes

DETAILS OF OTHER VEHICLE PROPERTY 1

Vehicle Registration Number GBH8999A
 Vehicle Manufacturer Toyota
 Vehicle Model Dyna
 Vehicle Variant -
 Vehicle Colour -
 Vehicle Category Commercial vehicle
 Name of Driver JUS
 Contact Number (Phone) +65-87828999
 Address -
 Address complement -
 Postcode -
 Insurance Company Name -
 Nature Of Damage -
 Details of property damaged in accident -
 No. Of Passenger (Including Driver) -

INJURED PERSONS DETAILS

INJURED 1

Name of injured person -
 Gender -
 Phone No -
 Address -
 Address Complement -
 Post Code -
 Approximate Age Years Old -
 Injuries Sustained -
 Injured person in which vehicle? -
 Were seat belts worn? -
 Was this injured conveyed to hospital by ambulance? -

SKETCH PLAN

IMPORTANT NOTICE

1. Please report correctly the details of the accident to speed up the claims process.
2. This Form must be completed by the Policyholder and/or the Actual Driver.
3. Information provided must be as truthful and accurate as possible. Any wilful misrepresentation or withholding of material facts may allow insurance companies to repudiate policy liability.
4. The issue and acceptance of this Form by insurance companies is not an admission of policy liability on the part of the insurance companies.
5. **Any false reporting may be referred to the Traffic Police Department for investigation.**
6. This report will be forwarded by the insurers to the GIA Records Management Centre established by the General Insurance Association of Singapore (GIA) for archiving and that copies of this report will for a fee be made available upon application by interested parties.
7. By the lodgement of this report to the insurers, you hereby consent to the archiving of this report at the centre and to copies of the report being made available aforesaid.

8. Consent under the Personal Data Protection Act (PDPA)

I understand, acknowledge, agree and consent that:

- (a) My insurer, my workshop and the General Insurance Association of Singapore ("GIA") may/are permitted to collect, use, disclose and/or process my personal data/personal information set out in this [form] and any other personal information provided by me or possessed by my insurer (collectively the "Personal Information") and disclose and transfer such Personal Information to all insurer(s) who have insured vehicle(s) involved in this accident (all insurer(s) who have insured vehicle(s) involved in this accident shall be collectively referred to as the "Insurers"), the Insurers' lawyers/law firms, the Monetary Authority of Singapore and any relevant government agency/authority (such as the police), for the purpose(s) of:
- (i) processing, handling and/or dealing with my claims including the settlement of the claims and any necessary investigations relating to the claims;
 - (ii) investigating the accident and/or my claims;
 - (iii) carrying out and/or dealing with my instructions or responding to any enquiries by me;
 - (iv) administering my claims (including the mailing of correspondence, statements, invoices, reports or notices to me, which could involve disclosure of certain personal data about me to bring about delivery of the same as well as on the external cover of envelopes/mail packages); and/or
 - (v) complying with applicable law in administering, processing, handling and/or dealing with my claims.
- (collectively the "Purposes")
- (b) all insurer(s) who have insured vehicle(s) involved in this accident and the Insurers' lawyers/law firms, may/are permitted to collect, use, disclose and/or process my Personal Information for one or more of the above Purposes; and
- (c) my Personal Information may/can be disclosed by any of the Insurers and/or GIA to their third-party service providers or agents (including their lawyers/law firms), which may be sited outside of Singapore, for one or more of the above Purposes.

 4/7/22
Policyholder's Signature / Date & Time

Driver's Signature (if driver is not the policyholder) / Date & Time

Witnessed by Reporting Centre Personnel
(Name as in NRIC/ID card)

Sketch Plan

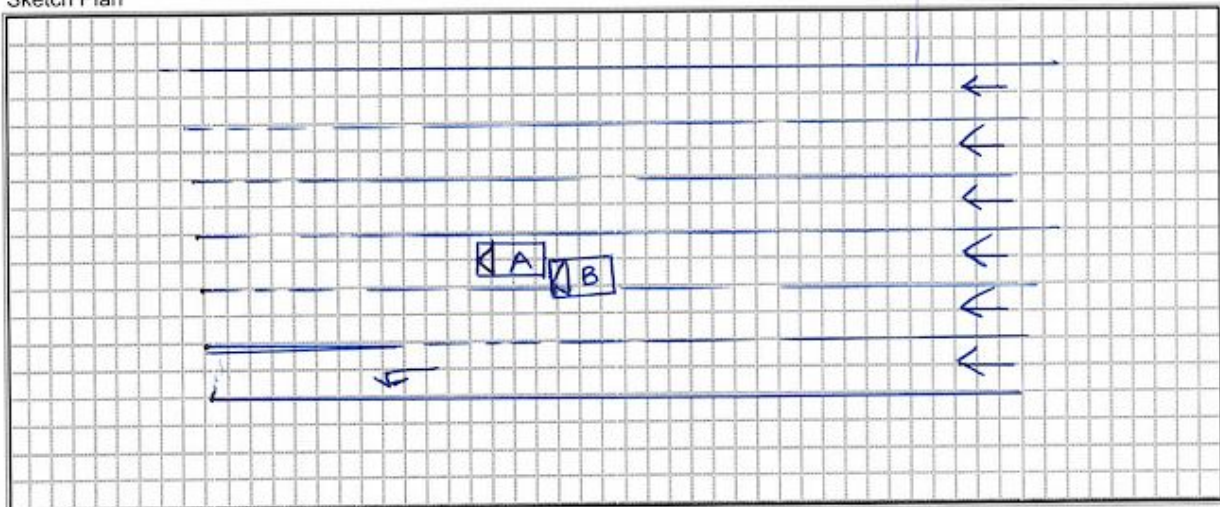

Describe Circumstance of the Accident

Refer to Police Report -

Declaration

I/We declare the foregoing particulars are true in every respect.

 4/7/22
Policyholder's Signature / Date & Time

Driver's Signature (if driver is not the policyholder) / Date & Time

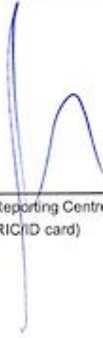

Witnessed by Reporting Centre Personnel
(Name as in NRIC/ID card)

















**SINGAPORE
POLICE FORCE**



T/20220704/7000

1 of 4

Police Station Of Origin:
Traffic Police
10 Ubi Avenue 3 SINGAPORE 408865
Tel No: 65470000

Report No. T/20220704/7000

REPORT OF A TRAFFIC ACCIDENT

Date/Time Report Made: 04/07/2022 00:02		Vide Report No.:		Station Diary No.:	
Informant's Particulars					
Name of Informant: CHIA WEY CHING MABEL			Address: 138 BISHAN STREET 12 #08-444 SINGAPORE 570138		
ID Type / ID No.: NRIC NO / S7706540G			Contact No.: Home/Office: Mobile: 98750153		
Nationality: SINGAPORE CITIZEN			Email: mail2mabel@yahoo.com.sg		
Sex: Female	Age: 45	Date of Birth: 28/02/1977	Type of Informant: Driver		
Race: Chinese			Language: English		Institution / School Name:
Occupation:			Driving Licence Information: Class:		Date of Expiry:

General Information of the Accident

Type of Accident:	Injury Others	Drink Drive: No	Date/Time of Accident: 03/07/2022 16:20	Type of Location: PIE (Changi)
Location: PAN ISLAND EXPRESSWAY				
Weather: Sunny		Road Surface: Dry		Road Speed Limit: 80 Km/h
Traffic Flow: Two Way		Traffic Control: Not Controlled		Traffic Volume: Moderate
Type of Collision: Between Moving Vehicles - Head To Rear				Anyone conveyed by ambulance: No

Details of Vehicle Involved

Vehicle No.	Type	Make	Model	Color	Conditio	No of
GBH8999A	Lorry	TOYOTA	DYNA	Silver	Slightly Damaged	0
SGN73H	Car	HONDA	Odyssey	Black	No Damage	0

Details of Vehicle Insurance

Vehicle No.	Insurance Company	Insurance No	Effective	Expiry Date
-------------	-------------------	--------------	-----------	-------------



**SINGAPORE
POLICE FORCE**



T/20220704/7000

Police Station Of Origin:
Traffic Police
10 Ubi Avenue 3 SINGAPORE 408865
Tel No: 65470000

2 of 4

Report No. T/20220704/7000

CONTINUATION OF REPORT

Details of Vehicle Involved						
Vehicle No.	Type	Make	Model	Color	Conditio	No of
SLD48A	Car	TOYOTA	YARIS CROSS HYBRID ACTIVE (AT) (2WD)	Blue		0

Details of Vehicle Insurance				
Vehicle No.	Insurance Company	Insurance No	Effective	Expiry Date
SLD48A	AIG ASIA PACIFIC INSURANCE PTE. LTD.	2070173211	15/12/2020	14/12/2022

Details of Person Involved				
Any Pedestrian Involved: No				
No. of Pedestrians Injured: NIL			Use of Pedestrian Crossing: NA	
Driver				
Name	CHIA WEY CHING MABEL		ID No.	S7706540G
Related Vehicle	SLD48A (Car)		Contact No.	98750153
Hospital/Clinic	NIL		Class of Driving Licence & Expiry	Class: NIL Date of Expiry: NIL
Date	NIL		Date	NIL
No. of Days granted Medical Leave		NIL	Degree of	NIL
Passenger				
Name	ANSON TANG		ID No.	T1109532H
Related Vehicle	SLD48A (Car)		Contact No.	98750153
Hospital/Clinic	NIL		Class of Driving Licence & Expiry	Class: NIL Date of Expiry: NIL
Date	NIL		Date	NIL
No. of Days granted Medical Leave		NIL	Degree of	Slight



**SINGAPORE
POLICE FORCE**



T/20220704/7000

Police Station Of Origin:
Traffic Police
10 Ubi Avenue 3 SINGAPORE 408865
Tel No: 65470000

3 of 4

Report No. T/20220704/7000

CONTINUATION OF REPORT

Passenger			
Name	ABEL TANG	ID No.	T0823787A
Related Vehicle	SLD48A (Car)	Contact No.	98750153
Hospital/Clinic	NIL	Class of Driving Licence & Expiry	Class: NIL Date of Expiry: NIL
Date	NIL	Date	NIL
No. of Days granted Medical Leave	NIL	Degree of	Slight
Passenger			
Name	RAYNE TANG	ID No.	S7324062Z
Related Vehicle	SLD48A (Car)	Contact No.	97679707
Hospital/Clinic	NIL	Class of Driving Licence & Expiry	Class: NIL Date of Expiry: NIL
Date	NIL	Date	NIL
No. of Days granted Medical Leave	NIL	Degree of	Slight

Brief Details.

On 3 July 2022 at 4.17 pm, the weather was sunny and dry. I was cruising along PIE (Changi) near Eng Neo Exit at a safe average speed of 80 km/h on the second lane from the left. Suddenly, at 4.18 pm, a black Honda Odyssey, SGN73H, which was travelling on the third lane, cut into my lane abruptly but did not pick up speed after that. In fact, it was almost stationary in front of me as it was waiting for a chance to filter to the left most lane. I horned continuously but SGN73H still did not speed up and I had to do an emergency brake where my speed decreased from 80 km/h to 27 km/h to avoid hitting SGN73H. I managed to slow down in time to avoid hitting SGN73H. But the lorry behind me, which is a silver Toyota Dyna, GBH 8999A, could not slow down in time and unfortunately hit my rear at 4.19 pm. SGN73H drove dangerously and escaped unscathed at the expense of the vehicles behind him. SGN73H then realized that my car SLD48A, had been hit by GBH 8999A and quickly picked up speed and left the scene. I was travelling with my husband and two young children at the time of the accident. My husband and I both suffered neck pain and the children suffered some trauma due to the accident. The rear of my car is badly damaged, the rear window shattered and the rear view camera was flung out of the car and nowhere to be found.

I have videos of the accidents to submit but am unable to attach into this report.



**SINGAPORE
POLICE FORCE**

Police Station Of Origin:
Traffic Police
10 Ubi Avenue 3 SINGAPORE 408865
Tel No: 65470000



T/20220704/7000

4 of 4

Report No. T/20220704/7000

CONTINUATION OF REPORT

Sketch Plan

Informant is not able to provide sketch

Signature Of Officer Recording The Report:
Not applicable

Signature Of Interpreter:
Not applicable

Officer In Charge Of Case:
TP / TPIB /
ANG YI TING, STEPHANIE
Contact No.: 65476414

NP168

Signature Of Informant:
The identity of the person making this report has
been authenticated by Singpass. No signature is
required.

Date/Time:
04/07/2022 00:02

Classification Of Case:



CERTIFICATE OF INSURANCE

TOYOTA AUTO PROTECTOR PRIVATE VEHICLE

Name of Policyholder : CHIA WEY CHING MABEL
Period of Insurance : 15 Dec 2020 To 14 Dec 2022
Engine No. : M15AY085298
Chassis No. : JTDKBAB340L002770

Vehicle No. : SLD48A
Policy No. : 2070173211
Endorsement No. :
Issued Date : 24 Dec 2020

ABOUT THE COVER

Make/Model : TOYOTA Yaris Cross Hybrid Active
Engine Capacity/Tonnage : 1,490.00 CC
Sum Insured : Market Value
Driver Restriction : NA
Off Peak Car : No
First Year of Registration : 2020
Insuring with COE/PARF : Yes

Person or Classes of Persons Entitled to Drive*

a) The Policyholder
 b) Any other person who is driving on the Policyholder's order or with his/her permission.
 This Policy will indemnify the Policyholder or any authorised driver only if he/she meets the specified age condition.

You have to pay an additional sum of \$3,000 as "Young and/or Inexperienced Driver Excess" ("YIDR") if You are or Your Authorised Driver (named or unnamed) is under the age of 23 and/or has less than 2 years' driving experience.

Age Condition : All Age Condition

Mileage Condition : Unlimited Mileage

Limitation as to use*

Use only for social, domestic and pleasure purposes and for the Policyholder's business.
 This Policy does not cover use for hire or reward, driving tuition, driving test, racing, pace-making, reliability trial or speed-testing, the carriage of goods other than samples in connection with any trade or business or use for any purpose in connection with Motor Trade.

Loss of Use 1500cc - 1600cc

* Limitations rendered inoperative by Section 8 of the Motor Vehicles (Third-Party Risks and Compensation) Act (Cap. 189), Section 95 of the Road Transport Act, 1987 (Malaysia) and Road Transport (Amendment) Act 2019, are not to be included under these headings

EXCESS

Section 1

Fire - \$0 Own Damage - \$600 Theft - \$0 Flood Cover - \$900

Section 2

Property Damage - \$0

Windscreen : \$100

Named Driver and Excess (where applicable)

CHIA WEY CHING MABEL - \$600 (Own Damage), \$600 (Flood Cover)

APPROVED REPORTING CENTRES/AUTHORISED REPAIRERS (FOR CLAIMS RELATED REPAIRS)

1. Toyota Bodycare Centre (For accident repair & accident reporting) Add: 2 Pandan Crescent Singapore 128462 Tel: 6631 1188
 2. Toyota Bodycare Centre (For accident repair & accident reporting) Add: 17 Ubi Road 4 Singapore 408611 Tel: 6631 1688

For other Approved Reporting Centres/AIG Authorised Repairers, please contact our 24-hour accident emergency hotline at +65 6338 6200. Alternatively, you may refer to AIG website www.aig.sg or AIG SG Mobile App. Simply search and download "AIG SG" from iTunes or Google Play.

IMPORTANT NOTES

Hire Purchase Company/Employer's Loan: Toyota Financial Services Singapore Pte Ltd

We hereby certify that the policy to which this Certificate of Insurance relates is issued in accordance with the provisions of the Motor Vehicles(Third Party Risks and Compensation) Act (Cap. 189), Part IV of the Road Transport Act, 1987 (Malaysia), Road Transport (Amendment) Act 2019 and Motor Vehicles (Third Party Risks) Rules, 1959 (Malaysia).

0504667242
 INCHCAPE AUTO TOYOTA - BSTU004
 33 LENG KEE ROAD
 SINGAPORE 159102
 Underwritten by AIG Asia Pacific Insurance Pte. Ltd.

AIG Asia Pacific Insurance Pte. Ltd.
 This computer generated document does not require a signature.

Pai Li Christina Ho



AIG Asia Pacific Insurance Pte. Ltd
AIG Building
78 Shenton Way
#07-16

MOTOR ACCIDENT INTERVIEW FORM

NAME : Chia Wey Ching Mabel
VEHICLE NUMBER : SLD 48 A
DATE/ TIME OF ACCIDENT : 3 July 2022 4.19 pm
PLACE OF ACCIDENT : PIE (changi) near Eng Neo Exit
THIRD PARTY VEHICLE (IF ANY) : GZH 8999 A

.....
WHERE DID YOU START YOUR JOURNEY AND WHERE WAS THE INTENDED DESTINATION BEFORE THE ACCIDENT?

I started my journey from my house at Choa Chu Kang and was going to Bishan.

DID YOU DRINK ANY ALCOHOLIC DRINKS BEFORE YOU DRIVE ON THE DAY OF THE ACCIDENT? IF YES, DID THE TRAFFIC POLICE CONDUCT ANY BREATHE-ANALYSER TEST ON YOU? IF YES, WHAT WAS THE RESULTS?

No.

WHAT IS THE TYPE OF COLLISION AND THE EXTENSIVENESS OF THE DAMAGES TO ALL VEHICLES INVOLVED?

Head rear collision. My car rear was badly damaged. The rear window was shattered and rear view camera flunged out of the car and nowhere to be found.

WERE YOU OR YOUR PASSENGER/S INJURED? IF INJURED, WHICH HOSPITAL? WERE YOU TAKEN TO THE TRAFFIC POLICE FOR INVESTIGATION?

Yes, my husband and I

Mabel Chia

NAME:

I AFFIRMED THE ABOVE INFORMATION IS GIVEN TO MY BEST KNOWLEDGE