



> Back to OneMotoring

## Enquire PARF/COE Rebate for Registered Vehicle

Vehicle Owner Particulars	
Owner ID Type:	Singapore NRIC
Owner ID:	715D
Vehicle Details	
Vehicle No.:	SML8310K
Vehicle to be Exported:	No
Intended Deregistration Date:	05 Jul 2022
Vehicle Make:	TOYOTA
Vehicle Model:	CAMRY HYBRID 2.5 ASCENT
Primary Colour:	White
Manufacturing Year:	2018
Engine No.:	A25A5071140
Chassis No.:	JTNB23HK803017228
Maximum Power Output:	160.0 kW (214 bhp)
Open Market Value:	\$31,040.00
Original Registration Date:	06 Jun 2019
First Registration Date:	06 Jun 2019
Transfer Count:	0
Actual ARF Paid:	\$25,456.00 12728
Intended PARF Rebate Details	
PARF Eligibility:	Yes
PARF Eligibility Expiry Date:	05 Jun 2029
PARF Rebate Amount:	\$19,092.00
Intended COE Rebate Details	
COE Expiry Date:	05 Jun 2029
COE Category:	E - Open - all except motorcycle
COE Period(Years):	10
QP Paid:	\$41,000.00
COE Rebate Amount:	\$27,252.00
<b>Total Rebate Amount:</b>	<b>\$46,344.00</b>

The information contained herein is correct as at 05 Jul 2022

OK



## Cheap Car Insurance Renewal

Is your car insurance expiring soon?

Receive best quotations from multiple insurers in as little as 2 hours.

**Post an Advertisement**  
Sell it yourself! Advertise it at just  
**\$68 until it's SOLD!**

[Post an Ad](#)[Advertiser Login](#)[Ways of Selling](#)

02/2009 Toyota Axio \$53800, \$608 Monthly at 2.99%



\$608 Monthly only! 2.99% By  
GV CARS FINANCING, \$0  
Downpayment. PHV/Z10  
Welcome  
GV Automobile Centre StarAd



Sort by Date Posted 20 results/page

6 vehicles

Any Category[Advanced Search](#)[Search](#)

Search Selection

toyota camry

Any

Any

2019

Any

Any

Any

Available



**Toyota Camry 2.5A**

**\$118,800**

\$14,460 /yr

16-May-2019

2,487 cc

36,104 km

Luxury

Available

1 Owner Unit Maintained And Warranty By Borneo Motors Till MAY 2024, Almost Like New Car Condition, Flexible Loan Options Available...

This car comes with 6-mth Sgcarmart Warranty - the best protection for your car. [Learn More](#)

Mayfair Motoring Pte Ltd

Posted: 30-Jun-2022

PREMIUM AD



**Toyota Camry 2.5A**

**\$118,800**

\$14,930 /yr

27-Feb-2019

2,487 cc

54,000 km

Luxury

Available

Well Maintained And Serviced With Agent. 5 Years Or 100K KM Agent Warranty. Bank Or In-House Loan Available.

Posted: 28-Jun-2022



**Toyota Camry 2.5A**

**\$125,800**

\$14,550 /yr

23-Oct-2019

2,487 cc

32,500 km

Luxury

Available

5 Years Agent Warranty. Reliable Fuel Efficient Sedan. Extremely Well Maintained And Good Condition. 100% Accident Free Unit. Consig...

Posted: 26-Jun-2022

PREMIUM AD



**Toyota Camry 2.5A**

**\$130,778**

\$15,740 /yr

30-Jul-2019

2,487 cc

-

Luxury

Available

Beautiful sharp styling, good ride quality unit. Fully serviced and well- maintained with Borneo Motor. Single ownership. Monthly at only...

M Label Auto Pte Ltd

Posted: 11-Jun-2022



**The Toyota Camry Hybrid is family ready**

It's the Toyota Camry Hybrid. It's safe, comfortable, spacious, and will net you good fuel economy. Did we also mention how good it looks?

[Read this article](#)



**Toyota Camry 2.5A**

**\$121,800**

\$15,390 /yr

19-Feb-2019

2,487 cc

38,091 km

Luxury

Available

We Provide Doorstep Viewing And Doorstep Delivery. Still Under Agent Warranty. Reliable Fuel Efficient Sedan. Extremely Well Maintaine...

Hua Yang Credit Pte Ltd

Posted: 09-Jun-2022



**Toyota Camry Hybrid 2.5A G Panoramic**

**\$145,994**

\$17,690 /yr

15-Aug-2019

2,487 cc

28,405 km

Luxury

Available

**Fuel Type:** Petrol-Electric

Rare Panoramic Roof LS Facelift Version. Fully Customized. Well Taken Care By 1 Careful Owner In Tip Top Condition. Car Parked Under...

[CarQuotations](#)

Posted: 07-May-2022

[Compare](#)

## SINGAPORE ACCIDENT STATEMENT

### IMPORTANT NOTICE

1. Please report correctly the details of the accident to speed up the claims process.
2. This Form must be completed by the Policyholder and/or the Authorised Driver
3. Information provided must be as truthful and accurate as possible. Any wilful misrepresentation or withholding of material facts may allow insurance companies to repudiate policy liability.
4. The issue and acceptance of this Form by insurance companies is not an admission of policy liability on the part of the insurance companies.
5. Any false reporting may be referred to the Police for investigation.
6. This report will be forwarded by the insurers of the GIA Records Management Centre established by the General Insurance Association of Singapore (GIA) for archiving and that copies of this report will, for a fee, be made available upon application by interested parties.
7. By the lodgement of this report to the insurers, you hereby consent to the archiving of this report at the centre and to copies of the report being made available aforesaid.

### ACCIDENT STATEMENT

Date of Submission	01/07/2022 11:30 (SGT)
Reported by	Both
Date of Accident	29/06/2022 10:00 (SGT)
Exact Location of Accident	Sims Ave E, Singapore
Additional Location Information	SLIP RD TWDS CHAI CHEE DRIVE
Country/State of Loss	Singapore

### DETAILS OF OWN VEHICLE

Vehicle Registration Number	SML8310K
-----------------------------	----------

#### INSURED/POLICYHOLDER

Is company?	No
Name Of Registered Owner	KOK MUN LOONG
NRIC No	SXXXX715D
Email Address	thegoodnews77@yahoo.com.sg
Mobile Phone No	(Phone) +65-96689110
Alternative Phone No	-

#### VEHICLE PARTICULARS

Manufacturer	Toyota
Model	Camry
Variant	-
Exact purpose for which vehicle was being used at time of accident	Private use
Are you claiming under your own insurance policy for repair to your vehicle?	Yes
Vehicle Category	Private car
Transmission	Auto
CC	2487

#### INSURANCE COMPANY

Name of Insurance Company	Allianz Insurance Singapore Pte. Ltd.
Policy Number / Cover Note Number	SP2001918221

#### DRIVER

Name of Driver	KOK MUN LOONG
NRIC No	SXXXX715D
Date Of Birth	25/04/1972
Occupation	Indoor

Date Of Driving Pass	27/05/1993
Driving experience	29 YEARS AND 1 MONTH
Gender	Male
Mobile Number	(Phone) +65-96689110
Alt. Phone Number	-
Email Address	thegoodnews77@yahoo.com.sg
Address	BLK 25 HILLVIEW AVENUE #03-03
Address complement	-
Postcode	669558
Is the driver the policyholder?	Yes
If No, Relationship of the Driver with the Insured	-
Does Driver Own Other Vehicles?	No
Vehicle Registration Number of Other Vehicle Owned by Driver	-
Insurance Company of Other Vehicle Owned by Driver	-

#### GENERAL INFORMATION OF THE ACCIDENT

Type of Accident	Collision - Head to Rear
Weather Conditions	Clear
Road Surface	Dry

#### OTHER INFORMATION

Was any foreign vehicle involved in the accident?	No
Number of vehicles involved in the accident	2
Was anybody injured in the Accident?	No
Was any injured conveyed to hospital by ambulance?	-
Was any other vehicle or property damaged?	Yes
Number of Passengers (Including Driver)	1
Has the driver been approached by unknown person(s) soliciting/offering accident claims assistance?	No
Translator's name	-
Translator's ID	-
Translator's phone number	-
Translator's email	-
Original language used in the statement	-

#### DETAILS OF POLICE ACTION

Was the accident reported to the police?	No
Was notice of intended Prosecution given?	No
If yes, against whom?	-

#### CIRCUMSTANCES OF ACCIDENT

VEHICLE B IN FRONT MOVE OFF BUT SUDDENLY STOP. I CANNOT STOP IN TIME AND HIT ONTO VEHICLE B REAR PORTION.

#### ATTACHMENT(S)

Are accident photos available for attachment?	Yes
Was there any video captured by Car Camera?	No

#### DETAILS OF OTHER VEHICLE PROPERTY 1

Vehicle Registration Number	SKE3183D
Vehicle Manufacturer	-
Vehicle Model	-
Vehicle Variant	-
Vehicle Colour	-
Vehicle Category	Private car
Name of Driver	-

Contact Number	-
Address	-
Address complement	-
Postcode	-
Insurance Company Name	-
Nature Of Damage	-
Details of property damaged in accident	VEHICLE B
No. Of Passenger (Including Driver)	-

# SKETCH PLAN

## IMPORTANT NOTICE

1. Please report correctly the details of the accident to speed up the claims process.
2. This Form must be completed by the Policyholder and/or the Authorised Driver.
3. Information provided must be as truthful and accurate as possible. Any wilful misrepresentation or withholding of material facts may allow insurance companies to repudiate policy liability.
4. The issue and acceptance of this Form by insurance companies is not an admission of policy liability on the part of the insurance companies.
5. Any false reporting may be referred to the Police for investigation.
6. The report will be forwarded by the insurers of the GIA Records Management Centre established by the General Insurance Association of Singapore (GIA) for archiving and that copies of this report will for a fee be made available upon application by interested parties.
7. By the lodgement of this report to the insurers, you hereby consent to the archiving of this report at the centre and to copies of the report being made available aforesaid.
8. **Consent under the Personal Data Protection Act (PDPA)**  
I understand, acknowledge, agree and consent that:  
(a) My insurer, my workshop and the General Insurance Association of Singapore ("GIA") may/are permitted to collect, use, disclose and/or process my personal data/personal information set out in this [form] and any other personal information provided by me or possessed by my insurer (collectively the "Personal Information") and disclose and transfer such Personal Information to all insurer(s) who have insured vehicle(s) involved in this accident (all insurer(s) who have insured vehicle(s) involved in this accident shall be collectively referred to as the "Insurers"), the Insurers' law yers/law firms, the Monetary Authority of Singapore and any relevant government agency/authority (such as the police), for the purpose(s) of:  
(i) processing, handling and/or dealing with my claims including the settlement of the claims and any necessary investigations relating to the claims;  
(ii) investigating the accident and/or my claims;  
(iii) carrying out and/or dealing with my instructions or responding to any enquiries by me;  
(iv) administering my claims (including the mailing of correspondence, statements, invoices, reports or notices to me, which could involve disclosure of certain personal data about me to bring about delivery of the same as well as on the external cover of envelopes/mail packages); and/or  
(v) complying with applicable law in administering, processing, handling and/or dealing with my claims.  
(collectively the "Purposes")  
(b) all insurer(s) who have insured vehicle(s) involved in this accident and the Insurers' law yers/law firms, may/are permitted to collect, use, disclose and/or process my Personal Information for one or more of the above Purposes; and  
(c) my Personal Information may/can be disclosed by any of the Insurers and/or GIA to their third party service providers or agents (including their law yers/law firms), which may be sited outside of Singapore, for one or more of the above Purposes.

Policyholder's Signature / Date & Time

Driver's Signature (# driver is not the policyholder) / Date & Time

Witnessed by Reporting Centre Personnel

Sketch Plan

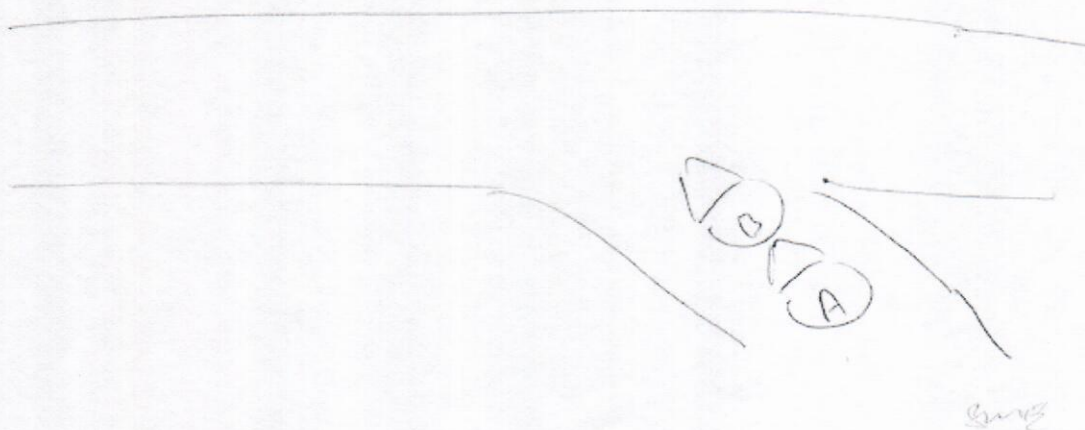

Describe Circumstances of the Accident

Vehicle B intent move off but suddenly stop,  
I cannot stop in time and hit onto vehicle B  
rear portion

Declaration

I/We declare the foregoing particulars are true in every respect.

  
Policyholder's Signature / Date &  
Time

Driver's Signature (If driver is not the policyholder) / Date  
& Time

Witnessed by Reporting Centre  
Personnel

## SME MOTOR PTE LTD

1 Kaki Bukit Ave 6 #02-15, AutoBay @ Kaki Bukit, Singapore 417883

Tel: 6747 6106 (6 Lines) Fax: 6744 2368

Email: service@smemotor.com.sg Website: www.smemotor.com.sg

Co. & GST Reg. No: 201119451E

INSURER: Allianz Insurance Singapore Pte. Ltd. (HQ)

### PARTICULARS OF CLAIM

Claim Type:	OD (Own Damage)	Ref. No:	22/AL/OD-330 (07)
Policy No:	SP2001918221	Date of Loss:	29/06/2022
Vehicle Reg. No.:	SML8310K	Driveable?	
Driver Age/Info:	50	Party At Fault:	UNKNOWN
TP Injury Involved?	NO	Third Party Involved?	YES
Insured/Claimant:	KOK MUN LOONG	Contact No:	+6596689110
Driver:	KOK MUN LOONG		
Make/Model:	TOYOTA CAMRY, 2.5 (A)	Vehicle Reg. Date:	06/06/2019
Vehicle Colour:	White		
Engine No:	A25A5071140	Chassis No:	JTNB23HK803017228
Odometer:	0 KM		
Paint Type:			
Total Loss?	NO		
Est. Duration of Repair (day)	7		
Remarks:	VEHICLE NOT IN		
Present Location:	SME MOTOR PTE LTD (KAKI BUKIT)		

*Not Adherent  
all  
array  
Excess \$600  
Total repair  
4 days + 1 day  
TOTAL 5 days*

*plp #5975-80*

COST OF CLAIMS	Amount
Parts	6,259.00
Miscellaneous Items	40.00
Labour	1,510.00
Paintwork Labour	0.00
Towing	0.00
<b>Gross Total (\$\$)</b>	<b>7,809.00</b>
<b>+ GST 7.00% (\$\$)</b>	<b>546.63</b>
<b>Nett Amount (\$\$)</b>	<b>8,355.63</b>

This claim is handled by: CHIA PEI YING

Generated using Merimen e-Claims Internet Estimation & Adjusting System

LKK Auto Consultants hence notify the Repairer of the following:

- To resurvey before/after spray painting
- To display damaged part(s) during resurvey
- Parts prices are subject to confirmation
- Third party survey is on a "Without Prejudice" basis
- No illegal modification(s) is allowed
- Supplementary item(s) must be resurveyed and is subject to final approval from Insurance Company

Acknowledged by Repairer

Signature:

## REPAIR DETAILS

### Reference

<b>Part Source:</b> MRM-SG	Version: 1.0 (Last Synchronised: 04 Jul 2022)
<b>Parts:</b> 143	TOYOTA CAMRY 2.5 (A) (Catalogue:Merimen Singapore 1.0)
<b>Labour:</b> Repairer's	(Price-denominated Standard List)
<b>Print Code:</b> SME Motor Pte Ltd/SML8310K/04/07/2022 12:50	
<b>Validity:</b>	These estimates are valid only if they contain the print code (above) on all estimate pages, running page numbers with the END OF ESTIMATES marker on the last estimate page
<b>Further Info:</b>	Items/values not in reference catalogue are prefixed with an asterisk *.

### Estimates on Parts

No.	Qty	Part No.	Particulars	%Disc	%Depr	Amount	
1	1		*FRT BONNET <i>na</i>	0.00	0.00	*450.00 F	X
2	10		*INSULATOR CLIP <i>na</i>	0.00	0.00	*20.00 F	X
3	1		*FRT GRILLE <i>cu</i>	0.00	0.00	*350.00 F	✓
4	1		*FRT GRILLE LOGO <i>na</i>	0.00	0.00	*425.00 F	X
5	1		*FRT BUMPER <i>to</i>	0.00	0.00	*355.00 F	✓
6	1		*FRT BUMPER RETAINER LH <i>ena</i>	0.00	0.00	*45.00 F	✓
7	10		*FRT BUMPER CLIP <i>na</i>	0.00	0.00	*20.00 F	✓
8	1		*FRT BUMPER INNER SPONGE <i>to</i>	0.00	0.00	*105.00 F	✓
9	1		*FRT BUMPER REINFORCEMENT <i>na</i>	0.00	0.00	*210.00 F	✓
10	1		*FRT BUMPER CENTER GRILLE <i>grand</i>	0.00	0.00	*195.00 F	✓
11	1		*CENTER GRILLE SIDE MOULDING LH (BELOW HEADLAMP) <i>cu</i>	0.00	0.00	*95.00 F	✓
12	1		*FRT BUMPER TOW COVER <i>to</i>	0.00	0.00	*38.00 F	✓
13	1		*FRT BUMPER LOWER CTR MOULDING <i>scr</i>	0.00	0.00	*135.00 F	✓
14	1		*FRT BUMPER LOWER SIDE MOULDING LH <i>scr</i>	0.00	0.00	*95.00 F	✓
15	1		*FOG LAMP COVER LH <i>to</i>	0.00	0.00	*145.00 F	✓
16	2		*HEADLAMP <i>n/s ena o/s na</i> <i>1400</i>	0.00	0.00	*2,800.00 F	120
17	6		*SUPPORT TOP GARNISH CLIP <i>na</i>	0.00	0.00	*12.00 F	X
18	1		*NUMBER PLATE GARNISH <i>na</i>	0.00	0.00	*95.00 F	X
19	1		*FRT FENDER HYBRID PLATE LH <i>na</i>	0.00	0.00	*35.00 F	X
20	1		*FRT BUMPER TOP SEAL <i>na</i>	0.00	0.00	*65.00 F	✓

F=Franchise part.

Sub Total (\$\$)	5,690.00
+ Margin on L,N Items 10.00% (\$\$)	569.00
<b>Total Parts (\$\$)</b>	<b>6,259.00</b>

SME Motor Pte Ltd/SML8310K/04/07/2022 12:50. Not valid without Reference section.  
Generated using Merimen e-Claims IEAS

1253

## Estimates on Miscellaneous Items

No	Qty	Particulars	Amount
<u>Miscellaneous Items</u>			
1	1	FRT NUMBER PLATE	40.00
			<i>su</i>
Sub Total (S\$)			40.00

## Estimates on Labour

No	Particulars	Lab.Type	Amount
<u>Labour Items</u>			
1	WIRE CHECKING	New	30.00
2	REMOVE & REFIX FRT PARKING SENSOR	New	80.00
3	LABOUR CHARGE	New	650.00
4	SPRAY PAINTING	New	750.00
Gross Labour Cost (S\$)			1,510.00

SME Motor Pte Ltd/SML8310K/04/07/2022 12:50. Not valid without Reference section.  
Generated using Merimen e-Claims IEAS

< END OF ESTIMATES >

$$\begin{array}{r}
 1-3978 \\
 + 102 \\
 \hline
 4375.80 \\
 1600 \\
 \hline
 5975.80
 \end{array}$$

## SME MOTOR PTE LTD

1 Kaki Bukit Ave 6 #02-15, AutoBay @ Kaki Bukit, Singapore 417883

Tel: 6747 6106 (6 Lines) Fax: 6744 2368

Email: service@smemotor.com.sg Website: www.smemotor.com.sg

Co. & GST Reg. No: 201119451E

### (SUPPLEMENTARY)

INSURER: Allianz Insurance Singapore Pte. Ltd. (HQ)

#### PARTICULARS OF CLAIM

Claim Type:	OD (OWN DAMAGE)	Ref. No:	22/AL/OD-330 (07)
Policy No:	SP2001918221	Date of Loss:	29/06/2022
Vehicle Reg. No.:	<b>SML8310K</b>	Driveable?	
Driver Age/Info:	50	Party At Fault:	UNKNOWN
TP Injury Involved?	NO	Third Party Involved?	YES
Insured/Claimant:	KOK MUN LOONG	Contact No:	+6596689110
Driver:	KOK MUN LOONG		
Make/Model:	TOYOTA CAMRY, 2.5 (A)	Vehicle Reg. Date:	06/06/2019
Vehicle Colour:	WHITE		
Engine No:	A25A5071140	Chassis No:	JTNB23HK803017228
Odometer:	0 KM		
Paint Type:			
Total Loss?	<b>NO</b>		
Est. Duration of Repair (day)	7		
Present Location:	SME MOTOR PTE LTD (KAKI BUKIT)		

#### COST OF CLAIMS

	Amount
Parts	583.00
Miscellaneous Items	20.00
Labour	400.00
Paintwork Labour	0.00
Towing	0.00
<b>Gross Total (S\$)</b>	<b>1,003.00</b>
<b>+ GST 7.00% (S\$)</b>	<b>70.21</b>
<b>Nett Amount (S\$)</b>	<b>1,073.21</b>
<b>+ Previous Estimates (S\$)</b>	<b>8,355.63</b>
<b>Claim Total (S\$)</b>	<b>9,428.84</b>

Generated using Merimen e-Claims Internet Estimation & Adjusting System

**REPAIR DETAILS****Reference****Part Source:** MRM-SG Version: 1.0 (Last Synchronised: 14 Jul 2022)**Parts:** 143 TOYOTA CAMRY 2.5 (A) (Catalogue:Merimen Singapore 1.0)**Labour:** Repairer's (Price-denominated Standard List)**Print Code:** SME Motor Pte Ltd/SML8310K/14/07/2022 15:21**Validity:** These estimates are valid only if they contain the print code (above) on all estimate pages, running page numbers with the END OF ESTIMATES marker on the last estimate page**Further Info:** Items/values not in reference catalogue are prefixed with an asterisk \*.**Estimates on Parts**

No.	Qty	Part No.	Particulars	%Disc	%Depr	Amount
1	1		*AIR BUFFER <i>To-n</i>	0.00	0.00 /	*245.00 F ✓
2	1		*FRT BUMPER REINFORCEMENT BRACKET LH <i>MD</i>	0.00	0.00 /	*55.00 F ✓
3	1		*AIRCON SIDE DEFLECTOR LH <i>To-n</i>	0.00	0.00 /	*85.00 F ✓
4	1		*LH HEADLAMP PANEL <i>Self</i>	0.00	0.00 /	*145.00 F ✓
<b>Sub Total (S\$)</b>						<b>530.00</b>
<b>+ Margin on L,N Items 10.00% (S\$)</b>						<b>53.00</b>
<b>Total Parts (S\$)</b>						<b>583.00</b>

F=Franchise part.

SME Motor Pte Ltd/SML8310K/14/07/2022 15:21. Not valid without Reference section.  
Generated using Merimen e-Claims IEAS

## Estimates on Miscellaneous Items

No	Qty	Particulars	Amount
<b>Miscellaneous Items</b>			
1	1	RADIATOR COOLANT	20.00
			<i>neu</i>
Sub Total (S\$)			20.00

## Estimates on Labour

No	Particulars	Lab.Type	Amount
<b>Labour Items</b>			
1	REPLACE AND SPRAY FRT LH CHASIS JOINT AND REPAIR CHASIS	New	300.00
2	REMOVE AND REFIX AIRCON AND GAS	New	100.00
Gross Labour Cost (S\$)			400.00

SME Motor Pte Ltd/SML8310K/14/07/2022 15:21. Not valid without Reference section.

Generated using Merimen e-Claims IEAS

< END OF ESTIMATES >

## REPAIR DETAILS

### Reference

**Part Source:** MRM-SG      Version: 1.0 (Last Synchronised: 29 Jul 2022)  
**Parts:** 143      TOYOTA CAMRY 2.5 (A) (Catalogue:Merimen Singapore 1.0)  
**Labour:** Repairer's      (Price-denominated Standard List)  
**Print Code:** (Unsubmitted, no print-code for SML8310K)  
**Validity:** These estimates are valid only if they contain the print code (above) on all estimate pages, running page numbers with the END OF ESTIMATES marker on the last estimate page  
**Further Info:** Items/values not in reference catalogue are prefixed with an asterisk \*.

### Estimates on Parts

No.	Qty	Part No.	Particulars	%Disc	%Depr	Amount
1	1		*FRT LH CHASIS FRT JOINT	0.00	0.00	*195.00 F
			Sub Total (S\$)			195.00
			+ Margin on L,N Items 10.00% (S\$)			19.50
			Total Parts (S\$)			214.50

Report was unsubmitted during this print-out.  
Generated using **Merimen e-Claims IEAS**



合興汽車零件私人有限公司

HE XING AUTO PARTS PTE LTD

MAIN OFFICE: No. 76 DUNLOP STREET, SINGAPORE 209403

TEL: 6291 2827 FAX: 6296 4390

A/C: 6291 1886 FAX: 6291 7717

UEN No: 200310923R GST Reg. No: 20-0310923-R

**TAX INVOICE**

M/S: SME MOTOR PTE LTD

1 KAKI BUKIT AVE.6

#02-15/16/17/18 AUTOBAY @KAKI BUKIT

SINGAPORE 417883

NO: DLI9253999

PAGE: 1

DATE: 23/07/2022

A/C CODE: LDSM446

TERMS: CR

P/O NO: SML8310K

Part No	Description	Location	Qty	Unit Price	Amount	
				SIN	SIN	
Our D/O No: DDO9026994						
1	T53101-33570	FRT GRILLE	DB1K4	1	350.00	350.00
2	T52119-3T934	COVER FR BUMPER	DB2A	1	355.00	355.00
3	T53102-33190	FRT BUMPER GRILLE	DU1U11	1	195.00	195.00
4	T52713-33030	FRT BUMPER SIDE GARNISH LH	DDS	1	95.00	95.00
5	T52128-33918	BUMPER COVER	DDS	1	38.00	38.00
6	T53122-33040	FRT BUMPER LWR SPOILER CENTRE	DDS	1	135.00	135.00
7	T53124-33050	MOULDING RADIATOR	DDS	1	95.00	95.00
8	T81482-33090	FOG LAMP COVER LH	DDS	1	145.00	145.00
9	T81185-33D10	HEADLAMP LH	DB2BB1S	1	1,400.00	1,400.00
Our D/O No: DDO9027016						
1	T52611-33300	FR ABS	DB1E49	1	105.00	105.00
2	T52131-33180	FR REINF	DB1E42L	1	210.00	210.00
3	T53019-33010	RAD SHUTTER	DDS	1	245.00	245.00
Our D/O No: DDO9027019						
1	T16595-25010	RAD GUIDE LH	DDS	1	85.00	85.00
Our D/O No: DDO9027021						
1	T57014-33010	FR BKT LH	DU1D40-1	1	195.00	195.00
2	T53203-33902	RAD SUPP LH	DBAA28	1	145.00	145.00
3	T52536-33060	FR RET LH	DDS	1	45.00	45.00
4	T52161-16010-1	CLIP,FR BUMPER	DDS	10	2.00	20.00
5	T53395-33030	HOOD SEAL	DDS	1	65.00	65.00

Print / MT / 23/07/2022 10:09:27 AM

...Cont'd



# 合興汽車零件私人有限公司

## HE XING AUTO PARTS PTE LTD

MAIN OFFICE: No. 76 DUNLOP STREET, SINGAPORE 209403

TEL: 6291 2827 FAX: 6296 4390

A/C: 6291 1886 FAX: 6291 7717

UEN No: 200310923R GST Reg. No: 20-0310923-R

### TAX INVOICE

M/S: SME MOTOR PTE LTD

NO: DLI9253999

PAGE: 2

Part No	Description	Location	Qty	Unit Price	Amount
6	T57118-33060	DDS	1	<u>SIN</u> 55.00	<u>SIN</u> 55.00
	FR BUMPER REINFORCEMENT BRACKETLH				

TOTAL QUANTITY:	28	TOTAL	SIN 3,978.00
		ADD GST @ 7%	278.40
		GRAND TOTAL	<u><u>SIN 4,256.40</u></u>

Print / MT / 23/07/2022 10:09:27 AM

SALESMAN: MT

This document is computer generated. No signature required.

GOODS SOLD ARE NOT RETURNABLE

E. & O. E.

GOODS RECEIVED BY