

SINGAPORE ACCIDENT STATEMENT

IMPORTANT NOTICE

1. Please report correctly the details of the accident to speed up the claims process.
2. This Form must be completed by the Policyholder and/or the Authorised Driver
3. Information provided must be as truthful and accurate as possible. Any wilful misrepresentation or withholding of material facts may allow insurance companies to repudiate policy liability.
4. The issue and acceptance of this Form by insurance companies is not an admission of policy liability on the part of the insurance companies.
5. **Any false reporting may be referred to the Police for investigation.**
6. This report will be forwarded by the insurers of the GIA Records Management Centre established by the General Insurance Association of Singapore (GIA) for archiving and that copies of this report will, for a fee, be made available upon application by interested parties.
7. By the lodgement of this report to the insurers, you hereby consent to the archiving of this report at the centre and to copies of the report being made available aforesaid.

ACCIDENT STATEMENT

| | |
|---------------------------------|---------------------------|
| Date of Submission | 04/07/2022 15:39 (SGT) |
| Reported by | Both |
| Date of Accident | 02/07/2022 21:45 (SGT) |
| Exact Location of Accident | PIE, Singapore |
| Additional Location Information | TWDS TUAS BEFORE KPE EXIT |
| Country/State of Loss | Singapore |

DETAILS OF OWN VEHICLE

| | |
|-----------------------------|----------|
| Vehicle Registration Number | SGZ2103D |
|-----------------------------|----------|

INSURED/POLICYHOLDER

| | |
|--------------------------|-------------------------|
| Is company? | No |
| Name Of Registered Owner | LIM MENG YANG |
| NRIC No | S9448481B |
| Email Address | limmengyang@hotmail.com |
| Mobile Phone No | (Phone) +65-81865259 |
| Alternative Phone No | - |

VEHICLE PARTICULARS

| | |
|--|---------------------------|
| Manufacturer | Mitsubishi |
| Model | Lancer |
| Variant | - |
| Exact purpose for which vehicle was being used at time of accident | Private use |
| Are you claiming under your own insurance policy for repair to your vehicle? | No - Claiming third party |
| Vehicle Category | Private car |
| Transmission | Auto |
| CC | 1600 |

INSURANCE COMPANY

| | |
|-----------------------------------|--|
| Name of Insurance Company | NTUC Income Insurance Co-operative Ltd |
| Policy Number / Cover Note Number | 5118164234-01 |

DRIVER

| | |
|----------------|---------------|
| Name of Driver | LIM MENG YANG |
| NRIC No | S9448481B |
| Date Of Birth | 14/12/1994 |
| Occupation | Outdoor |

| | |
|--|-------------------------------|
| Date Of Driving Pass | 19/06/2015 |
| Driving experience | 7 YEARS AND 1 MONTH |
| Gender | Male |
| Mobile Number | (Phone) +65-81865259 |
| Alt. Phone Number | - |
| Email Address | limmengyang@hotmail.com |
| Address | BLK 18A HOLLAND DRIVE #07-463 |
| Address complement | - |
| Postcode | 272018 |
| Is the driver the policyholder? | Yes |
| If No, Relationship of the Driver with the Insured | - |
| Does Driver Own Other Vehicles? | No |
| Vehicle Registration Number of Other Vehicle Owned by Driver | - |
| Insurance Company of Other Vehicle Owned by Driver | - |

GENERAL INFORMATION OF THE ACCIDENT

| | |
|--------------------------|-----------------|
| Type of Accident | Chain Collision |
| Weather Conditions | Clear |
| Road Surface | Dry |

OTHER INFORMATION

| | |
|---|-----|
| Was any foreign vehicle involved in the accident? | No |
| Number of vehicles involved in the accident | 4 |
| Was anybody injured in the Accident? | Yes |
| Was any injured conveyed to hospital by ambulance? | No |
| Was any other vehicle or property damaged? | Yes |
| Number of Passengers (Including Driver) | 1 |
| Has the driver been approached by unknown person(s) soliciting/offering accident claims assistance? | No |
| Translator's name | - |
| Translator's ID | - |
| Translator's phone number | - |
| Translator's email | - |
| Original language used in the statement | - |

DETAILS OF POLICE ACTION

| | |
|---|----|
| Was the accident reported to the police? | No |
| Was notice of intended Prosecution given? | No |
| If yes, against whom? | - |

CIRCUMSTANCES OF ACCIDENT

I WAS DRIVING STRAIGHT ALONG PIE TOWARDS TUAS BEFORE KPE EXIT AT EXTREME RIGHT LANE OF 4 LANES. THE TRAFFIC AT THAT POINT OF TIME WAS VERY HEAVY. VEHICLES WERE MOVING AND STOPPING INTERMITTENTLY. VEHICLES IN FRONT OF ME SLOWED DOWN AND STOPPED, I FOLLOWED SUIT. SUDDENLY, I FELT A HUGE IMPACT. VEHICLE B COLLIDED ONTO THE REAR PORTION OF MY VEHICLE AND CAUSED MY VEHICLE TO SURGE FORWARD AND COLLIDED INTO VEHICLE C REAR PORTION. I ALIGHTED AND REALISED THERE WERE A TOTAL OF 4 VEHICLES INVOLVED.

ATTACHMENT(S)

| | |
|---|-----|
| Are accident photos available for attachment? | Yes |
| Was there any video captured by Car Camera? | No |

DETAILS OF OTHER VEHICLE PROPERTY 1

| | |
|-----------------------------------|----------|
| Vehicle Registration Number | SMU3028L |
| Vehicle Manufacturer | - |
| Vehicle Model | - |
| Vehicle Variant | - |
| Vehicle Colour | - |

| | |
|---|-------------|
| Vehicle Category | Private car |
| Name of Driver | - |
| Contact Number | - |
| Address | - |
| Address complement | - |
| Postcode | - |
| Insurance Company Name | - |
| Nature Of Damage | - |
| Details of property damaged in accident | VEHICLE B |
| No. Of Passenger (Including Driver) | - |

DETAILS OF OTHER VEHICLE PROPERTY 2

| | |
|---|-------------|
| Vehicle Registration Number | SGB3662B |
| Vehicle Manufacturer | - |
| Vehicle Model | - |
| Vehicle Variant | - |
| Vehicle Colour | - |
| Vehicle Category | Private car |
| Name of Driver | - |
| Contact Number | - |
| Address | - |
| Address complement | - |
| Postcode | - |
| Insurance Company Name | - |
| Nature Of Damage | - |
| Details of property damaged in accident | VEHICLE C |
| No. Of Passenger (Including Driver) | - |

DETAILS OF OTHER VEHICLE PROPERTY 3

| | |
|---|-------------|
| Vehicle Registration Number | SLW489K |
| Vehicle Manufacturer | - |
| Vehicle Model | - |
| Vehicle Variant | - |
| Vehicle Colour | - |
| Vehicle Category | Private car |
| Name of Driver | - |
| Contact Number | - |
| Address | - |
| Address complement | - |
| Postcode | - |
| Insurance Company Name | - |
| Nature Of Damage | - |
| Details of property damaged in accident | VEHICLE D |
| No. Of Passenger (Including Driver) | - |

INJURED PERSONS DETAILS

INJURED 1

| | |
|---|---------------|
| Name of injured person | LIM MENG YANG |
| Gender | Male |
| Phone No | - |
| Address | - |
| Address Complement | - |
| Post Code | - |
| Approximate Age Years Old | - |
| Injuries Sustained | - |
| Injured person in which vehicle? | SGZ2103D |
| Were seat belts worn? | Yes |
| Was this injured conveyed to hospital by ambulance? | No |

SKETCH PLAN**IMPORTANT NOTICE**

1. Please report **correctly** the details of the accident to speed up the claims process.
2. This Form must be **completed by the Policyholder and/or the Authorised Driver**.
3. Information provided must be as **truthful and accurate as possible**. Any willful misrepresentation or withholding of material facts may allow insurance companies to **repudiate policy liability**.
4. The issue and acceptance of this Form by insurance companies is not an admission of policy liability on the part of the insurance companies.
5. **Any false reporting may be referred to the Police for investigation.**
6. The report will be forwarded by the insurers of the GIA Records Management Centre established by the General Insurance Association of Singapore (GIA) for archiving and that copies of this report will for a fee be made available upon application by interested parties.
7. By the lodgement of this report to the insurers, you hereby consent to the archiving of this report at the centre and to copies of the report being made available aforesaid.

8. Consent under the Personal Data Protection Act (PDPA)

I understand, acknowledge, agree and consent that:

(a) My insurer, my workshop and the General Insurance Association of Singapore ("GIA") may/are permitted to collect, use, disclose and/or process my personal data/personal information set out in this [form] and any other personal information provided by me or possessed by my insurer (collectively the "Personal Information") and disclose and transfer such Personal Information to all insurer(s) who have insured vehicle(s) involved in this accident (all insurer(s) who have insured vehicle(s) involved in this accident shall be collectively referred to as the "Insurers"), the Insurers' lawyers/law firms, the Monetary Authority of Singapore and any relevant government agency/authority (such as the police), for the purpose(s) of:

- (i) processing, handling and/or dealing with my claims including the settlement of the claims and any necessary investigations relating to the claims;
 - (ii) investigating the accident and/or my claims;
 - (iii) carrying out and/or dealing with my instructions or responding to any enquiries by me;
 - (iv) administering my claims (including the mailing of correspondence, statements, invoices, reports or notices to me, which could involve disclosure of certain personal data about me to bring about delivery of the same as well as on the external cover of envelopes/mail packages); and/or
 - (v) complying with applicable law in administering, processing, handling and/or dealing with my claims.
- (collectively the "Purposes")

(b) all insurer(s) who have insured vehicle(s) involved in this accident and the Insurers' lawyers/law firms, may/are permitted to collect, use, disclose and/or process my Personal Information for one or more of the above Purposes; and

(c) my Personal Information may/can be disclosed by any of the Insurers and/or GIA to their third party service providers or agents (including their lawyers/law firms), which may be sited outside of Singapore, for one or more of the above Purposes.

Policyholder's Signature / Date & Time

Driver's Signature (If driver is not the policyholder) / Date & Time

4/7/22
Witnessed by Reporting Centre Personnel

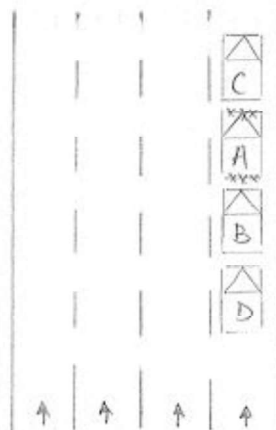
Sketch Plan

A: SGZ 2103D
B: SMU3028L
C: SGB 3662B
D: SLW 489K
PIE Towards Tuas
before KPE Exit

DESCRIBE CIRCUMSTANCES OF THE ACCIDENT

I was driving straight along PIE Towards Tuas before KPE Exit at extreme right lane of 4 lanes.

The traffic at that point of time was very heavy, vehicles were moving and stopping Intermittently. Vehicles in front of me slowed down and stopped, I follow suit.

Suddenly, I felt a huge impact.

Vehicle B collided into the rear portion of my vehicle and caused my vehicle to surge forward and collided into vehicle C rear portion.

I alighted and realised there were a total of 4 vehicles involved.

DECLARATION

I/We declare the foregoing particulars are true in every respect.

Policyholder's Signature
Date & Time:

Driver's Signature
(If driver is not the policyholder)
Date & Time:

Reporting Centre Personnel's Signature
Name:
NRIC/FIN No.:

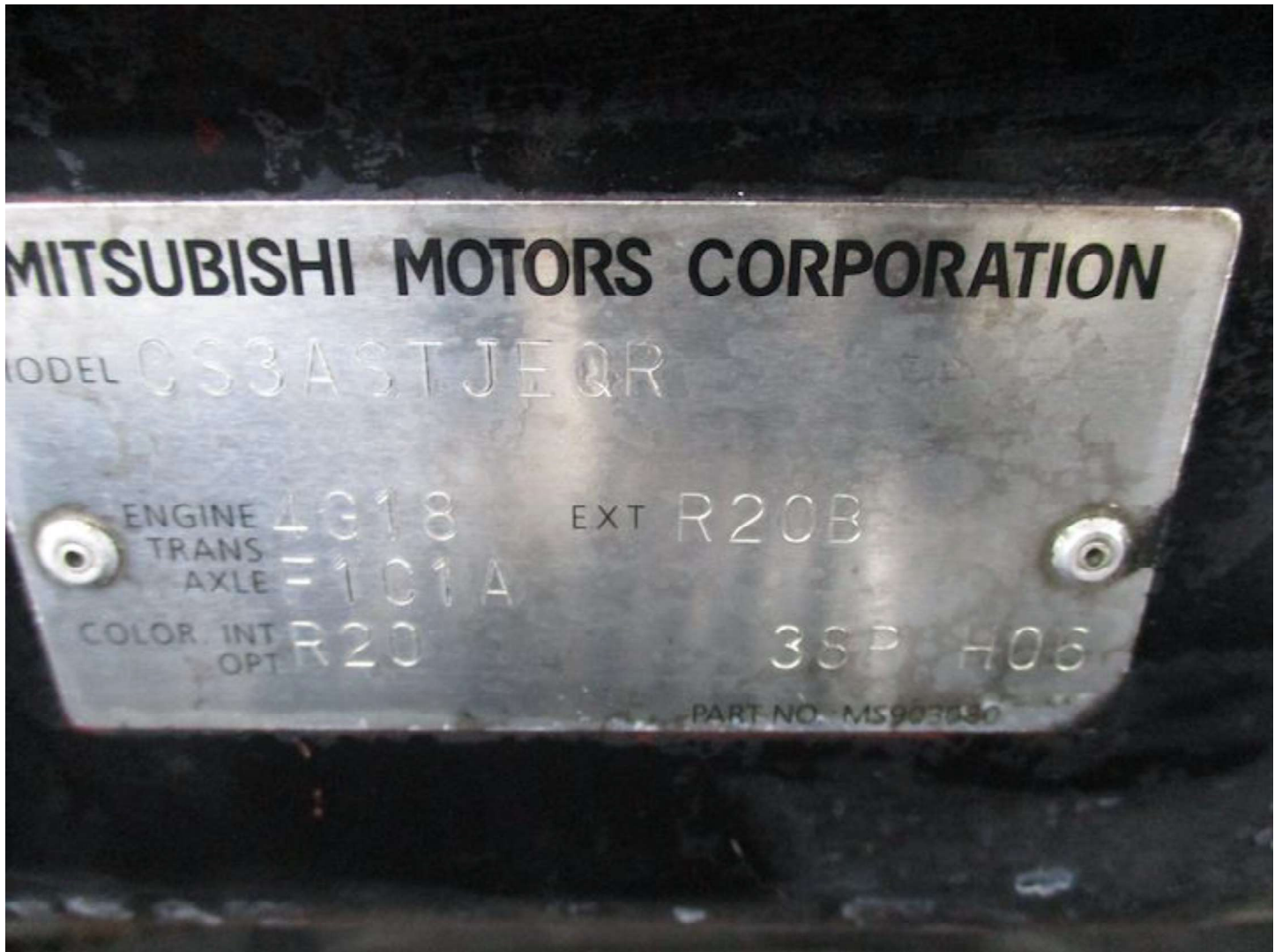



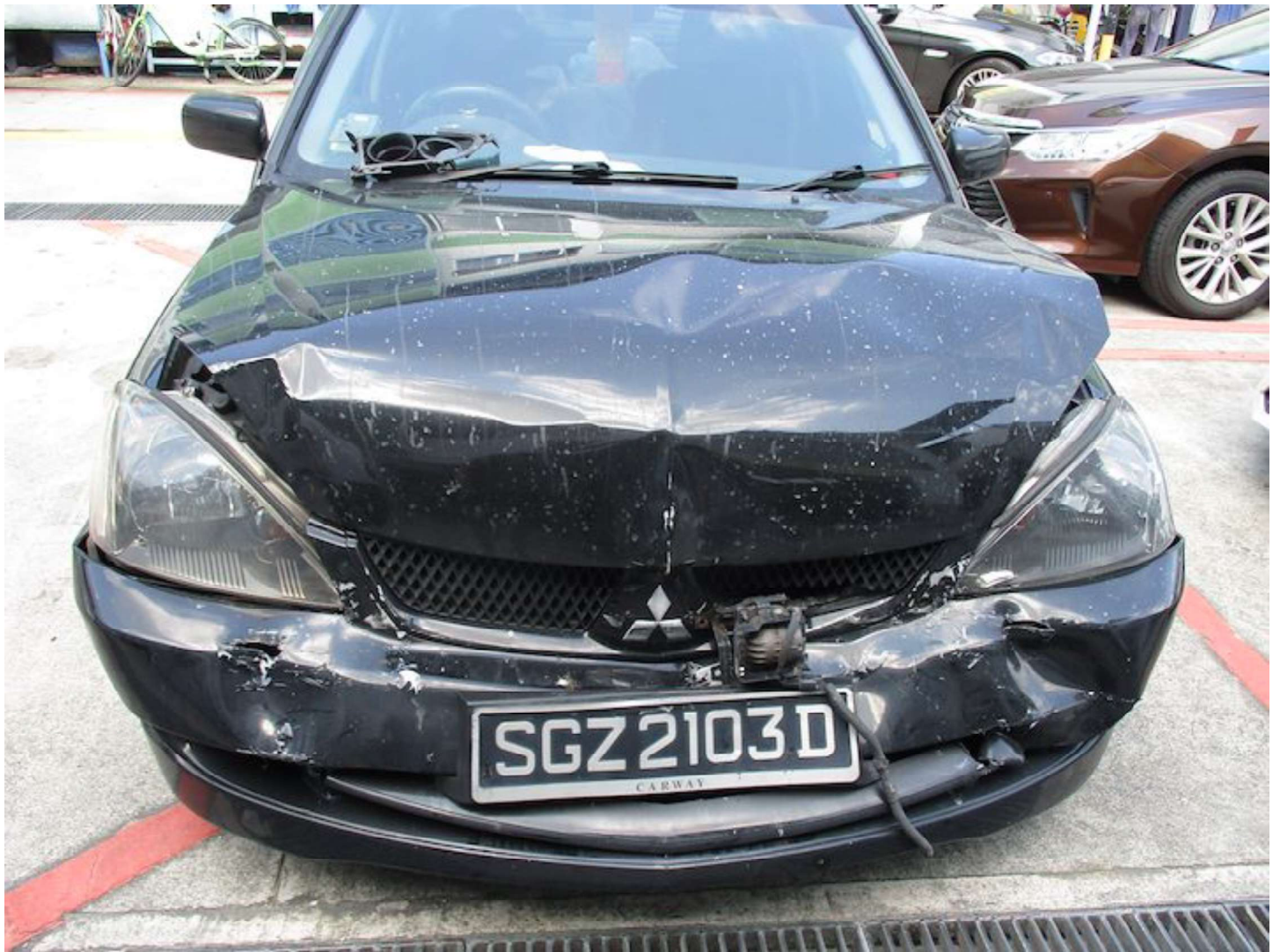











Certificate of Insurance

MOTOR VEHICLES (THIRD PARTY RISKS AND COMPENSATION) ACT (CHAPTER 189)
 MOTOR VEHICLES (THIRD PARTY RISKS AND COMPENSATION) RULES, 1960
 ROAD TRANSPORT ACT, 1987 (MALAYSIA)
 ROAD TRANSPORT (AMENDMENT) ACT, 2019 (MALAYSIA)
 MOTOR VEHICLES (THIRD PARTY RISKS) RULES, 1959 (MALAYSIA)

Certificate Number: 5118164234-01

Cover : drive CLASSIC

- | | |
|---|---------------------|
| 1. Index mark and Registration Number of Vehicle | : SGZ2103D |
| Chassis Number | : JMYSTCS3A8U002898 |
| 2. Name of Policyholder | : LIM MENG YANG |
| 3. Effective Date of Insurance | : 28 Oct 2021 |
| 4. Expiry Date of Insurance | : 27 Oct 2022 |
| 5. Persons or Classes of Persons entitled to drive# | |
| (a) The Policyholder. | |
| (b) Any other person who is driving on the Policyholder's order or with his/her permission. | |
| Provided that the person driving is permitted in accordance with the licensing or other laws or regulations to drive the Motor Vehicle or has been so permitted and is not disqualified by order of a Court of Law or by reason of any enactment or regulation in that behalf from driving the Motor Vehicle. | |
| 6. Limitations as to Use# | |
| (a) Use for social domestic and pleasure purposes and in connection with the Policyholder's business or profession. | |

This Policy does not cover

- (a) Use for hire or reward.
 - (b) Use for racing, pace-making, reliability trial or speed-testing.
 - (c) Use for the carriage of goods (other than samples) in connection with any trade or business.
 - (d) Use for any purpose in connection with the Motor Trade.
- # Limitations rendered inoperative by Section 8 of the Motor Vehicle (Third Party Risks and Compensation) Act (Chapter 189) and Section 95 of the Road Transport Act, 1987 (Malaysia), are not to be included under these headings.

This Policy, the Schedule, Endorsement and the Certificate of Insurance are to be read together as one document.

| | |
|--|---|
| EXCESS (SECTION 1) | : S\$600 |
| EXCESS (SECTION 2) | : N/A |
| WINDSCREEN EXCESS | : S\$100 |
| ADDITIONAL EXCESS | : S\$1,500 |
| UNNAMED DRIVER EXCESS | : PLEASE REFER OVERLEAF |
| REPAIR AT OWNER'S PREFERRED WORKSHOP | : NO |
| INSURE WITH COE | : YES |
| NCD PROTECTION | : NO |
| ROADSIDE ASSISTANCE AND WELLNESS COVER | : NO |
| TRANSPORT ALLOWANCE | : NO |
| EXCESS WAIVER | : NO |
| PRIMARY DRIVER | : LIM MENG YANG |
| NAMED DRIVER (1) | : N/A |
| NAMED DRIVER (2) | : N/A |
| HIRE PURCHASE COMPANY | : VIN'S CREDIT PTE. LTD. |
| SUM INSURED | : MARKET VALUE OF INSURED VEHICLE AT TIME OF LOSS |

I/We hereby Certify that the Policy to which this Certificate relates is issued in accordance with the provisions of the Motor Vehicles (Third Party Risks and Compensation) Act (Chapter 189) and Part IV of the Road Transport Act, 1987 (Malaysia)

Agency : VINCENT HO SAI KEAT (00000537340)
 Date of Issue : 28 Oct 2021 15:36 hrs

For NTUC INCOME INSURANCE CO-OPERATIVE LIMITED

Chief Executive