



LKK Auto Consultants Pte Ltd

51 Ubi Ave 1 #01-25 Paya Ubi Industrial Park, Singapore 408933

TEL: 6256 3561 FAX: 6256 4315

Reg. No: 199607198R GST Reg. No. 19-9607198-R

TAX INVOICE

EQ INSURANCE COMPANY LTD

5 MAXWELL ROAD
#17-00 TOWER BLOCK
MND COMPLEX
SINGAPORE 069110

INV No. AC2204335

INV Date 15/07/2022

Reference CS/EQI22006330/Uqy3e2

Code EQI

PROFESSIONAL SERVICE FEE

Vehicle No. SMX 6746L

Insured Veh. SLU 3000C

Claim No. DM22HO01067/JS

Policy No. DMPPHQ20-007306

Accident Date 01/07/2022

Inspection Date 04/07/2022

Description	Total
Survey Inspection	230.00
Resurvey Inspection	
Digital Photographs	
Transportation	
Subtotal	230.00
GST (7%)	16.10
Grand Total	246.10

We shall be glad if you could forward the payment at your early convenience.

Cheque should be crossed and made payable to **'LKK Auto Consultants Pte Ltd'**

LKK Auto Consultants Pte Ltd

KHM



LKK Auto Consultants Pte Ltd

51 Ubi Ave 1 #01-25 Paya Ubi Industrial Park, Singapore 408933

TEL: 6256 3561 FAX: 6256 4315

Reg. No: 199607198R GST Reg. No. 19-9607198-R

Affiliated to Federation Internationale Des Experts En Automobile				
EQ INSURANCE COMPANY LTD 5 MAXWELL ROAD #17-00 TOWER BLOCK MND COMPLEXSINGAPORE 069110			Ref: CS/EQI22006330/Uqy3e2 Date: 15/07/2022 Code: EQI	
1. Policy Particulars :- THIRD PARTY CLAIM				
Insured Veh.	SLU 3000C	Veh. Inspected	SMX 6746L	
Policy No.	DMPPHQ20-007306	Coverage (\$)	0.00	
Claim No.	DM22HO01067/JS	Excess (\$)	0.00	
Assign From	NEO JIE SI	Assign Date	04/07/2022	
2. Vehicle Particulars & Condition				
Make & Model	NISSAN KICKS PREMIUM PLUS E-POWER (A)	c.c	1198	
Engine No.	HIDDEN	Year of Reg.	2021	
Chassis No.	MNTFEAP15Z0000877	Colour	ORANGE	
Odometer	45933 KM	Steering	IN ORDER	
Brakes	IN ORDER	Modification	SPORTS RIM	
General	GOOD			
3. Conditions of Tyres				
	Size	Make	Balance	
R/H Front Tyre	205/55 R17	DUNLOP	8 mm	
L/H Front Tyre	205/55 R17	DUNLOP	8 mm	
R/H Rear Tyre	205/55 R17	DUNLOP	8 mm	
L/H Rear Tyre	205/55 R17	DUNLOP	8 mm	
4. Description of Damages				
	THE VEHICLE SUSTAINED DAMAGES AT THE REAR N/S PORTION. DAMAGES SEE DETAILS.			
5. General Information				
Accident Date	01/07/2022	Inspection Date	04/07/2022	
Survey held at	AUTOLUTION INDUSTRIAL PTE LTD 19 UBI ROAD 4 SINGAPORE 408623			
5a. Remarks				
	A)THE INSPECTION WAS CONDUCTED ON A"WITHOUT PREJUDICE" BASIS. B)IN ACCORDANCE TO YOUR INSTRUCTIONS, WE HAVE NOT AUTHORISED REPAIRS.			
5b. Estimate Days of Repair				
	ESTIMATED NORMAL PERIOD FOR REPAIR:		6 Working Days	



LKK Auto Consultants Pte Ltd

51 Ubi Ave 1 #01-25 Paya Ubi Industrial Park, Singapore 408933

TEL: 6256 3561 FAX: 6256 4315

Reg. No: 199607198R GST Reg. No. 19-9607198-R

Page No.:1 of 2

ADJUSTMENT ON REPAIR COST FOR VEHICLE NO. SMX 6746L

Qty	Description of Parts	Condition	Estimate By Workshop (\$)	Our Adjusted (\$)
<u>REPLACEMENT OF PARTS</u>				
1	LH RR FENDER WHEEL ARC MOULDING (N)	NOT NECESSARY	407.20	-
1	WEATHER STRIP HATCHBACK DOOR (N)	NOT NECESSARY	75.80	-
2	CLIP RR BUMPER @\$15.40 (N)	NECESSARY	30.80	30.80
1	RH REFLECTOR RR BUMPER (N)	NOT NECESSARY	66.90	-
1	LH REFLECTOR RR BUMPER (N)	NOT NECESSARY	66.90	-
1	RH RR HATCHBACK DOOR LAMP (N)	NOT NECESSARY	246.60	-
1	RH RR COMB LAMP (N)	NOT NECESSARY	867.80	-
1	LH RR HATCHBACK DOOR LAMP (N)	NOT NECESSARY	246.60	-
1	LH RR COMB LAMP (N)	CRACKED	867.80	867.80
1	EMBLEM-BACK DOOR E POWER (N)	NECESSARY	127.10	127.10
1	ORNAMENT-BACK DOOR KICK (N)	NECESSARY	70.00	70.00
1	HATCHBACK DOOR (N)	BADLY DENTED	673.90	673.90
1	HATCHBACK DOOR LOCK (N)	SERVICEABLE	126.50	-
1	RH SIDE BRACKET RR BUMPER (N)	NOT NECESSARY	70.20	-
1	LH SIDE BRACKET RR BUMPER (N)	BENT	70.20	70.20
2	STAY-RR BUMPER @\$107.70 (N)	BENT	209.40	209.40
1	ENERGY ABSORBER RR BUMPER (N)	TORN	84.70	84.70
4	CROMMET-SCREW RR BUMPER @\$2.90 (N)	NECESSARY	11.60	11.60
1	REAR BUMPER (N)	DISTORTED	591.60	591.60
1	RH RR FENDER INNER TRIM FINISHER (N)	NOT NECESSARY	96.00	-
1	LH RR FENDER INNER TRIM FINISHER (N)	NOT NECESSARY	96.00	-
1	CARPET-LUGGAGE TRUNKFLOOR (N)	NOT NECESSARY	314.50	-
1	BOX-LUGGAGE TRUNKFLOOR (N)	TORN	268.40	268.40
1	PLATE LUGGAGE REAR GARNISH (N)	CUT	90.40	90.40
1	REAR END PANEL (N)	BADLY DENTED	407.50	407.50
	LESS 20% DISCOUNT		-1,236.88	-700.68
			4,947.52	2,802.72
<u>SPECIAL NETT ITEMS</u>				
4	REVERSE SENSOR @\$250.40 (SN)	SERVICEABLE	1,001.60	-
4	REVERSE SENSOR COVER BRACKET @\$31.30 (SN)	NECESSARY	125.20	125.20

Report Ref No. CS/EQI22006330/Uqy3e2



LKK Auto Consultants Pte Ltd

51 Ubi Ave 1 #01-25 Paya Ubi Industrial Park, Singapore 408933

TEL: 6256 3561 FAX: 6256 4315

Reg. No: 199607198R GST Reg. No. 19-9607198-R

Page No.:2 of 2

Qty	Description of Parts	Condition	Estimate By Workshop (\$)	Our Adjusted (\$)
1	REAR LICENCE PLATE (SN)	SCRATCHED	60.00	60.00
1	SUNDRIES (SN)	NOT NECESSARY	50.00	-
1	EMBLEM - PREMIUM PLUS (SN)	NECESSARY	40.00	40.00
1	REAR W/SCREEN SEALANT (SN)	NECESSARY	80.00	80.00
			1,356.80	305.20
	LABOUR			
	LABOR CHARGES TO REPAIR TRUNKFLOOR & BOTH RR FNDR. RENEW REAR END PANEL, HATCHBACK DOOR & RR BUMPER.		2,340.00	1,560.00
	CHARGES TO SPRAY PAINTING SAME.		1,800.00	1,000.00
	APPLY SEALANT TO REAR END PANEL AND HATCHBACK DOOR.		200.00	200.00
	REMOVE AND INSTALL REAR WINDSCREEN GLASS.		220.00	220.00
	REMOVE AND INSTALL REVERSE CAMERA.		150.00	150.00
	REMOVE AND TRANSFER HATCHBACK DOOR MECHANISM.		120.00	120.00
	RENEW REVERSE SENSOR.		150.00	110.00
	RENEW LH RR COMB LAMP & HATCHBACK DOOR LAMP. CHECK & INSPECT RH RR COMB LAMP REPLACE IF DAMAGE.		88.00	48.00
	SUPPLY REAR LICENCE PLATE. (NPA)	NOT NECESSARY	-	-
	COMPUTER CHECK DIAGNOSIS.		180.00	120.00
	PERFORM RUST PROOFING TREATMENT TO TRUNK FLOOR AND REAR END PANEL \$120.00 PER PANEL.		240.00	240.00
	TO APPLY NANO CERAMIC COATING ON THE HATCHBACK DOOR, LEFT REAR FENDER, AND REAR BUMPER. (ADDITIONAL)		220.00	220.00
			5,708.00	3,988.00
GRAND TOTAL			12,012.32	7,095.92
RECOMMENDED COST OF REPAIRS				7,095.92

Report Ref No. CS/EQI22006330/Uqy3e2

CHUA KANG SENG

Licensed Appraiser

DISCLAIMER OF LIABILITY TO THIRD PARTIES:- This Report is made solely for the use and benefit of the Client named on the front page of this Report.

No liability of responsibility whatsoever, in contract or tort, is accepted to any third party who may rely on the Report wholly or in part. Any third party acting or relying on this Report, in whole or in part, does so at his or her own risk.

LABOUR CHARGES FOR ACCIDENT VEHICLE REGN NO SMX6746L

S/NO	JOB CODE	NATURE OF JOB	ESTIMATED CHARGES	SURVEYOR'S RECOMMENDATION
1	ZZ/001	LABOR CHARGES TO REPAIR TRUNKFLOOR & BOTH RR FNDR RENEW REAR END PANEL, HATCHBACK DOOR & RR BUMPER	2340.00	1560.00
2	ZZ/002	CHARGES TO SPRAY PAINTING SAME	1800.00	1000.00
3	ZZ/003	APPLY SEALANT TO REAR END PANEL AND HATCHBACK DOOR	200.00	200.00
4	ZZ/004	REMOVE AND INSTALL REAR WINDSCREEN GLASS	220.00	220.00
5	ZZ/005	REMOVE AND INSTALL REVERSE CAMERA	150.00	150.00
6	ZZ/006	REMOVE AND TRANSFER HATCHBACK DOOR MECHANISM	120.00	120.00
7	ZZ/007	RENEW REVERSE SENSOR	150.00	110.00
8	ZZ/008	RENEW LH RR COMB LAMP & HATCHBACK DOOR LAMP CHECK & INSPECT RH RR COMB LAMP REPLACE IF DAMAGE	88.00	48.00
9	ZZ/009	SUPPLY REAR LICENSE PLATE		
10	ZZ/011	COMPUTER CHECK DIAGNOSIS	180.00	120.00
11	ZZ/012	TO APPLY NANO CERAMIC COATING ON THE HATCHBACK DOOR, LEFT REAR FENDER, AND REAR BUMPER	220.00	220.00 (A)
12	ZZ/10	PERFORM RUSFT PROOFING TREATMENT TO TRUNK FLOOR AND REAR END PANEL \$120.00 PER PANEL	240.00 240.00	240.00 ✓
TOTAL LABOUR CHARGES			5708.00	3988.00

SINGAPORE ACCIDENT STATEMENT

IMPORTANT NOTICE

1. Please report correctly the details of the accident to speed up the claims process.
2. This Form must be completed by the Policyholder and/or the Authorised Driver
3. Information provided must be as truthful and accurate as possible. Any wilful misrepresentation or withholding of material facts may allow insurance companies to repudiate policy liability.
4. The issue and acceptance of this Form by insurance companies is not an admission of policy liability on the part of the insurance companies.
5. **Any false reporting may be referred to the Police for investigation.**
6. This report will be forwarded by the insurers of the GIA Records Management Centre established by the General Insurance Association of Singapore (GIA) for archiving and that copies of this report will, for a fee, be made available upon application by interested parties.
7. By the lodgement of this report to the insurers, you hereby consent to the archiving of this report at the centre and to copies of the report being made available aforesaid.

ACCIDENT STATEMENT

Date of Submission	02/07/2022 12:07 (SGT)
Reported by	Both
Date of Accident	01/07/2022 15:11 (SGT)
Exact Location of Accident	Singapore
Additional Location Information	CTE AT PIE EXIT CHANGGI
Country/State of Loss	Singapore

DETAILS OF OWN VEHICLE

Vehicle Registration Number	SMX6746L
-----------------------------------	----------

INSURED/POLICYHOLDER

Is company?	No
Name Of Registered Owner	CINDY GOH
NRIC No	S7231253H
Email Address	cindygk@yahoo.com.sg
Mobile Phone No	(Phone) +65-96312664
Alternative Phone No	-

VEHICLE PARTICULARS

Manufacturer	Nissan
Model	KICKS
Variant	-
Exact purpose for which vehicle was being used at time of accident	Private use
Are you claiming under your own insurance policy for repair to your vehicle?	No - Claiming third party
Vehicle Category	Private car
Transmission	Auto
CC	1200

INSURANCE COMPANY

Name of Insurance Company	AIG Asia Pacific Insurance Pte. Ltd.
Policy Number / Cover Note Number	7210015438

DRIVER

Name of Driver	CINDY GOH
NRIC No	S7231253H
Date Of Birth	29/08/1972
Occupation	Indoor

Date Of Driving Pass	25/10/1993
Driving experience	28 YEARS AND 9 MONTHS
Gender	Female
Mobile Number	(Phone) +65-96312664
Alt. Phone Number	-
Email Address	cindyggk@yahoo.com.sg
Address	132 MIMOSA CRESCENT
Address complement	-
Postcode	808075
Is the driver the policyholder?	Yes
If No, Relationship of the Driver with the Insured	-
Does Driver Own Other Vehicles?	No
Vehicle Registration Number of Other Vehicle Owned by Driver	-
Insurance Company of Other Vehicle Owned by Driver	-

GENERAL INFORMATION OF THE ACCIDENT

Type of Accident	Collision - Head to Rear
Weather Conditions	Clear
Road Surface	Dry

OTHER INFORMATION

Was any foreign vehicle involved in the accident?	No
Number of vehicles involved in the accident	2
Was anybody injured in the Accident?	Yes
Was any injured conveyed to hospital by ambulance?	No
Was any other vehicle or property damaged?	Yes
Number of Passengers (Including Driver)	2
Has the driver been approached by unknown person(s) soliciting/offering accident claims assistance?	No
Translator's name	-
Translator's ID	-
Translator's phone number	-
Translator's email	-
Original language used in the statement	-

PASSENGER 1

Name	LIAW YANWEN CLARA
Gender	Female

DETAILS OF POLICE ACTION

Was the accident reported to the police?	No
Was notice of intended Prosecution given?	No
If yes, against whom?	-

CIRCUMSTANCES OF ACCIDENT

SEE ATTACHED SKETCH PLAN, PHOTO AND VIDEO FOOTAGE

ATTACHMENT(S)

Are accident photos available for attachment?	Yes
Was there any video captured by Car Camera?	Yes

DETAILS OF OTHER VEHICLE PROPERTY 1

Vehicle Registration Number	SLU3000C
Vehicle Manufacturer	Nissan
Vehicle Model	Qashqai
Vehicle Variant	-

Vehicle Colour	Black
Vehicle Category	Private car
Name of Driver	SOH WAY MENG
NRIC No	S8281000E
Contact Number	(Phone) +65-97272000
Address	BLK 309 JURONG EAST STREET 32
Address complement	#11-274
Postcode	600309
Insurance Company Name	-
Nature Of Damage	-
Details of property damaged in accident	-
No. Of Passenger (Including Driver)	-

INJURED PERSONS DETAILS

INJURED 1

Name of injured person	CINDY GOH
Gender	Female
Phone No	(Phone) +65-96312664
Address	132 MIMOSA CRESCENT
Address Complement	-
Post Code	808075
Approximate Age Years Old	50
Injuries Sustained	NECK PAIN
Injured person in which vehicle?	SMX6746L
Were seat belts worn?	Yes
Was this injured conveyed to hospital by ambulance?	No

INJURED 2

Name of injured person	LIAW YANWEN CLARA
Gender	Female
Phone No	(Phone) +65-88387333
Address	132 MIMOSA CRESCENT
Address Complement	-
Post Code	808075
Approximate Age Years Old	16
Injuries Sustained	NECK PAIN
Injured person in which vehicle?	SMX6746L
Were seat belts worn?	Yes
Was this injured conveyed to hospital by ambulance?	No

SKETCH PLAN

IMPORTANT NOTICE

1. Please report correctly the details of the accident to speed up the claims process.
2. This Form must be completed by the Policyholder and/or the Actual Driver.
3. Information provided must be as truthful and accurate as possible. Any wilful misrepresentation or withholding of material facts may allow insurance companies to repudiate policy liability.
4. The issue and acceptance of this Form by insurance companies is not an admission of policy liability on the part of the insurance companies.
5. **Any false reporting may be referred to the Traffic Police Department for investigation.**
6. This report will be forwarded by the insurers to the GIA Records Management Centre established by the General Insurance Association of Singapore (GIA) for archiving and that copies of this report will for a fee be made available upon application by interested parties.
7. By the lodgement of this report to the insurers, you hereby consent to the archiving of this report at the centre and to copies of the report being made available aforesaid.

8. Consent under the Personal Data Protection Act (PDPA)

I understand, acknowledge, agree and consent that:

- (a) My insurer, my workshop and the General Insurance Association of Singapore ("GIA") may/are permitted to collect, use, disclose and/or process my personal data/personal information set out in this [form] and any other personal information provided by me or possessed by my insurer (collectively the "Personal Information") and disclose and transfer such Personal Information to all insurer(s) who have insured vehicle(s) involved in this accident (all insurer(s) who have insured vehicle(s) involved in this accident shall be collectively referred to as the "Insurers"), the Insurers' lawyers/law firms, the Monetary Authority of Singapore and any relevant government agency/authority (such as the police), for the purpose(s) of:
- (i) processing, handling and/or dealing with my claims including the settlement of the claims and any necessary investigations relating to the claims;
 - (ii) investigating the accident and/or my claims;
 - (iii) carrying out and/or dealing with my instructions or responding to any enquiries by me;
 - (iv) administering my claims (including the mailing of correspondence, statements, invoices, reports or notices to me, which could involve disclosure of certain personal data about me to bring about delivery of the same as well as on the external cover of envelopes/mail packages); and/or
 - (v) complying with applicable law in administering, processing, handling and/or dealing with my claims.
- (collectively the "Purposes")
- (b) all insurer(s) who have insured vehicle(s) involved in this accident and the Insurers' lawyers/law firms, may/are permitted to collect, use, disclose and/or process my Personal Information for one or more of the above Purposes; and
- (c) my Personal Information may/can be disclosed by any of the Insurers and/or GIA to their third-party service providers or agents (including their lawyers/law firms), which may be sited outside of Singapore, for one or more of the above Purposes.

AUTOLUTION INDUSTRIAL PTE LTD
19 UBI ROAD A
SINGAPORE 408628
TEL: 6498 9666 FAX: 6846 7483

Policyholder's Signature / Date & Time

Driver's Signature (if driver is not the policyholder) / Date & Time

Witnessed by Reporting Centre Personnel
 (Name as in NRIC/ID card)

Sketch Plan

2/7/22 11:18am

FAIR AIRWAYS
 XXXX0242

A - SMX6746L
 B - SLU3000C

To Braddell

B → A → To DIE (change)

→ CTE

Describe Circumstance of the Accident

I was entering PIE (Changi) on CTE, the traffic came to a stop. Then suddenly a car behind me hit the rear left of my car.

Declaration

I/We declare the foregoing particulars are true in every respect.

Policyholder's Signature / Date & Time

2/7/2022
11:41 am

Driver's Signature (if driver is not the policyholder) / Date & Time

AUTOLUTION INDUSTRIAL PTE LTD
19 UBI ROAD 4
SINGAPORE 408623
TEL: 6490 9666 FAX: 6846 7483

Witnessed by Reporting Centre Personnel
(Name as in NRIC/ID card)

ELMER AIFU250
Gxxxx5242



LKK Auto Consultants Pte Ltd

51 Ubi Ave 1 #01-25 Paya Ubi Industrial Park, Singapore 408933

TEL: 6256 3561 FAX: 6256 4315

Reg. No: 199607198R GST Reg. No. 19-9607198-R

PHOTOGRAPHS FOR VEHICLE NO. SMX 6746L

INSPECTION





LKK Auto Consultants Pte Ltd

51 Ubi Ave 1 #01-25 Paya Ubi Industrial Park, Singapore 408933

TEL: 6256 3561 FAX: 6256 4315

Reg. No: 199607198R GST Reg. No. 19-9607198-R

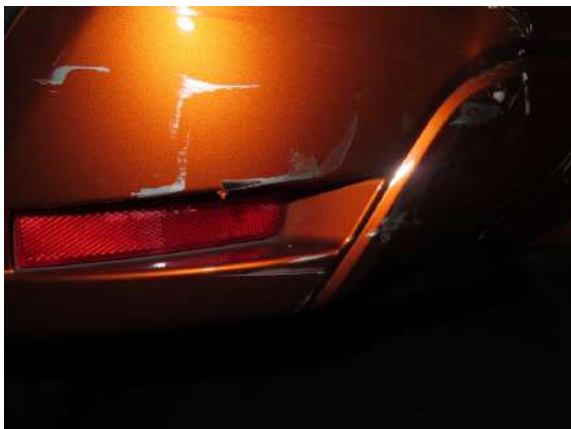



LKK Auto Consultants Pte Ltd

51 Ubi Ave 1 #01-25 Paya Ubi Industrial Park, Singapore 408933

TEL: 6256 3561 FAX: 6256 4315

Reg. No: 199607198R GST Reg. No. 19-9607198-R





LKK Auto Consultants Pte Ltd

51 Ubi Ave 1 #01-25 Paya Ubi Industrial Park, Singapore 408933

TEL: 6256 3561 FAX: 6256 4315

Reg. No: 199607198R GST Reg. No. 19-9607198-R

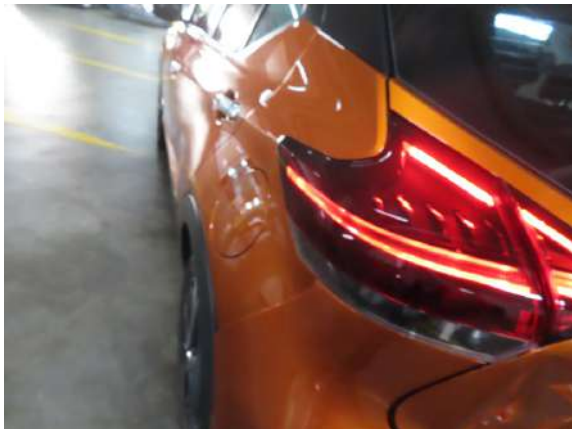



LKK Auto Consultants Pte Ltd

51 Ubi Ave 1 #01-25 Paya Ubi Industrial Park, Singapore 408933

TEL: 6256 3561 FAX: 6256 4315

Reg. No: 199607198R GST Reg. No. 19-9607198-R





LKK Auto Consultants Pte Ltd

51 Ubi Ave 1 #01-25 Paya Ubi Industrial Park, Singapore 408933

TEL: 6256 3561 FAX: 6256 4315

Reg. No: 199607198R GST Reg. No. 19-9607198-R





LKK Auto Consultants Pte Ltd

51 Ubi Ave 1 #01-25 Paya Ubi Industrial Park, Singapore 408933

TEL: 6256 3561 FAX: 6256 4315

Reg. No: 199607198R GST Reg. No. 19-9607198-R

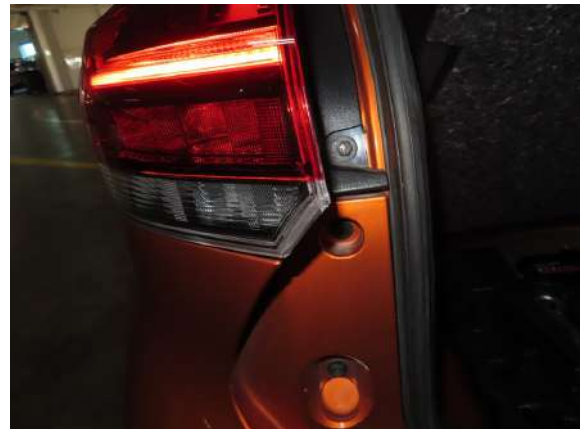



LKK Auto Consultants Pte Ltd

51 Ubi Ave 1 #01-25 Paya Ubi Industrial Park, Singapore 408933

TEL: 6256 3561 FAX: 6256 4315

Reg. No: 199607198R GST Reg. No. 19-9607198-R





LKK Auto Consultants Pte Ltd

51 Ubi Ave 1 #01-25 Paya Ubi Industrial Park, Singapore 408933

TEL: 6256 3561 FAX: 6256 4315

Reg. No: 199607198R GST Reg. No. 19-9607198-R





LKK Auto Consultants Pte Ltd

51 Ubi Ave 1 #01-25 Paya Ubi Industrial Park, Singapore 408933

TEL: 6256 3561 FAX: 6256 4315

Reg. No: 199607198R GST Reg. No. 19-9607198-R





LKK Auto Consultants Pte Ltd

51 Ubi Ave 1 #01-25 Paya Ubi Industrial Park, Singapore 408933

TEL: 6256 3561 FAX: 6256 4315

Reg. No: 199607198R GST Reg. No. 19-9607198-R

PHOTOGRAPHS FOR VEHICLE NO. SMX 6746L

RE-INSPECTION





LKK Auto Consultants Pte Ltd

51 Ubi Ave 1 #01-25 Paya Ubi Industrial Park, Singapore 408933

TEL: 6256 3561 FAX: 6256 4315

Reg. No: 199607198R GST Reg. No. 19-9607198-R

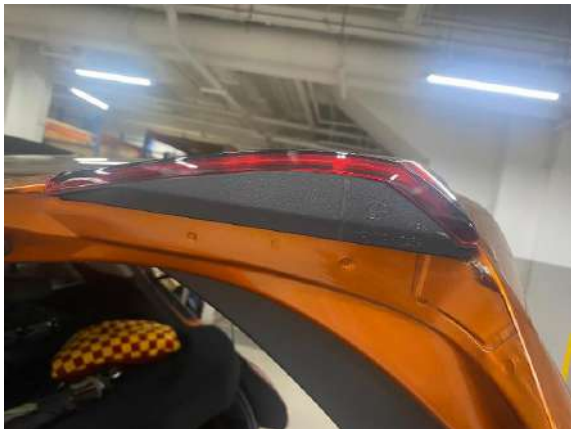



LKK Auto Consultants Pte Ltd

51 Ubi Ave 1 #01-25 Paya Ubi Industrial Park, Singapore 408933

TEL: 6256 3561 FAX: 6256 4315

Reg. No: 199607198R GST Reg. No. 19-9607198-R





LKK Auto Consultants Pte Ltd

51 Ubi Ave 1 #01-25 Paya Ubi Industrial Park, Singapore 408933

TEL: 6256 3561 FAX: 6256 4315

Reg. No: 199607198R GST Reg. No. 19-9607198-R





LKK Auto Consultants Pte Ltd

51 Ubi Ave 1 #01-25 Paya Ubi Industrial Park, Singapore 408933

TEL: 6256 3561 FAX: 6256 4315

Reg. No: 199607198R GST Reg. No. 19-9607198-R

PHOTOGRAPHS FOR VEHICLE NO. SMX 6746L

RE-INSPECTION





LKK Auto Consultants Pte Ltd

51 Ubi Ave 1 #01-25 Paya Ubi Industrial Park, Singapore 408933

TEL: 6256 3561 FAX: 6256 4315

Reg. No: 199607198R GST Reg. No. 19-9607198-R

