

(08/11/03) Wef
ASS. REC. BY: Jan

REF:

CC4/11/22006254/Rga3

871B

ASSIGNMENT

From: _____ Date: _____
Estimated Cost: _____
OD / TP / WS / TP RES / OD RES / EVA / INV / MV
To Inspect Vehicle No: SMX 278K
at Workshop m/s KAH MOTOR
of MANDAI SERVICE CTR
Insured: 111
Policy No. _____
Claims No. _____
Sum Insured: _____ Excess: _____
(Client's Record)
Make of Veh: _____

(Policy Condition)

Remark: The veh had commenced its
repair at the time of inspection.

Bal. or Market Value: 109K
IDAC Accident Rpt: _____ Consistent? : Yes or No
GIA / PR Seen: _____ Consistent? : Yes or No
Est. Repairs: _____ days Res.: Yes or No
Lum Sum: _____ % 3 Val.: Yes or No

CA / REV / REP. / 24 HRS

Date: _____ Person Contacted: _____

Vehicle: IN / OUT

Date / Time Action / Instruction

REPAIR LIMIT - 58K

Veh No: SMX 278K Yr Regn: 2020 / DEC

Type: M.Car / M.Cycle / Bus / Van / Lorry / Taxi / Prime Mover /

Truck / Trailer or

Make: Honda HRV 1.5 DX CVT c.c. 1496

Colour: WHITE A/C: Insured / Std / NI / NA

Sp. Reading: 022213 T/Radio: Insured / Std / NI / NA

Eng/No: _____

C/No: JHMRU1810JX 202809

Gen. Cond: Good / Fair / Poor / Burnt

Steering: Inorder / Jammed / Leaked / Burnt or

Brake: Inorder / Jammed / Leaked / Burnt or

Modi: Nil / S/Rim / STD A/Rim or

Tyre Size: F: 215/60R16

R: 215/60R16

BS: DUN / EXNOVA / GY / FS / LIZA / MIC / OHTSU / PIR / SUMI /
TOYO / YOKO or

Front

Rear

R/Bal. 6 mm

R/Bal. 6 mm

L/Bal. 6 mm

L/Bal. 6 mm

D.O.A. 27/06/22

D.O.I. 12/07/22

Survey held at

KAH MOTOR

Des. of Damages: Frt / Rear / O/S / N/S / U/C / Rooftop or

Rear c/s

The U/C / Chassis frame / Body Structure affected due to collision.

Date/Time, File Pass to?

☐ : Prel. Report

☐ : Final Report

1)

Date/Time, File Return to?

2)

Days Of Repair: _____

Resurvey No. of Trip: _____

Survey Fee: _____

Transportation: _____

Add Fee: ☐ : Site Insp (\$ _____)

) S + RS SI

☐ : Interview (\$ _____)

) Photos

☐ : Tech. Invs (\$ _____)

) Others

☐ : Weekend (\$ _____)

Report Format : _____

Lump Sum / I.B.I. (\$) _____



KAH MOTOR CO. SDN. BHD.

(A Member of the Oriental Holdings Berhad)

Service and Body Repair

Tel: +65 6841 3838

Website: www.honda.com.sg

For 24-hours Roadside Assistance, Call 98203838

QUOTATION

GST Reg No.: M200050223

Company Ref. No.: S60FC1380G

Customer : INDIA INTERNATIONAL INSURANCE PTE
64 CECIL STREET
#04-00 & #05-00 IOB BUILDING
SINGAPORE 049711
Registration No : SMX278K
Chassis No : JHMRU1810JX202809
Model : HRV DX-SIN CVT YM 2018
Owner's Name : NG HUI ZHEN
Ins Policy No. :
Date of Accident : 27/6/2022

Document No. : SQT22001850
Date : 29. Jun 2022
Customer No. : WZI007
Svc Advisor : LEE CHEN SIN
Engine No : L15B5672817
Date | Time : 29. Jun 2022 9:46:44 AM
Surveyor Name :
Survey Date :
Authorisation Date :

Page 1

Item	Description	Qty	Unit Price	Disc %	Amount	0% GST Amount	Amount incld GST
	TP DIRECT SETTLEMENT (J/NO:) OWNER: NG HUI ZHEN OWNER INSURER: TOKIO MARINE INSURANCE (SG) LTD ACC DATE: 27/06/2022 SURVEYED BY: DATE: REF NO: TP INSURER: INDIA INTERNATIONAL INSURANCE PTE LTD TP VEH: GBK4685R						
75722-T7W-A01	EMBLEMRR. <i>re</i>	1	15.20	25	11.40	0.80	12.20
75725-T8N-T00	EMBLEM,RR. I-VTEC <i>re</i>	1	16.60	25	12.45	0.87	13.32
33502-T7A-J31	LAMP UNIT,R. <i>CM</i>	1	428.30	25	321.22	22.49	343.71
04717-T7A-J00ZZ	FACE,R.RR.BUMPER CORNER <i>de</i>	1	100.40	25	75.30	5.27	80.57
71593-T7A-J00	SPACER,R.RR.BUMPER SIDE <i>re</i>	1	18.00	25	13.50	0.95	14.45
71501-T7B-000	FACE RR.BUMPER <i>re</i>	1	829.60	25	622.20	43.55	665.75
91505-TM8-003	CLIP,BUMPER <i>re</i>	10	2.30	25	17.25	1.21	18.46
33505-T7A-J01	REFLECTOR ASSYR.RR. ?	1	178.50	25	133.87	9.37	143.24
66100-T7A-300ZZ	PANEL COMPRR. <i>repair</i>	1	397.90	25	298.42	20.89	319.31
84610-T7A-J01ZA	BASE COMPR.TRUNK SIDE LINING X	1	156.80	25	117.60	8.23	125.83
84640-T7A-J01ZA	LINING ASSYRR.PANEL X	1	46.80	25	35.10	2.46	37.56
04636-T7A-310ZZ	PANEL SET,R.RR.OUTSIDE <i>st</i>	1	655.20	25	491.40	34.40	525.80
74410-T7B-003	PROTECTOR,R.RR.WHEEL ARCH <i>sc</i>	1	187.20	25	140.40	9.83	150.23
75450-SAA-013	OUTLETRR AIR <i>CM</i>	1	26.90	25	20.17	1.41	21.58
NMRS-4P-TM3040L	4PCS ACT RR.SENSOR <i>re</i>	1	320.00		320.00	22.40	342.40
Sum Item					2630.28	184.13	2,814.41
BOSUN	SUNDRIES	1	100.00 <i>30</i>	10	90.00	6.30	96.30

Printed on 30/6/2022 9:56:21 AM

This is a computer generated invoice. No signature is required.

Part prices are subjected to change without notice.

The above estimated cost of repair do not include any unforeseen damages.

GST Amount is calculated from individual line(s).

An amount of \$53.50 (incl GST) will be applicable for the request of the above quotation for estimates above \$2,000.00.

However, if the repairs are subsequently done at Kah Motor Co. Sdn. Bhd, it will be refunded.

HONDA

KAH MOTOR CO. SDN. BHD.

Member of the Oriental Holdings Berhad)

Service and Body Repair

Tel: +65 6841 3838

Website: www.honda.com.sg

For 24-hours Roadside Assistance, Call 98203838

QUOTATION

GST Reg No.: M200050223

Company Ref. No.: S60FC1380G

Customer : INDIA INTERNATIONAL INSURANCE PTE
64 CECIL STREET
#04-00 & #05-00 IOB BUILDING
SINGAPORE 049711
Registration No : SMX278K
Chassis No : JHMRU1810JX202809
Model : HRV DX-SIN CVT YM 2018
Owner's Name : NG HUI ZHEN
Ins Policy No :
Date of Accident : 27/6/2022

Document No. : SQT22001850 Page 2
Date : 29. Jun 2022
Customer No. : WZ1007
Svc Advisor : LEE CHEN SIN
Engine No : L15B5672817
Date | Time : 29. Jun 2022 9:46:44 AM
Surveyor Name :
Survey Date :
Authorisation Date :

Item	Description	Qty	Unit Price	Disc %	Amount	0% GST Amount	Amount incld GST
BML02I	INSPECT RR LIGHTING MECHANISMS. PERFORM WATER	1	252.00	10	252.00	17.64	269.64
BC012R	RESET VEHICLE SMART ENTRY SYSTEM	1	540.00	10	540.00	37.80	577.80
BC011R	REMOVE INSTALL & CALIBRATE REAR VIEW CAMERA	1	450.00	10	450.00	31.50	481.50
BA02R	REMOVE & RENEW REVERSE SENSORS-4 PCS (N)	1	315.00	10	315.00	22.05	337.05
BOJSE	BODY JOINT SEALANT. END PANEL	1	100.00		100.00	7.00	107.00
BOJSE	BODY JOINT SEALANT. RR FENDER	1	100.00		100.00	7.00	107.00
BOBC	BODY UNDERSIDE COATING (N)	1	315.00	10	315.00	22.05	337.05
BKRP22M	CUT & RENEW RR PANEL, GUTTER AND RR FENDER.	1	4950.00	10	4950.00	346.50	5296.50
BP06R	SPRAY PAINTING ON REPAIRED OR REPLACED AREAS. (6P)	1	3150.00	10	3150.00	220.50	3370.50
2080 Sum Labor					10262.00	718.34	10,980.34

Survey By : Rasul - Hp 90010068
Date & Time : 12/07/22 @ 1555
Excess :
Status : 8 days
Signature : Per
Very before print

Total Amount 12,892.28 902.47 13,794.75
Total (Inclusive of GST) 13,794.75

LKK Auto Consultants hence notify the Repairer of the following:

- To resurvey before/after spray painting
- To display damaged part(s) during resurvey
- Parts prices are subject to confirmation
- Third party survey is on a "Without Prejudice" basis
- No illegal modification(s) is allowed
- Supplementary item(s) must be resurveyed and is subject to final approval from Insurance Company

Acknowledged by Repairer
Signature:
Date:

Printed on 30/6/2022 9:56:21 AM

This is a computer generated invoice. No signature is required.

Part prices are subjected to change without notice.

The above estimated cost of repair do not include any unforeseen damages.

GST Amount is calculated from individual line(s).

An amount of \$53.50 (incl GST) will be applicable for the request of the above quotation for estimates above \$2,000.00.

However, if the repairs are subsequently done at Kah Motor Co. Sdn. Bhd, it will be refunded.

SINGAPORE ACCIDENT STATEMENT

IMPORTANT NOTICE

1. Please report correctly the details of the accident to speed up the claims process.
2. This Form must be completed by the Policyholder and/or the Authorised Driver
3. Information provided must be as truthful and accurate as possible. Any wilful misrepresentation or withholding of material facts may allow insurance companies to repudiate policy liability.
4. The issue and acceptance of this Form by insurance companies is not an admission of policy liability on the part of the insurance companies.
5. Any false reporting may be referred to the Police for investigation.
6. This report will be forwarded by the insurers of the GIA Records Management Centre established by the General Insurance Association of Singapore (GIA) for archiving and that copies of this report will, for a fee, be made available upon application by interested parties.
7. By the lodgement of this report to the insurers, you hereby consent to the archiving of this report at the centre and to copies of the report being made available aforesaid.

ACCIDENT STATEMENT

Date of Submission	28/06/2022 08:38 (SGT)
Reported by	Both
Date of Accident	27/06/2022 10:05 (SGT)
Exact Location of Accident	Singapore
Additional Location Information	ALONG SLE EXPRESSWAY TOWARDS TPE EXPRESSWAY
Country/State of Loss	Singapore

DETAILS OF OWN VEHICLE

Vehicle Registration Number	SMX278K
INSURED/POLICYHOLDER	
Is company?	No
Name Of Registered Owner	NG HUI ZHEN
NRIC No	SXXXX877B
Email Address	nghuizhen@gmail.com
Mobile Phone No	(Phone) +65-91282629
Alternative Phone No	-

VEHICLE PARTICULARS

Manufacturer	Honda
Model	Hr-v
Variant	-
Exact purpose for which vehicle was being used at time of accident	Private use
Are you claiming under your own insurance policy for repair to your vehicle?	No - Claiming third party
Vehicle Category	Private car
Transmission	Auto
CC	1500

INSURANCE COMPANY

Name of Insurance Company	Tokio Marine Insurance Singapore Ltd
Policy Number / Cover Note Number	MR006683

DRIVER

Name of Driver	NG HUI ZHEN
NRIC No	SXXXX877B
Date Of Birth	08/12/1989
Occupation	Outdoor

Date Of Driving Pass 09/06/2009
 Driving experience 13 YEARS
 Gender Female
 Mobile Number (Phone) +65-91282629
 Alt. Phone Number -
 Email Address nghuizhen@gmail.com
 Address 110 JURONG EAST STREET 13
 Address complement #07-322
 Postcode 600110
 Is the driver the policyholder? Yes
 If No, Relationship of the Driver with the Insured -
 Does Driver Own Other Vehicles? No
 Vehicle Registration Number of Other Vehicle Owned by Driver -
 Insurance Company of Other Vehicle Owned by Driver -

impleme
 ice Company
 re Of Damage
 tails of propert
 no. Of Pass

GENERAL INFORMATION OF THE ACCIDENT

Type of Accident Collision - Head to Rear
 Weather Conditions Clear
 Road Surface Dry

OTHER INFORMATION

Was any foreign vehicle involved in the accident? No
 Number of vehicles involved in the accident 2
 Was anybody injured in the Accident? No
 Was any injured conveyed to hospital by ambulance? -
 Was any other vehicle or property damaged? Yes
 Number of Passengers (Including Driver) 1
 Has the driver been approached by unknown person(s) soliciting/offering accident claims assistance? No
 Translator's name -
 Translator's ID -
 Translator's phone number -
 Translator's email -
 Original language used in the statement -

DETAILS OF POLICE ACTION

Was the accident reported to the police? No
 Was notice of intended Prosecution given? No
 If yes, against whom? -

CIRCUMSTANCES OF ACCIDENT

REFER TO SKETCH PLAN

ATTACHMENT(S)

Are accident photos available for attachment? Yes
 Was there any video captured by Car Camera? Yes

DETAILS OF OTHER VEHICLE PROPERTY 1

Vehicle Registration Number GBK4685R
 Vehicle Manufacturer Nissan
 Vehicle Model Nv350
 Vehicle Variant -
 Vehicle Colour -
 Vehicle Category Commercial vehicle
 Name of Driver ZAM
 Contact Number (Phone) +65-94609953

plement

nce Company Name

re Of Damage

ails of property damaged in accident

No. Of Passenger (Including Driver)

IMPORTANT NOTICE

1. Please report correctly the details of the accident to speed up the claims process.
2. This Form must be completed by the Policyholder and/or the Authorised Driver.
3. Information provided must be as truthful and accurate as possible. Any wilful misrepresentation or withholding of material facts may allow insurance companies to repudiate policy liability.
4. The issue and acceptance of this Form by insurance companies is not an admission of policy liability on the part of the insurance companies.
5. Any false reporting may be referred to the Police for investigation.
6. The report will be forwarded by the insurers of the GIA Records Management Centre established by the General Insurance Association of Singapore (GIA) for archiving and that copies of this report will for a fee be made available upon application by interested parties.
7. By the lodgment of this report to the insurers, you hereby consent to the archiving of this report at the centre and to copies of the report being made available aforesaid.
8. **Consent under the Personal Data Protection Act (PDPA)** I understand, acknowledge, agree and consent that:
 - (a) My insurer, my workshop and the General Insurance Association of Singapore ("GIA") may/are permitted to collect, use, disclose and/or process my personal data/personal information set out in this [form] and any other personal information provided by me or possessed by my insurer (collectively the "Personal Information") and disclose and transfer such Personal Information to all insurer(s) who have insured vehicle(s) involved in this accident (all insurer(s) who have insured vehicle(s) involved in this accident shall be collectively referred to as the "Insurers"), the Insurers' lawyers/law firms, the Monetary Authority of Singapore and any relevant government agency/authority (such as the police), for the purpose(s) of :
 - (i) processing, handling and/or dealing with my claims including the settlement of the claims and any necessary investigations relating to the claims;
 - (ii) investigating the accident and/or my claims;
 - (iii) carrying out and/or dealing with my instructions or responding to any enquiries by me;
 - (iv) administering my claims (including the mailing of correspondence, statements, invoices, reports or notices to me, which could involve disclosure of certain personal data about me to bring about delivery of the same as well as on the external cover of envelopes/mail packages); and/or
 - (v) complying with applicable law in administering, processing, handling and/or dealing with my claims (collectively the "Purposes")
 - (b) all insurer(s) who have insured vehicle(s) involved in this accident and the Insurers' lawyers/law firms, may/are permitted to collect, use, disclose and/or process my Personal Information for one or more of the above Purposes; and
 - (c) my Personal Information may/can be disclosed by any of the Insurers and/or GIA to their third party service providers or agents (including their lawyers/law firms), which may be sited outside of Singapore, for one or more of the above Purposes.
 - (d) my Personal Information will also be collected and used to compile claims history for the purpose of fraud detection, investigation and management in present and all future claims.
 - (e) the information so collected under (d) above may be shared / disclosed:
 - (i) to all insurers and/or any other third parties that assist in evaluating, investigating, controlling or managing fraud, regulators, law enforcement and government agencies as reasonably required for the purposes stated, or
 - (ii) for complying with requirements under any regulations, laws or court orders.

 Policyholder's Signature
 Date & Time:

 Driver's Signature
 (If driver is not the policyholder)
 Date & Time:

 Reporting Centre Personnel's Signature
 Name:
 NRIC/FIN No.:

SKETCH PLAN

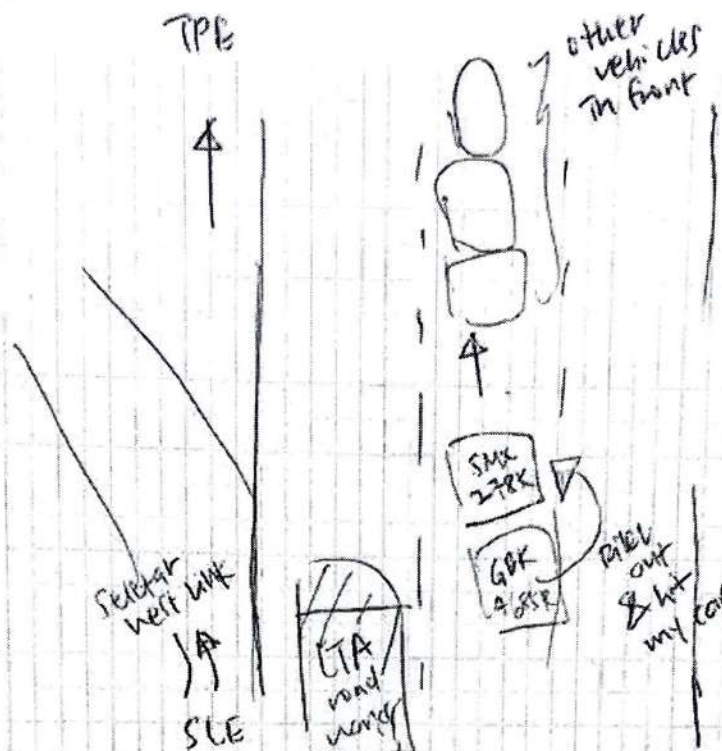

DESCRIBE CIRCUMSTANCES OF THE ACCIDENT

2 was driving from SLE into TPE & noticed there are road works on the left lane. ~~The~~ My car had already filtered to the middle lane and moving slowly when ~~a~~ the Van (GRK 4155R) knocked into my car. The van was apparently trying to filter to Lane 1 when he hit my car from behind.

*Statement recorded in _____ language by driver.

*Own Damage (OD) Claim submission must be proceeded within 14 Days from Date of Accident.

DECLARATION

DECLARATION
I/We declare the foregoing particulars are true in every respect.

Policyholder's Signature
Date & Time:

Driver's Signature
(if driver is not the policyholder)
Date & Time:

Reporting Centre Personnel's Signature
Name:
NRIC/FIN No.:

> Back to OneMotoring

Enquire PARF/COE Rebate for Registered Vehicle

Owner ID Type:	Singapore NRIC
Owner ID:	877B
Vehicle No.:	SMX278K
Vehicle to be Exported:	No
Intended Deregistration Date:	13 Jul 2022
Vehicle Make:	HONDA
Vehicle Model:	HRV 1.5 DX CVT
Primary Colour:	White
Manufacturing Year:	2020
Engine No.:	L15B5672817
Chassis No.:	JHMRU1810JX202809
Maximum Power Output:	96.0 kW (128 bhp)
Open Market Value:	\$20,988.00
Original Registration Date:	22 Dec 2020
First Registration Date:	22 Dec 2020
Transfer Count: -	0
Actual ARF Paid:	\$21,384.00
PARF Eligibility:	Yes
PARF Eligibility Expiry Date:	21 Dec 2030
PARF Rebate Amount:	\$16,038.00
COE Expiry Date:	21 Dec 2030
COE Category:	A - Car up to 1600cc & 97kW (130bhp)
COE Period(Years):	10
QP Paid:	\$40,714.00
COE Rebate Amount:	\$34,355.00
Total Rebate Amount:	\$50,393.00

The information contained herein is correct as at 13 Jul 2022

OK

Honda HR-V 1.5A DX

Overview

Financial

Accessories

Similar

Research

Photos

Map



Certified
Pre-Owned

The **BEST** for you

Price **\$109,800**

Depreciation  **\$11,740 /yr**
View models with similar depre

Reg Date 21-Dec-2020
(8yrs 5mths 7days COE left)

Mileage 14,700 km (9.4k /yr)

Manufactured  2020

Road Tax  **\$682 /yr**

Transmission Auto

Dereg Value  **\$50,416 as of today (change)**

OMV  **\$20,988**

COE  **\$40,714**

ARF  **\$21,384**

Engine Cap 1,496 cc

Power 96.0 kW (128 bhp)

Curb Weight  1,191 kg

No. of Owners  1