

SINGAPORE ACCIDENT STATEMENT

IMPORTANT NOTICE

1. Please report correctly the details of the accident to speed up the claims process.
2. This Form must be completed by the Policyholder and/or the Authorised Driver
3. Information provided must be as truthful and accurate as possible. Any wilful misrepresentation or withholding of material facts may allow insurance companies to repudiate policy liability.
4. The issue and acceptance of this Form by insurance companies is not an admission of policy liability on the part of the insurance companies.
5. **Any false reporting may be referred to the Police for investigation.**
6. This report will be forwarded by the insurers of the GIA Records Management Centre established by the General Insurance Association of Singapore (GIA) for archiving and that copies of this report will, for a fee, be made available upon application by interested parties.
7. By the lodgement of this report to the insurers, you hereby consent to the archiving of this report at the centre and to copies of the report being made available aforesaid.

ACCIDENT STATEMENT

Date of Submission 29/06/2022 12:28 (SGT)
Reported by Driver
Date of Accident 27/06/2022 10:05 (SGT)
Exact Location of Accident Near TPE, Singapore
Additional Location Information TOWARDS TPE
Country/State of Loss Singapore

DETAILS OF OWN VEHICLE

Vehicle Registration Number GBK4685R

INSURED/POLICYHOLDER

Is company? Yes
Name Of Registered Owner PAN-PACIFIC VAN & TRUCK LEASING PTE LTD
Company Reg No 201511635R
Email Address ppemclaims@gmail.com
Mobile Phone No (Phone) +65-87233003
Alternative Phone No -

VEHICLE PARTICULARS

Manufacturer Nissan
Model Nv350
Variant -
Exact purpose for which vehicle was being used at time of accident Private hire
Are you claiming under your own insurance policy for repair to your vehicle? No - Reporting only
Vehicle Category Commercial vehicle
Transmission Manual
CC 2488

INSURANCE COMPANY

Name of Insurance Company India International Insurance Pte Ltd
Policy Number / Cover Note Number D19MFL0005549_02

DRIVER

Name of Driver SAZARIZAM BIN MOHAMED SARIF
NRIC No S7808373E
Date Of Birth 28/03/1978
Occupation Outdoor

Date Of Driving Pass	09/01/2006
Driving experience	16 YEARS AND 5 MONTHS
Gender	Male
Mobile Number	(Phone) +65-94609953
Alt. Phone Number	-
Email Address	ppemclaims@gmail.com
Address	BLK 688A CHOA CHU KANG DRIVE
Address complement	#11-344
Postcode	681688
Is the driver the policyholder?	No
If No, Relationship of the Driver with the Insured	Hirer
Does Driver Own Other Vehicles?	No
Vehicle Registration Number of Other Vehicle Owned by Driver	-
Insurance Company of Other Vehicle Owned by Driver	-

GENERAL INFORMATION OF THE ACCIDENT

Type of Accident	Collision - Change/cross lane
Weather Conditions	Clear
Road Surface	Dry

OTHER INFORMATION

Was any foreign vehicle involved in the accident?	No
Number of vehicles involved in the accident	2
Was anybody injured in the Accident?	No
Was any injured conveyed to hospital by ambulance?	-
Was any other vehicle or property damaged?	Yes
Number of Passengers (Including Driver)	1
Has the driver been approached by unknown person(s) soliciting/offering accident claims assistance?	No
Translator's name	-
Translator's ID	-
Translator's phone number	-
Translator's email	-
Original language used in the statement	-

DETAILS OF POLICE ACTION

Was the accident reported to the police?	No
Was notice of intended Prosecution given?	No
If yes, against whom?	-

CIRCUMSTANCES OF ACCIDENT

ON 27/06/2022 AT OR ABOUT 1005HRS, I WAS TRAVELLING IN MY VEHICLE BEARING GBK4685R ALONG SLE TOWARDS TPE. I WAS TRAVELLING ON THE 2ND LANE. I NOTICED SOME ROAD WORKS AHEAD AND DECIDED TO MAKE A LANE CHANGE TO THE 1ST LANE. SUDDENLY AN UNKNOWN MOTORCYCLE ABRUPTLY SPED PASS ME. I REACTED BY MOVING BACK TO MY INITIAL 2ND LANE. SUDDENLY I FELT AN IMPACT ON THE FRONT LEFT SIDE OF MY VEHICLE. I NOTICED THAT I HAVE REAR ENDED A VEHICLE BEARING SMX278K. I WISH TO STATE THAT NOBODY WAS INJURED DURING THE ACCIDENT.

ATTACHMENT(S)

Are accident photos available for attachment?	Yes
Was there any video captured by Car Camera?	No

DETAILS OF OTHER VEHICLE PROPERTY 1

Vehicle Registration Number	SMX278K
Vehicle Manufacturer	Honda
Vehicle Model	HRV
Vehicle Variant	-
Vehicle Colour	-

Vehicle Category	Private car
Name of Driver	-
Contact Number	-
Address	-
Address complement	-
Postcode	-
Insurance Company Name	-
Nature Of Damage	-
Details of property damaged in accident	-
No. Of Passenger (Including Driver)	1

SKETCH PLAN

IMPORTANT NOTICE

1. Please report correctly the details of the accident to speed up the claims process.
2. This Form must be completed by the Policyholder and/or the Authorized Driver.
3. Information provided must be as truthful and accurate as possible. Any willful misrepresentation or withholding of material facts may allow insurance companies to repudiate policy liability.
4. The issue and acceptance of this Form by insurance companies is not an admission of policy liability on the part of the insurance companies.
5. Any false reporting may be referred to the Police for investigation.
6. The report will be forwarded by the insurers of the GIA Records Management Centre established by the General Insurance Association of Singapore (GIA) for archiving and that copies of this report will for a fee be made available upon application by interested parties.
7. By the lodgement of this report to the insurers, you hereby consent to the archiving of this report at the centre and to copies of the report being made available aforesaid.

Consent under the Personal Data Protection Act (PDPA)

I understand, acknowledge, agree and consent that:

(a) My insurer, my workshop and the General Insurance Association of Singapore ("GIA") may be permitted to collect, use, disclose and/or process my personal data/personal information set out in this form and any other personal information provided by me or possessed by my insurer (collectively the "Personal Information") and disclose and transfer such Personal Information to all insurer(s) who have insured vehicle(s) involved in this accident (all insurer(s) who have insured vehicle(s) involved in this accident shall be collectively referred to as the "Insurers"), the Insurers' law firm/law firms, the Monetary Authority of Singapore and any relevant government agency/authority (such as the police), for the purpose(s) of:

(i) processing, handling and/or dealing with my claims including the settlement of the claims and any necessary investigations relating to the claims;

(ii) investigating the accident and/or my claims;

(iii) carrying out and/or dealing with my instructions or responding to any enquiries by me;

(iv) administering my claims (including the mailing of correspondence, statements, invoices, reports or notices to me, which could involve disclosure of certain personal data about me to bring about delivery of the same as well as on the external cover of envelopes/postal packages); and/or

(v) complying with applicable law in administering, processing, handling and/or dealing with my claims.

(collectively the "Purposes")

(b) all insurer(s) who have insured vehicle(s) involved in this accident and the Insurers' law firm/law firms, may be permitted to collect, use, disclose and/or process my Personal Information for one or more of the above Purposes; and

(c) my Personal Information may be disclosed by any of the Insurers and/or GIA to their third party service providers or agents (including their law firm/law firms), which may be sited outside of Singapore, for one or more of the above Purposes.

Policyholder's Signature / Date & Time

Driver's Signature (If driver is not the policyholder) / Date & Time

Witnessed by Reporting Centre Personnel

Sketch Plan

28.06.22 2100HRS

HAKIM

SLE TOWARDS TPE	
VEH A	VEH B
VEH A : GBK4685R	
VEH B : SMX278K	

Describe Circumstances of the Accident

ON 27/06/2022 AT OR ABOUT 1005HRS, I WAS TRAVELLING IN MY VEHICLE BEARING GBK4685R ALONG SLE TOWARDS TPE. I WAS TRAVELLING ON THE 2ND LANE. I NOTICED SOME ROAD WORKS AHEAD AND DECIDED TO MAKE A LANE CHANGE TO THE 1ST LANE. SUDDENLY AN UNKNOWN MOTORCYCLE ABRUPTLY SPED PASS ME. I REACTED BY MOVING BACK TO MY INITIAL 2ND LANE. SUDDENLY I FELT AN IMPACT ON THE FRONT LEFT SIDE OF MY VEHICLE. I NOTICED THAT I HAVE REAR ENDED A VEHICLE BEARING SMX278K. I WISH TO STATE THAT NOBODY WAS INJURED DURING THE ACCIDENT.

Declaration

I/We declare the foregoing particulars are true in every respect.

Policyholder's Signature / Date & Time

Driver's Signature (If driver is not the policyholder) / Date & Time

Witnessed by Reporting Centre Personnel

28.06.22 2100HRS

HAKIM











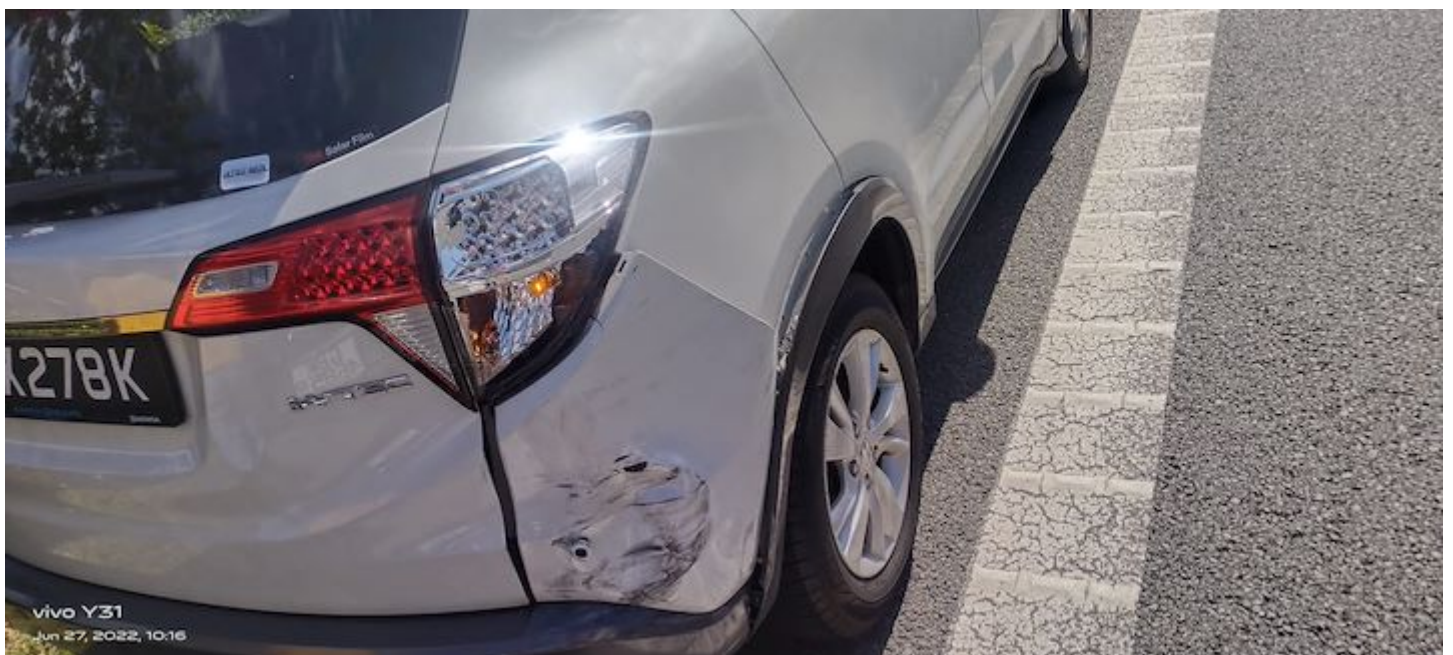







vivo Y31
Jun 27, 2022, 10:16