

(08/11/13) wef

ASS. REC. BY:

REF:

CC4/LPC22006217/Rpa3

561K

ASSIGNMENT

From:

Date:

Estimated Cost:

OD / TP / WS / TP RES / OD RES / EVA / INV / MV

To Inspect Vehicle No: SMP 4527H

at Workshop m/s MY CAR CONSULTANT

of 60, JLN LAM HUAT

Insured:

LPC

Policy No.

Claims No.

Sum Insured:

Excess:

(Client's Record)

Make of Veh:

(Policy Condition)

Remark: The veh had commenced its
repair at the time of inspection.

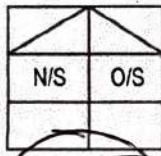

Bal. or Market Value:

135K

IDAC Accident Rpt:

Consistent? : Yes or No

GIA / PR Seen:

Consistent? : Yes or No

Est. Repairs:

days

Res.:

Yes or No

Lum Sum:

%

3 Val.:

Yes or No

CA / REV / REP. / 24 HRS

Date:

Person Contacted:

Vehicle: IN / OUT

Veh No:

SMP 4527H

Yr Regn:

2019 / SEP

Type: M.Car / M.Cycle / Bus / Van / Lorry / Taxi / Prime Mover /

Truck / Trailer or

Make:

TOYOTA NOAH HYBRID 1.8X c.c 1797

Colour:

WHITE

A/C:

Insured / Std / NI / NA

Sp. Reading

237412

T/Radio:

Insured / Std / NI / NA

Eng/No:

C/No:

ZWR800382075

Gen. Cond: Good / Fair / Poor / Burnt

Steering: In order / Jammed / Leaked / Burnt or

Brake: In order / Jammed / Leaked / Burnt or

Modi: Nil / S/Rim / STD A/Rim or

Tyre Size:

F:

195/65R15

R:

BS / DUN / EXNOVA / GY / FS / LIZA / MIC / OHTSU / PIR / SUMI /

TOYO / YOKO or

FIRENZA

Front

Rear

R/Bal.

6

mm

R/Bal.

6

mm

L/Bal.

6

mm

L/Bal.

6

mm

D.O.A.

28/06/22

D.O.I.

29/06/22 @ 23.0

Survey held at

MY CAR CONSULTANT

Des. of Damages: Fnt / Rear / O/S / N/S / U/C / Rooftop or

The U/C / Chassis frame / Body Structure affected due to collision.

Date / Time

Action / Instruction

REPAIR 4M 17-87K

Date/Time, File Pass to?

☐

: Prell. Report

☐

: Final Report

1)

Date/Time, File Return to?

2)

Days Of Repair:

Resurvey No. of Trip:

Survey Fee:

Transportation:

Add Fee:

☐

: Site Insp (\$

☐

: Interview (\$

☐

: Tech. Invs (\$

☐

: Weekend (\$

) S + RS, SI

) Photos

) Others

Report Format :

Lump Sum / I.B.I. (\$



MY CAR CONSULTANT PTE LTD

Reg no.: 201605878Z

Address: 60 JALAN LAM HUAT, CARROS CENTRE #05-68 S737896

HP: 98888885

Estimation

Date: 30/6/2022

Vehicle: SMP4527H

Make / Model: TOYOTA NOAH

INSURANCE EQ

No.	Description	Unit	Unit Price	Amount
	Parts Replacement:			
1	FRONT BUMPER <i>de</i>	1	\$ 1,985.00	\$ 1,985.00
2	FRONT BUMPER LOWER GARNISH <i>cm</i>	1	\$ 412.00	\$ 412.00
3	FRONT BUMPER SPONGE <i>X</i>	1	\$ 298.00	\$ 298.00
4	FRONT BUMPER LOWER GRILLE <i>X</i>	1	\$ 240.00	\$ 240.00
5	FRONT BUMPER SIDE RETAINER <i>X</i>	2	\$ 112.00	\$ 224.00
6	FRONT GRILLE <i>cm</i>	1	\$ 788.00	\$ 788.00
7	FRONT GRILLE LOGO <i>re</i>	1	\$ 159.00	\$ 159.00
8	HEADLAMP RH <i>cm</i>	1	\$ 4,125.00	\$ 4,125.00
9	HEADLAMP TOP SUPPORT PANEL RH <i>X</i>	1	\$ 212.00	\$ 212.00
10	HEADLAMP GARNISH RH <i>X</i>	1	\$ 112.00	\$ 112.00
11	FRONT HEADLAMP LOWER BRACKET RH <i>X</i>	1	\$ 122.00	\$ 122.00
12	REAR BUMPER <i>de</i>	1	\$ 798.20	\$ 798.20
13	REAR BUMPER REFLECTOR RH <i>X</i>	1	\$ 83.20	\$ 83.20
14	REAR BUMPER SIDE RETAINER <i>X</i>	2	\$ 171.45	\$ 324.40
15	REAR BUMPER TOWING COVER <i>X</i>	1	\$ 45.00	\$ 45.00
16	REAR BUMPER SENSOR WIRE HARNESS <i>X</i>	1	\$ 387.00	\$ 387.00
17	TAILGATE <i>bu</i>	1	\$ 2,110.25	\$ 2,110.25
18	TAILGATE INNER TRIM <i>de</i>	1	\$ 589.00	\$ 589.00
19	TAILGATE "HYBRID SYNERGY DRIVE LOGO" <i>re</i>	1	\$ 141.10	\$ 141.10
20	TAILGATE OUTER CHROME MOULDING C/W SENSOR <i>X</i>	1	\$ 741.00	\$ 741.00
21	TAILGATE WEATHERSTRIPE <i>re</i>	1	\$ 391.05	\$ 391.05
22	TAILGATE LOCK <i>scu</i>	1	\$ 512.00	\$ 512.00
23	TAILGATE LOCK CATCH <i>X</i>	1	\$ 42.30	\$ 42.30
24	TAILGATE INNER SIDE GARNISH <i>de</i>	2	\$ 159.00	\$ 318.00
25	TAILGATE WINDSCREEN MOULDING (SET) <i>re</i>	1	\$ 387.00	\$ 387.00
26	TAILGATE DETECTOR <i>X</i>	1	\$ 287.00	\$ 287.00
27	TAILGATE BUZZER <i>X</i>	1	\$ 198.00	\$ 198.00
28	TAILAMP <i>X</i>	2	\$ 1,015.00	\$ 2,030.00
29	TAILAMP LOWER PANEL (OUTER) <i>X</i>	2	\$ 458.00	\$ 916.00
30	TAILAMP LOWER PANEL (INNER) <i>X</i>	2	\$ 312.00	\$ 624.00
31	TAILAMP LOWER GARNISH <i>X</i>	2	\$ 398.00	\$ 796.00
32	REAR FENDER INNER TRIM <i>de</i>	<i>#</i> 2	\$ 1,124.00	\$ 2,248.00
33	REAR FENDER INNER TRIM TOP <i>X</i>	2	\$ 298.00	\$ 596.00
34	REAR FENDER COWLING <i>X</i>	2	\$ 214.00	\$ 428.00
35	REAR FENDER AIR VANT RH <i>X</i>	1	\$ 68.00	\$ 68.00
38	REAR END PANEL (OUTER) <i>st</i>	1	\$ 689.20	\$ 689.20
39	REAR END PANEL (INNER) <i>ht</i>	1	\$ 685.00	\$ 685.00
40	REAR END PANEL TOP GARNISH <i>de</i>	1	\$ 391.45	\$ 391.45
41	REAR FLOOR PANEL <i>X</i>	1	\$ 2,489.00	\$ 2,489.00

42	REAR FLOOR PANEL TOP BOARD SET <i>cm</i>	1	\$ 1,241.00	\$ 1,241.00
43	REAR FLOOR PANEL TOP TOOLS GARNISH <i>X</i>	1	\$ 412.00	\$ 412.00
44	REAR EXHAUST PIPE <i>X</i>	1	\$ 1,359.00	\$ 1,359.00
45	REAR EXHAUST PIPE HEAT SHIELD <i>X</i>	1	\$ 321.00	\$ 321.00
46	REAR EXHAUST MOUNTING <i>X</i>	2	\$ 32.20	\$ 64.40
47	REAR SPARE TYRE BOLT <i>X</i>	1	\$ 32.00	\$ 32.00
48	REAR BATTERY TRAY <i>X</i>	1	\$ 214.00	\$ 214.00
49	REAR BATTERY <i>X</i>	1	\$ 450.00	\$ 450.00
50	REAR SEAT ASSY RH <i>X</i>	1	\$ 4,857.00	\$ 4,857.00
	TOTAL PART			\$ 36,942.55
	LIST DOWN	25%		\$ 9,235.64
	AFTER LIST DOWN			\$ 27,706.91
	S/N			
1	FRONT BUMPER CLIPS <i>re</i>	1	\$ 80.00	\$ 80.00
2	FRONT NUMBER PLATE WITH CASING <i>wt</i>	1	\$ 100.00	\$ 100.00
3	REAR NUMBER PLATE <i>X</i>	1	\$ 50.00	\$ 50.00
4	TAILAMP CLIP SET <i>X</i>	1	\$ 30.00	\$ 30.00
5	REAR BUMPER REVERSE SENSOR <i>re</i>	1	\$ 220.00	\$ 220.00
6	REVERSE CAMERA <i>X</i>	1	\$ 350.00	\$ 350.00
7	REAR BUMPER CLIP <i>re</i>	1	\$ 50.00	\$ 50.00
8	TAILGATE WINDSCREEN SEALANT <i>re</i>	1	\$ 80.00	\$ 80.00
9	TAILGATE WINDSCREEN INNER SEAL <i>re</i>	1	\$ 80.00	\$ 80.00
10	REAR WINDSCREEN TINTED <i>X</i>	1	\$ 200.00	\$ 200.00
11	TAILGATE OUTER MOULDING CLIPS SET <i>X</i>	1	\$ 30.00	\$ 30.00
12	TAILGATE INNER TRIM BOARD CLIPS SET <i>re</i>	1	\$ 50.00	\$ 50.00
13	REAR FENDER INNER TRIM BOARD CLIP SET <i>re</i>	2	\$ 50.00	\$ 100.00
14	REAR FENDER INNER COWLING CLIPS SET <i>X</i>	2	\$ 50.00	\$ 100.00
15	REAR END PANEL SEALANT <i>re</i>	1	\$ 120.00	\$ 120.00
16	REAR END PANEL TOP GARNISH CLIP <i>re</i>	1	\$ 30.00	\$ 30.00
17	REAR FLOOR PANEL SEALANT <i>X</i>	1	\$ 150.00	\$ 150.00
18	REAR FENDER GLASS SEALANT <i>X</i>	1	\$ 80.00	\$ 80.00
19	REAR BATTERY <i>X</i>	1	\$ 200.00	\$ 200.00
20	TOOLS SET <i>X</i>	1	\$ 200.00	\$ 200.00
21	REAR TOP MAT <i>X</i>	1	\$ 300.00	\$ 300.00
	TOTAL SPECIAL NETT			\$ 2,600.00
	Labour to: FRONT AND REAR			
1	REMOVE AND REFIX REAR WINDSCREEN GLASS	1	\$ 300.00	\$ 300.00
2	CHECK AND RESET FAULT CODE LIGHT ON HYBRID BATTERY	1	\$ 500.00	\$ 500.00
3	REMOVE AND REFIT REAR WINDSCREEN GLASS	1	\$ 150.00	\$ 150.00
4	REMOVE AND REFIT REAR SEAT, UPHOLSTERY	1	\$ 300.00	\$ 300.00
5	REMOVE AND REFIT REAR AIRCON BLOWER	1	\$ 150.00	\$ 150.00
6	REMOVE AND REFIT REAR REVERSE SENSOR	1	\$ 120.00	\$ 120.00
7	REMOVE AND REFIT REAR FENDER GLASS	2	\$ 80.00	\$ 160.00
8	REMOVE AND REFIT REAR EXHAUST SYSTEM	1	\$ 150.00	\$ 150.00
9	REMOVE AND REFIT TAILGATE MECHANISM	1	\$ 150.00	\$ 150.00
10	TO CHECK ELECTRICAL WIRING	1	\$ 200.00	\$ 200.00
11	TO COATING EFFECTED BODY AREAS	1	\$ 300.00	\$ 300.00
12	REAR CHASSIS REALIGNMENT	1	\$ 200.00	\$ 200.00
13	PANEL BEATING ON AFFECTED AREA	1	\$ 2,800.00	\$ 2,800.00

30
 35
 X
 X
 200
 X
 30
 40
 40
 X
 X
 30
 40
 X
 X
 X
 X
 X
 X
 X
 X
 120
 X
 X
 X
 X
 40
 X
 X
 60
 X
 60
 X
 100

14	SPRAY ON AFFECTED AREA	1	\$ 2,800.00	\$ 2,800.00
15	TOWING SERVICE	1	\$ 100.00	\$ 100.00
				\$ 8,380.00
			Parts Replacement Amount	\$ 30,306.91
			Total Amount for Labour	\$ 8,380.00
			Total Amount	\$ 38,686.91

900
X

LKK Auto Consultants hence notify the Repairer of the following:

- To resurvey before/after spray painting
- To display damaged part(s) during resurvey
- Parts prices are subject to confirmation
- Third party survey is on a "Without Prejudice" basis
- No illegal modification(s) is allowed
- Supplementary item(s) must be resurveyed and is subject to final approval from Insurance Company

Acknowledged by Repairer
Signature:
Date:

Paul
Hp 90010068

7 days
45

29/06/22 @ 1430

Rey after repair

SINGAPORE ACCIDENT STATEMENT

IMPORTANT NOTICE

1. Please report correctly the details of the accident to speed up the claims process.
2. This Form must be completed by the Policyholder and/or the Authorised Driver
3. Information provided must be as truthful and accurate as possible. Any wilful misrepresentation or withholding of material facts may allow insurance companies to repudiate policy liability.
4. The issue and acceptance of this Form by insurance companies is not an admission of policy liability on the part of the insurance companies.
5. Any false reporting may be referred to the Police for investigation.
6. This report will be forwarded by the insurers of the GIA Records Management Centre established by the General Insurance Association of Singapore (GIA) for archiving and that copies of this report will, for a fee, be made available upon application by interested parties.
7. By the lodgement of this report to the insurers, you hereby consent to the archiving of this report at the centre and to copies of the report being made available aforesaid.

ACCIDENT STATEMENT

Date of Submission	27/06/2022 12:04 (SGT)
Reported by	Driver
Date of Accident	25/06/2022 20:15 (SGT)
Exact Location of Accident	Queensway, Singapore
Additional Location Information	-
Country/State of Loss	Singapore

DETAILS OF OWN VEHICLE

Vehicle Registration Number	SMP4527H
INSURED/POLICYHOLDER	
Is company?	Yes
Name Of Registered Owner	LUMENS AUTO PTE. LTD.
Company Reg No	2XXXXX961K
Email Address	kokhow.tay@lumens.sg
Mobile Phone No	(Phone) +65-81886748
Alternative Phone No	+65-81886748

VEHICLE PARTICULARS

Manufacturer	Toyota
Model	Noah
Variant	-
Exact purpose for which vehicle was being used at time of accident	Private hire
Are you claiming under your own insurance policy for repair to your vehicle?	No - Claiming third party
Vehicle Category	Motorcycle
Transmission	Auto
CC	1797

INSURANCE COMPANY

Name of Insurance Company	Tokio Marine Insurance Singapore Ltd
Policy Number / Cover Note Number	21-MM000793-R00

DRIVER

Name of Driver	SA'ADIAH BINTE TAIB
NRIC No	SXXXX887A
Date Of Birth	24/11/1959
Occupation	Outdoor

Date Of Driving Pass
Driving experience
Gender
Mobile Number
Alt. Phone Number
Email Address
Address
Address complement
Postcode
Is the driver the policyholder?
If No, Relationship of the Driver with the Insured
Does Driver Own Other Vehicles?
Vehicle Registration Number of Other Vehicle Owned by Driver
Insurance Company of Other Vehicle Owned by Driver

14/07/2007
14 YEARS AND 11 MONTHS
Female
(Phone) +65-81886748
-
operations@lumens.sg
12 TELOK BLANGAH CRSCENT #16-113
-
090012
No
Hirer
No
-
-

GENERAL INFORMATION OF THE ACCIDENT

Type of Accident
Weather Conditions
Road Surface
Chain Collision
Clear
Dry

OTHER INFORMATION

Was any foreign vehicle involved in the accident?
Number of vehicles involved in the accident
Was anybody injured in the Accident?
Was any injured conveyed to hospital by ambulance?
Was any other vehicle or property damaged?
Number of Passengers (Including Driver)
Has the driver been approached by unknown person(s) soliciting/offering accident claims assistance?
Translator's name
Translator's ID
Translator's phone number
Translator's email
Original language used in the statement
No
3
No
-
Yes
3
No
-
-
-
-
-

PASSENGER 1

Name
Gender
UNKNOWN
Female

PASSENGER 2

Name
Gender
UNKNOWN
Female

DETAILS OF POLICE ACTION

Was the accident reported to the police?
Was notice of intended Prosecution given?
If yes, against whom?
No
No
-

CIRCUMSTANCES OF ACCIDENT

ON THE 25/06/2022 AT ABOUT 1515 HOURS, I WAS DRIVING VEHICLE A (SMP4527H) ON LANE 1 OF QUEENSWAY MAKING A U-TURN BUT IN STATIONARY POSITION WAITING IN STANDSTILL TRAFFIC ON RED LIGHT WHEN VEHICLE B (GBE3889H) REAR ENDED ME AND THE IMPACT SEND MY CAR SURGING FORWARD AND I HIT VEHICLE C (SJS31S). NOBODY IS INJURED.

ATTACHMENT(S)

Are accident photos available for attachment?
Was there any video captured by Car Camera?
Yes
Yes

DETAILS OF OTHER VEHICLE PROPERTY 1

Vehicle Registration Number	GBE3889H
Vehicle Manufacturer	Peugeot
Vehicle Model	-
Vehicle Variant	-
Vehicle Colour	-
Vehicle Category	Commercial vehicle
Name of Driver	CHEN QINGXING
NRIC No	SXXXX904B
Contact Number	-
Address	-
Address complement	-
Postcode	-
Insurance Company Name	-
Nature Of Damage	-
Details of property damaged in accident	-
No. Of Passenger (Including Driver)	1

DETAILS OF OTHER VEHICLE PROPERTY 2

Vehicle Registration Number	SJS31S
Vehicle Manufacturer	Honda
Vehicle Model	Vezel
Vehicle Variant	-
Vehicle Colour	-
Vehicle Category	Private car
Name of Driver	TAN PUAY WEI(CHEN PEIWEI)
NRIC No	SXXXX960H
Contact Number	(Phone) +65-93228783
Address	-
Address complement	-
Postcode	-
Insurance Company Name	-
Nature Of Damage	-
Details of property damaged in accident	-
No. Of Passenger (Including Driver)	2

SKETCH PLAN

IMPORTANT NOTICE

1. Please report correctly the details of the accident to speed up the claims process.
2. This Form must be completed by the Policyholder and/or the Authorised Driver.
3. Information provided must be as truthful and accurate as possible. Any willful misrepresentation or withholding of material facts may allow insurance companies to repudiate policy liability.
4. The issue and acceptance of this Form by insurance companies is not an admission of policy liability on the part of the insurance companies.
5. Any false reporting may be referred to the Police for investigation.
6. The report will be forwarded by the insurers of the GIA Records Management Centre established by the General Insurance Association of Singapore (GIA) for archiving and that copies of this report will for a fee be made available upon application by interested parties.
7. By the lodgement of this report to the insurers, you hereby consent to the archiving of this report at the centre and to copies of the report being made available aforesaid.
8. Consent under the Personal Data Protection Act (PDPA)

I understand, acknowledge, agree and consent that:

(a) My insurer, my workshop and the General Insurance Association of Singapore ("GIA") may/are permitted to collect, use, disclose and/or process my personal data/personal information set out in this [form] and any other personal information provided by me or possessed by my insurer (collectively the "Personal Information") and disclose and transfer such Personal Information to all insurer(s) who have insured vehicle(s) involved in this accident (all insurer(s) who have insured vehicle(s) involved in this accident shall be collectively referred to as the "Insurers"), the Insurers' lawyers/law firms, the Monetary Authority of Singapore and any relevant government agency/authority (such as the police), for the purpose(s) of:

(i) processing, handling and/or dealing with my claims including the settlement of the claims and any necessary investigations relating to the claims;

(ii) investigating the accident and/or my claims;

(iii) carrying out and/or dealing with my instructions or responding to any enquiries by me;

(iv) administering my claims (including the mailing of correspondence, statements, invoices, reports or notices to me, which could involve disclosure of certain personal data about me to bring about delivery of the same as well as on the external cover of envelopes/mail packages); and/or

(v) complying with applicable law in administering, processing, handling and/or dealing with my claims.

(collectively the "Purposes")

(b) all insurer(s) who have insured vehicle(s) involved in this accident and the Insurers' lawyers/law firms, may/are permitted to collect, use, disclose and/or process my Personal Information for one or more of the above Purposes; and

(c) my Personal Information may/can be disclosed by any of the Insurers and/or GIA to their third party service providers or agents (including their lawyers/law firms), which may be sited outside of Singapore for one or more of the above Purposes.

Policyholder's Signature / Date & Time

Driver's Signature (if driver is not the policyholder) / Date & Time

Witnessed by Reporting Centre Personnel

Sketch Plan

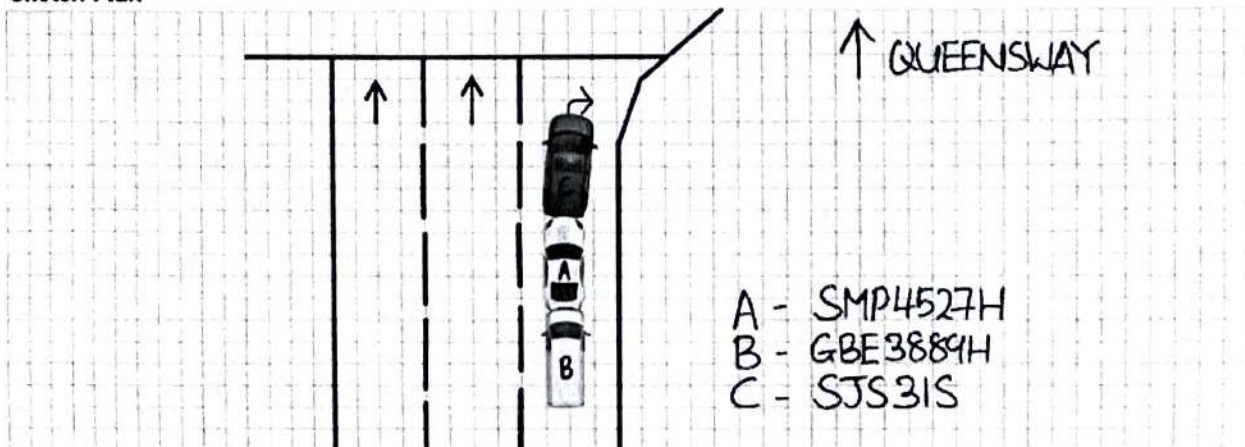

Describe Circumstances of the Accident

ON THE 25/06/2022 AT ABOUT 2015 HOURS, I WAS DRIVING VEHICLE A (SMP4527H) ON LANE 1 OF QUEENSWAY MAKING A U-TURN BUT IN STATIONARY POSITION WAITING IN STANDSTILL TRAFFIC ON RED LIGHT WHEN VEHICLE B (GBE3889H) REAR ENDED ME AND THE IMPACT SEND MY CAR SURGING FORWARD AND I HIT VEHICLE C (SJS31S). NOBODY IS INJURED.

Declaration

I/We declare the foregoing particulars are true in every respect.

Policyholder's Signature / Date &
Time

Driver's Signature (if driver is not the policyholder) / Date
& Time

25/06/22

2135

Witnessed by Reporting Centre
Personnel

> Back to OneMotoring

Enquire PARF/COE Rebate for Registered Vehicle

Owner ID Type:	Company
Owner ID:	961K
Vehicle No.:	SMP4527H
Vehicle to be Exported:	No
Intended Deregistration Date:	02 Jul 2022
Vehicle Make:	TOYOTA
Vehicle Model:	NOAH HYBRID 7-SEATER 1.8X CVT
Primary Colour:	White
Manufacturing Year:	2019
Engine No.:	2ZR0D50565
Chassis No.:	ZWR800382075
Maximum Power Output:	100.0 kW (134 bhp)
Open Market Value:	\$33,724.00
Original Registration Date:	26 Sep 2019
First Registration Date:	26 Sep 2019
Transfer Count: -	0
Actual ARF Paid:	\$29,214.00
PARF Eligibility:	Yes
PARF Eligibility Expiry Date:	25 Sep 2029
PARF Rebate Amount:	\$21,910.00
COE Expiry Date:	25 Sep 2029
COE Category:	B - Car above 1600cc or 97kW (130bhp)
COE Period(Years):	10
QP Paid:	\$36,001.00
COE Rebate Amount:	\$26,030.00
Total Rebate Amount:	\$47,940.00

The information contained herein is correct as at 02 Jul 2022

OK

Toyota Noah Hybrid 1.8A X

Overview

[Financial](#)[Accessories](#)[Similar](#)[Research](#)[Photos](#)[Map](#)

Price **\$135,787**

Depreciation **\$16,940 /yr**
[View models with similar depre](#)

Reg Date **11-Sep-2019**
(7yrs 2mths 8days COE left)

Mileage **66,200 km (23.6k /yr)**

Manufactured **2019**

Road Tax **\$974 /yr**

Transmission **Auto**

Dereg Value **\$46,738 as of today (change)**

Fuel Type **Petrol-Electric**

COE **\$36,001**

OMV **\$32,692**

Engine Cap **1,797 cc**

ARF **\$27,769**

Curb Weight **1,610 kg**

Power **100.0 kW (134 bhp)**

Type of Vehicle **MPV**

No. of Owners **2**