

ASS. REC. BY:

REF:

CS/CTI 22006102/Dvy³

ASSIGNMENT

From: _____ Date: _____

Estimated Cost: _____

OD / TP / WS / TP RES / OD RES / EVA / INV / MV

To Inspect Vehicle No: _____

at Workshop m/s _____

of _____

Insured: YN 2799X

Policy No. DMCVSNW00005402200

Claims No. SNM22D204287/C02/TANCHC

Sum Insured: _____ Excess: _____

(Client's Record)

Make of Veh: _____

(Policy Condition)

Remark: The veh had commenced its repair at the time of inspection.



Bal. or Market Value: _____

IDAC Accident Report: _____ Consistent? : Yes or No

GIA / PR Seen: _____ Consistent? : Yes or No

Est. Repairs: 3 days Res.: Yes or No

Lum Sum: 20 % 3 Val.: Yes or No

CA / REV / REP. / 24 HRS

Date: _____ Person Contacted: _____

Vehicle: IN / OUT

Veh No: SLQ 3528 T Yr Regn: July, 2017

Type: M/Car / M/Cycle / Bus / Van / Lorry / Taxi / Prime Mover /

Truck / Trailer or

Make: Honda Vezel C/C 1496

Colour: Blue A/C: Insured / Std / NI / NA

Sp. Reading: 310395 T/Radio: Insured / Std / NI / NA

Eng No: LEB 5918381

C/No: RU 31218370

Gen. Cond: Good / Fair / Poor / Burnt

Steering: In order / Jammed / Leaked / Burnt or

Brake: In order / Jammed / Leaked / Burnt or

Mod: Nil / S/Rim / STD A/Rim or

Tyre Size: F: 215/60 R16

R: 11

BS / DUN / EXNOVA / GY / FS / LIZA / MIC / OHTSU / PIR / SUMI /

TOYO / YOKO or Giti

Front

R/Bal: 5 mm

L/Bal: 5 mm

D.O.A. 29/05/22

Survey held at CS ong AMK

Des. of Damages: Frt / Rear / O/S / N/S / U/C / Rooftop or

H/S Rmt

The U/C / Chassis frame / Body Structure affected due to collision.

Date / Time Action / Instruction

Cuing KIPING YN 2799X

11/10/22 Insur 2/5 3,000/- with 3 days of work (red 26,910.08, 89%)

Date/Time, File Pass to?

Preli. Report

1)

Final Report

Date/Time, File Return to?

2) 13/10/22-typist

Days Of Repair: 3

Resurvey No. of Trip: 1

Add Fee:

Site Insp (\$

Interview (\$

Tech. Invs (\$

Weekend (\$

Survey Fee:

Transportation:

S+PS \$

Photos

Others

TOTAL

Report Format: Merimen

Lump Sum / I.B.I: (\$ 3000)

> Back to OneMotoring

Enquire PARF/COE Rebate for Registered Vehicle

Vehicle Owner Particulars	
Owner ID Type:	Company
Owner ID:	914N
Vehicle Details	
Vehicle No.:	SLQ3528T
Vehicle to be Exported:	Yes
Intended Deregistration Date:	27 Jun 2022
Vehicle Make:	HONDA
Vehicle Model:	VEZEL HYBRID 1.5X AUTO
Primary Colour:	Blue
Manufacturing Year:	2016
Engine No.:	LEB5918381
Chassis No.:	RU31218370
Maximum Power Output:	112.0 kW (150 bhp)
Open Market Value:	\$30,693.00
Original Registration Date:	05 Jul 2017
First Registration Date:	05 Jul 2017
Transfer Count:	0
Actual ARF Paid:	\$5,000.00
Intended PARF Rebate Details	
PARF Eligibility:	Yes
PARF Eligibility Expiry Date:	04 Jul 2027
PARF Rebate Amount:	\$3,750.00
Intended COE Rebate Details	
COE Expiry Date:	04 Jul 2027
COE Category:	E - Open - all except motorcycle
COE Period(Years):	10
QP Paid:	\$48,001.00
COE Rebate Amount:	\$23,841.00
Total Rebate Amount:	\$27,591.00

The information contained herein is correct as at 25 Jun 2022

OK

☐ **Honda Vezel Hybrid 1.5A X**
Honda Sensing

\$76,800

\$13,680 /yr

29-Nov-2017

1,496 cc

43,000 km

SUV

Available

Fuel Type: Petrol-Electric

Well Taken Care By 2 Non-Smokers Owners, Honda Sensing And Lane Departure Warning, Lane Assist, Pre Collision Warning, Most Well Known Fuel Saving SUV In Town, Powerful Hybrid Engine, Powerful And Responsive, Spacious Cabin Space And Boot Space, Excellent Co...

PREMIUM AD

EDM Cars Pte Ltd

★ Posted: 24-Jun-2022

☐ **Honda Vezel Hybrid 1.5A X**
Honda Sensing

\$68,800

\$14,590 /yr

10-Jan-2017

1,496 cc

74,000 km

SUV

Available

Fuel Type: Petrol-Electric

\$0 Drive Away Available! Low Interest Rate! High Approval Rate! Same Day Car Collection Available! Excellent Fuel Efficiency! No Repair Needed! Nice Number Plate! Call The Assign Sales Person To Find Out More!

PREMIUM AD

AL Autocar Pte Ltd

★ Posted: 24-Jun-2022

☐ **Honda Vezel Hybrid 1.5A X**

\$75,800

\$13,940 /yr

27-Sep-2017

1,496 cc

31,888 km

SUV

Available

Fuel Type: Petrol-Electric

1 Owner, Non PHV Unit, Low Mileage, Excellent Condition, STA Welcome, Trade In Welcome, Flexible Loan With Low Interest Rate Available, Call Us Now!

Reliance Autohub Pte Ltd

★ Posted: 24-Jun-2022

☐ **Honda Vezel 1.5A X**

\$72,800

\$12,960 /yr

28-Aug-2017

1,496 cc

70,900 km

SUV

Available

Popular Honda Vezel with 1.5L engine providing adequate power for your daily drive! Compact exterior give you the ability to squeeze through tight urban confines, yet giving you the sense of roominess on the inside! Comfortable and spacious cabin for 5 passengers! Spli...

Sime Darby Auto Selection

★ Posted: 24-Jun-2022



That's a fine looking car interior

Customise your ride, Replace your leather seats, door panels, steering wheels and more with quality trims of your choice. List of the best workshops available. Each with merchant information, ranking and reviews to help you make the best decision.

Find out more!

☐ **Honda Vezel 1.5A X**

\$65,800

\$13,090 /yr

14-Feb-2017

1,496 cc

54,000 km

SUV

Available

Interior and exterior well maintained, 2 owners only, very low mileage, spacious interior for driver and passengers to feel comfortable, CVT allows for smooth transmission, high loan and trade in available, non-PHV unit! Contact our friendly consultant for viewing now!

PREMIUM AD

Car (S) Pte Ltd

★ Posted: 24-Jun-2022

☐ **Honda Vezel 1.5A X**

\$71,800

\$12,620 /yr

18-Aug-2017

1,496 cc

56,621 km

SUV

Available

Very Well Maintained, Beautiful Brown, Most Sellable SUV In The Market, We Are SgcarMart Premium Dealer Buy With Confidence, Trade-In Welcome, Call Us Or WhatsApp For Viewing Appointment Now, Before Is Gone.

✔ This car comes with 6-mth sgCarMart Warranty - the best protection for your car. Learn More

PREMIUM AD

Ka-Hup Vehicles Trading

★ Posted: 24-Jun-2022

☐ **Honda Vezel 1.5A X**

\$69,800

\$13,150 /yr

31-May-2017

1,496 cc

86,250 km

SUV

Available

Most popular Honda SUV for your family. Spacious and reliable. Well maintained and service. Accident free, road tax till 05/2023, beautiful new paintwork and leather upholstery. Bank or in house loan available. Purchased with assurance from Henly Enterprises, well establishe...

PREMIUM AD

Henly Enterprises Co

★ Posted: 24-Jun-2022

☐ **Honda Vezel Hybrid 1.5A X**

\$78,800

\$14,120 /yr

20-Nov-2017

1,496 cc

43,700 km

SUV

Available

Fuel Type: Petrol-Electric

Most reliable SUV in the market, Low maintenance cost, powerful yet very fuel efficient in return! Very sufficient cabin and boot space! Owner selling due to seldom drive! High loan available, low interest rates, buy with confidence! Please call for inquiry.

Emperor Motors Pte Ltd

★ Posted: 24-Jun-2022

☐ **Honda Vezel Hybrid 1.5A X**
Honda Sensing

\$73,800

\$13,860 /yr

17-Aug-2017

1,496 cc

80,000 km

SUV

Available

Fuel Type: Petrol-Electric

100% Loan Approval! PHV User Are Welcome! Life time engine warranty provided! Best selling SUV family car in SG. No repair needed, very beautiful and healthy unit in the market, full loan available, provided 1 year comprehensive warranty upon purchase. Flexible loan u...

Hua Yang Credit Pte Ltd

★ Posted: 23-Jun-2022

SHORTLISTED HISTORY

Compare



X

\$68,800

\$13,030 /yr

18-Apr-2017

1,496 cc

55,000 km

SUV

Available

SINGAPORE ACCIDENT STATEMENT

IMPORTANT NOTICE

1. Please report correctly the details of the accident to speed up the claims process.
2. This Form must be completed by the Policyholder and/or the Authorised Driver
3. Information provided must be as truthful and accurate as possible. Any wilful misrepresentation or withholding of material facts may allow insurance companies to repudiate policy liability.
4. The issue and acceptance of this Form by insurance companies is not an admission of policy liability on the part of the insurance companies.
5. Any false reporting may be referred to the Police for investigation.
6. This report will be forwarded by the insurers of the GIA Records Management Centre established by the General Insurance Association of Singapore (GIA) for archiving and that copies of this report will, for a fee, be made available upon application by interested parties.
7. By the lodgement of this report to the insurers, you hereby consent to the archiving of this report at the centre and to copies of the report being made available aforesaid.

ACCIDENT STATEMENT

Date of Submission	30/05/2022 17:06 (SGT)
Date of Accident	29/05/2022 13:00 (SGT)
Exact Location of Accident	Brickland Rd, Singapore
Additional Location Information	BRICKLAND RD TWDS KJE
Country/State of Loss	Singapore

DETAILS OF OWN VEHICLE

Vehicle Registration Number	SLQ3528T
-----------------------------	----------

INSURED/POLICYHOLDER

Is company?	Yes
Name Of Registered Owner	ACE FLEET MANAGEMENT PTE LTD
Company Reg No	2XXXXX914N
Email Address	SPOON_VINS@HOTMAIL.COM
Mobile Phone No	(Phone) +65-92323494
Alternative Phone No	+65-90239155

VEHICLE PARTICULARS

Manufacturer	Honda
Model	Vezel
Variant	VEZEL HYBRID 1.5X AUTO
Exact purpose for which vehicle was being used at time of accident	Private hire
Are you claiming under your own insurance policy for repair to your vehicle?	No - Claiming third party
Vehicle Category	Private hire
Transmission	Auto
CC	1496

INSURANCE COMPANY

Name of Insurance Company	Etiga Insurance Pte Ltd
Type of Coverage	Comprehensive
Fleet Policy	No
Policy Number	M0017102
Cover Note Number	31/07/2021 - 30/07/2022

DRIVER

Name of Driver	ONG HAN MING (WANG HANMING)
NRIC No	SXXXX653I

Date Of Birth	10/01/1981
Occupation	Outdoor
Date Of Driving Pass	09/05/2001
Driving experience	21 YEARS
Gender	Male
Mobile Number	(Phone) +65-90239155
Alt. Phone Number	-
Email Address	DARREN.ONG37@YAHOO.COM
Address	521 JURONG WEST ST 52
Address complement	#07-217
Postcode	640521
Is the driver the policyholder?	No
If No, Relationship of the Driver with the Insured	Hirer
Does Driver Own Other Vehicles?	No
Vehicle Registration Number of Other Vehicle Owned by Driver	-
Insurance Company of Other Vehicle Owned by Driver	-

GENERAL INFORMATION OF THE ACCIDENT

Type of Accident	Collision - Change/cross lane
Weather Conditions	Clear
Road Surface	Dry

OTHER INFORMATION

Was any foreign vehicle involved in the accident?	No
Number of vehicles involved in the accident	2
Was anybody injured in the Accident?	Yes
Was any injured conveyed to hospital by ambulance?	No
Was any other vehicle or property damaged?	Yes
Number of Passengers (Including Driver)	3
Has the driver been approached by unknown person(s) soliciting/offering accident claims assistance?	No

PASSENGER 1

Name	UNKNOWN
Gender	Female

PASSENGER 2

Name	UNKNOWN
Gender	Female

DETAILS OF POLICE ACTION

Was the accident reported to the police?	Yes
Police Station Name	Jurong Division Headquarters
Police Station Phone No	(Phone) +65-18007910000
Alt. Police Station Phone No	(Fax) +65-68965647
Police Station Address	No. 2 Jurong West Avenue 5 Singapore 649482
Was notice of intended Prosecution given?	No
If yes, against whom?	-

CIRCUMSTANCES OF ACCIDENT

PLS REFER TO THE SKETCH PLAN BY DRIVER

ATTACHMENT(S)

Are accident photos available for attachment?	Yes
Was there any video captured by Car Camera?	No
Was there any audio recorded?	No

DETAILS OF OTHER VEHICLE PROPERTY 1

Vehicle Registration Number	YN2799X
Vehicle Manufacturer	-
Vehicle Model	-
Vehicle Variant	-
Vehicle Colour	-
Vehicle Category	Commercial vehicle
Name of Driver	-
Contact Number	-
Address	-
Address complement	-
Postcode	-
Insurance Company Name	-
Nature Of Damage	-
Details of property damaged in accident	-
No. Of Passenger (Including Driver)	-

INJURED PERSONS DETAILS

INJURED 1

Name of injured person	ONG HAN MING
Gender	-
Phone No	-
Address	-
Address Complement	-
Post Code	-
Approximate Age Years Old	-
Injuries Sustained	SPRAIN NECK & RIGHT SHOULDER
Injured person in which vehicle?	SLQ3528T
Were seat belts worn?	Yes
Was this injured conveyed to hospital by ambulance?	No

SKETCH PLANIMPORTANT NOTICE

1. Please report correctly the details of the accident to speed up the claims process.
2. This Form must be completed by the Policyholder and/or the Authorised Driver.
3. Information provided must be as truthful and accurate as possible. Any wilful misrepresentation or withholding of material facts may allow insurance companies to repudiate policy liability.
4. The issue and acceptance of this Form by insurance companies is not an admission of policy liability on the part of the insurance companies.
5. Any false reporting may be referred to the Police for investigation.
6. The report will be forwarded by the insurers of the GIA Records Management Centre established by the General Insurance Association of Singapore (GIA) for archiving and that copies of this report will for a fee be made available upon application by interested parties.
7. By the lodgment of this report to the insurers, you hereby consent to the archiving of this report at the centre and to copies of the report being made available aforesaid.
8. **Consent under the Personal Data Protection Act (PDPA)**

I understand, acknowledge, agree and consent that:

- (a) My insurer, my workshop and the General Insurance Association of Singapore ("GIA") may/are permitted to collect, use, disclose and/or process my personal data/personal information set out in this [form] and any other personal information provided by me or possessed by my insurer (collectively the "Personal Information") and disclose and transfer such Personal Information to all insurer(s) who have insured vehicle(s) involved in this accident (all insurer(s) who have insured vehicle(s) involved in this accident shall be collectively referred to as the "Insurers"), the Insurers' lawyers/law firms, the Monetary Authority of Singapore and any relevant government agency/authority (such as the police), for the purpose(s) of:
 - (i) processing, handling and/or dealing with my claims including the settlement of the claims and any necessary investigations relating to the claims;
 - (ii) investigating the accident and/or my claims;
 - (iii) carrying out and/or dealing with my instructions or responding to any enquiries by me;
 - (iv) administering my claims (including the mailing of correspondence, statements, invoices, reports or notices to me, which could involve disclosure of certain personal data about me to bring about delivery of the same as well as on the external cover of envelopes/mail packages); and/or
 - (v) complying with applicable law in administering, processing, handling and/or dealing with my claims (collectively the "Purposes")
- (b) all insurer(s) who have insured vehicle(s) involved in this accident and the Insurers' lawyers/law firms, may/are permitted to collect, use, disclose and/or process my Personal Information for one or more of the above Purposes; and
- (c) my Personal Information may/can be disclosed by any of the Insurers and/or GIA to their third party service providers or agents (including their lawyers/law firms), which may be sited outside of Singapore, for one or more of the above Purposes.
- (d) my Personal Information will also be collected and used to compile claims history for the purpose of fraud detection, investigation and management in present and all future claims.
- (e) the information so collected under (d) above may be shared / disclosed:
 - (i) to all insurers and/or any other third parties that assist in evaluating, investigating, controlling or managing fraud, regulators, law enforcement and government agencies as reasonably required for the purposes stated, or
 - (ii) for complying with requirements under any regulations, laws or court orders.

Policyholder's Signature
Date & Time:

Driver's Signature
(If driver is not the policyholder)
Date & Time:

Reporting Centre Personnel's Signature
Name:
NRIC/FIN No.:

COMPLETED 10 MAY 2022

Date of accident: 29/05/2022 Time: 1300 Location: Brickland Rd towards KJE Junction
 My Vehicle A: SLA 352ET Vehicle B: YN2799X Vehicle C: _____
 SKETCH PLAN

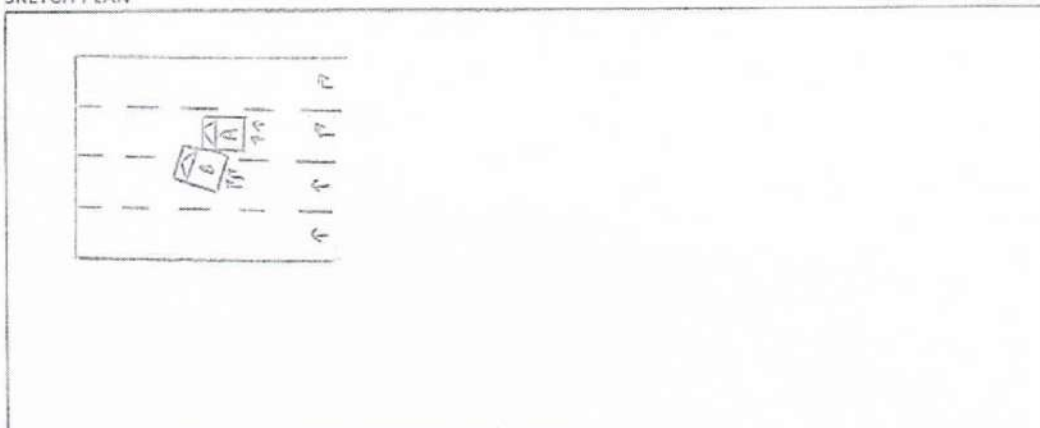

DESCRIBE CIRCUMSTANCES OF THE ACCIDENT

Refer to the police report no. J/20220529/7082.

☐ Claim OD/TP at Ah Lim Motor ☒ Claim OD/TP at other workshop ☐ Reporting Only

Remarks: Please forward a copy of my efile accident report to:

My workshop: C.S. Ong Auto Pte Ltd
 Email address: csongauto, claims@yahoo.com
 & myself: Ong Han Ming
 Email address: darren.ong37@yahoo.com

Note: Please take note that your insurer have 14 days timeframe for you to submit own damage claim under your own policy. Kindly check with your own insurer for more information.

DECLARATION

I/We declare the foregoing particulars are true in every respect.

Police Station
 Date & Time

Driver's Signature
 (If driver is not the policyholder)
 Date & Time

Reporting Centre Personnel's Signature
 Name: Zila
 COMPLETED 10 MAY 2022









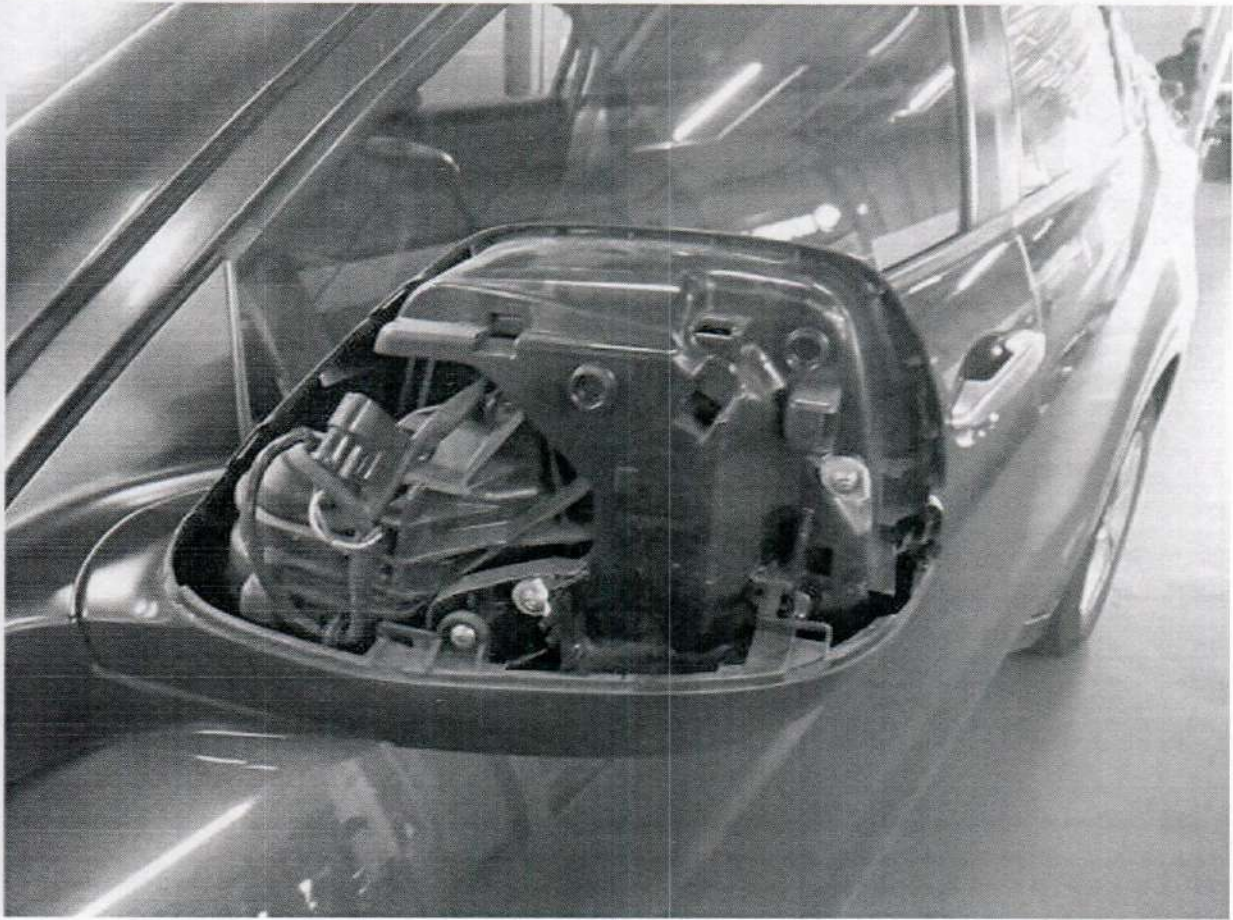















**SINGAPORE
POLICE FORCE**



J/20220529/7082

1 of 2

POLICE REPORT (NP299)

Report No. J/20220529/7082

Police Station Of Origin
Jurong Division HQ
2 Jurong West Avenue 5 SINGAPORE
649482
Tel No: 1800-7910000

Date/Time Report Made 29/05/2022 16:56	Vide Report No.	Station Diary No.
Name Of Informant ONG HAN MING	Address 521 JURONG WEST STREET 52 #07-217 SINGAPORE 640521	
ID Type / ID No. NRIC NO / S8100653I	Contact No. Home/Office:	Mobile: 90239155
Nationality SINGAPORE CITIZEN	Email Address DARREN.ONG37@YAHOO.COM	
Occupation Self employed	Sex Male	Age 41
Institution/School Name	Date of Birth 10/01/1981	Race Chinese
Date/Time Of Incident 29/05/2022 13:00	Location Of Incident BRICKLAND ROAD	

Brief details.

On the stated date and time i vehicle SLQ3528T was travelling straight on lane 2 on Brickland Road towards Sungei Tengah.
Suddenly vehicle YN2799X who was on lane 3 on my left cut into my lane and hit onto my vehicle left portion.
When I saw the said vehicle cutting into my lane I quickly swerve to my right to avoid collision but still cannot avoid the collision.
Due to the sudden movement I sprain my neck and right shoulder, my left knee also hit onto the centre

Signature Of Officer Recording The Report: Not applicable	Signature Of Informant: The identity of the person making this report has been authenticated by Singpass. No signature is required.
Signature Of Interpreter: Not applicable	Date/Time: 29/05/2022 16:56
Officer In-Charge Of Case:	Classification Of Case:



**SINGAPORE
POLICE FORCE**



J/20220529/7082

2 of 2

POLICE REPORT (NP299)

CONTINUATION OF REPORT

Report No. J/20220529/7082

console.

It was painful and I quickly proceeded to unihealth 24hr clinic jurong East to seek treatment and I was given 3 days MC.

Signature Of Officer Recording The Report: Not applicable	Signature Of Informant: The identity of the person making this report has been authenticated by Singpass. No signature is required.
Signature Of Interpreter: Not applicable	Date/Time: 29/05/2022 16:56
Officer In-Charge Of Case:	Classification Of Case:





INTERVIEW FORM

Name (Driver) : Ong Han Ming (Wang Han Ming)

Policy No : M0017162

Vehicle No : S103508T

Place of Accident : Brickland Rd towards KTE Junction

Insured Driver's relationship with Insured : Wife

Drink Driving of Insured and/or Insured Driver : No

No of passenger(s) in Insured vehicle : 02

Injury to Insured and/or Insured driver, please indicate which hospital:
YCH

Third Party Vehicle No (if any) : WJ799X

No of passenger(s) in Third Party Vehicle : No

Injury to Third Party driver and/or passenger(s), please indicate which hospital:
No

Type of collision and the extensiveness of the damages to all vehicles/Third Party property involved:
my vehicle - front left

Any witness to the accident (if yes, please indicate Name, Contact No and a copy of the statement):
No

Traffic Police report (enclosed) : Yes / No

Please obtain a copy of the driving licence of Insured driver and/or work permit (where foreign worker is involved)

Driver (Name & Signature) / Date
I, affirmed the above information is given to
my best knowledge

Attended by (Name & Signature) / Date 20 MAY 2022

Workshop Name Zila
Ah Lim Motor Company

COMPLETED 18 MAY 2022

eTiqa Insurance Pte Ltd
One Raffles Quay
#22-01 North Tower
Singapore 048583

T +65 63360477
F +65 63392109

www.etiqa.sg
Company Reg. No. 201330096

A Member of Maybank Group

C. S. ONG AUTO PTE LTD

Co. Reg. No.: 201408916W

7030, ANG MO KIO AVE 5, #B1-01 NORTHSTAR @ AMK SINGAPORE 569880

TEL: 6484 1933 | FAX: 6481 1916

E-Mail: csongauto.claims@yahoo.com.sg

To: CHINA TAIPING
Att: Motor Claims Department

ACCIDENT INVOLVING YN2799X [YOUR INSURED] & SLQ3528T [OUR CLIENT]
ON 29/05/2022.

- LKK Auto Consultants hence notify the Repairer of the following:
- To resurvey before/after spray painting
 - To display damaged part(s) during resurvey
 - Parts prices are subject to confirmation
 - Third party survey is on a "Without Prejudice" basis
 - No illegal modification(s) is allowed
 - Supplementary item(s) must be resurveyed and is subject to final approval from Insurance Company

Acknowledged by Repairer

Date:

ESTIMATED REPAIR COSTS FOR SLQ3528T

<u>QTY</u>	<u>PARTS</u>	<u>AMOUNT</u>
1PC	FRONT BUMPER <i>key</i>	\$ 801.70
2PCS	FRONT BUMPER SIDE RETAINER LH / RH @ \$17.50 EACH <i>key</i>	\$ 35.00
1PC	FRONT BUMPER LOWER <i>key</i>	\$ 491.00
1PC	FRONT BUMPER LOWER LID <i>key</i>	\$ 381.00
1PC	FRONT BUMPER FOG LAMP RH <i>key</i>	\$ 510.00
1PC	FRONT BUMPER FOG LAMP HOLDER RH <i>key</i>	\$ 70.00
1PC	FRONT BUMPER FOG LAMP WIRE HARNESS <i>key</i>	\$ 980.00
1PC	FRONT FENDER LH <i>Debit</i>	<i>580.00</i> \$ 780.30
1PC	FRONT FENDER INNER SHIELD LH <i>key</i>	\$ 142.30
1PC	FRONT FENDER ARC GARNISH LH <i>key</i>	\$ 320.00
1PC	SIDE MIRROR ASSY LH <i>broken</i>	<i>24 874.50</i> \$ 1,984.50
1PC	FRONT SPORTS RIM LH <i>key</i>	\$ 980.00
1PC	FRONT WHEEL BEARING & HUB ASSY LH <i>key</i>	\$ 338.30
1PC	FRONT KNUCKLE ARM LH <i>key</i>	\$ 430.10
1PC	FRONT ABSORBER LH <i>key</i>	\$ 520.19
1PC	FRONT LOWER ARM LH <i>key</i>	\$ 485.00
1PC	FRONT DOOR LH <i>key</i>	\$ 1,830.50
1PC	FRONT DOOR WINDOW GLASS LH <i>key</i>	\$ 978.20
1PC	FRONT DOOR WINDOW MOULDING LH <i>key</i>	\$ 234.00
1PC	FRONT DOOR PILLAR BLACK STICKER LH <i>key</i>	\$ 98.20
1PC	FRONT DOOR WEATHER STRIP INNER LH <i>key</i>	\$ 384.59
1PC	FRONT DOOR WEATHER STRIP OUTER LH <i>key</i>	\$ 399.20
2PCS	FRONT DOOR HINGE @ \$102.40 EACH LH <i>key</i>	\$ 204.80
1PC	FRONT DOOR INNER TRIM BOARD LH <i>key</i>	\$ 894.59
1PC	FRONT DOOR POWER WINDOW MOTOR LH <i>key</i>	\$ 784.20
1PC	FRONT DOOR POWER WINDOW REGULATOR LH <i>key</i>	\$ 327.80
1PC	FRONT DOOR LOCK LH <i>key</i>	\$ 312.40
1PC	FRONT DOOR HANDLE LH <i>key</i>	\$ 423.10
1PC	REAR DOOR LH <i>key</i>	\$ 1,820.50
1PC	REAR DOOR WINDOW GLASS LH <i>key</i>	\$ 978.20

1PC	REAR DOOR WINDOW MOULDING LH <i>HN</i>	\$ 231.00	X
1PC	REAR DOOR WEATHER STRIP INNER LH <i>HN</i>	\$ 384.59	X
1PC	REAR DOOR WEATHER STRIP OUTER LH <i>HN</i>	\$ 399.20	X
1PC	REAR DOOR BLACK PILLAR STICKER LH <i>HN</i>	\$ 98.20	X
2PCS	REAR DOOR HINGE @ \$102.40 EACH LH <i>HN</i>	\$ 204.80	X
1PC	REAR DOOR POWER WINDOW MOTOR LH <i>HN</i>	\$ 768.30	X
1PC	REAR DOOR POWER WINDOW REGULATOR LH <i>HN</i>	\$ 327.80	X
1PC	REAR DOOR INNER TRIM BOARD LH <i>HN</i>	\$ 813.70	X
1PC	REAR DOOR LOCK LH <i>HN</i>	\$ 217.40	X
1PC	REAR FENDER LH <i>HN</i>	\$ 1,984.24	X
1PC	REAR FENDER ARC GARNISH LH <i>HN</i>	\$ 274.00	X
1PC	LOWER SIDE SKIRT LH <i>HN</i>	\$ 1,035.70	X
1PC	LOWER ROCKER PANEL LH <i>HN</i>	\$ 1,298.70	X

1PC FRONT LH HEADLAMP \$ 1980.30 ✓
money credit 1759.40

PARTS SUM: \$ 26,957.30
 PARTS LESS 20%: \$ 5,391.46
 PARTS TOTAL: \$ 21,565.84

*3247.90 3213.90
 2571.12 =*

LABOUR & SPECIAL NETT ITEMS

*	TO SUPPLY FRONT DOOR INNER TRIM CLIPS <i>HN</i>	\$ 50.00	X
*	TO SUPPLY REAR DOOR INNER TRIM CLIPS <i>HN</i>	\$ 50.00	X
*	TO SUPPLY FRONT BUMPER CLIPS <i>HN HN</i>	\$ 50.00	20/- X
*	TO SUPPLY SIDE SKIRT CLIPS <i>HN</i>	\$ 50.00	X
*	TO SUPPLY REAR FENDER SEALANT <i>HN</i>	\$ 80.00	X
*	TO SUPPLY ROCKER PANEL SEALANT <i>HN</i>	\$ 80.00	X
*	TO REMOVE & PANEL BEAT ALL DAMAGED ABOVE PARTS & PANELS	\$ 2,600.00	500/-
*	TO RESPRAY NEW PAINTWORK FOR ALL DAMAGED AREAS	\$ 2,400.00	700/-
*	TO CHECK & RE-FIX ALL ELECTRICAL WIRINGS	\$ 200.00	30/-
*	TO RNR FRONT DOOR MECHANISM TO FACILITATE REPAIRS	\$ 200.00	HN
*	TO RNR REAR DOOR MECHANISM TO FACILITATE REPAIRS	\$ 200.00	HN
*	TO CONDUCT WHEEL ALIGNMENT	\$ 100.00	HN
*	TO RNR FRONT UNDERCARRIAGE TO FACILITATE REPAIRS	\$ 200.00	HN
*	TO COMPUTERIZE DIAGNOSE FAULT CODES & CONTROL UNITS. RESET ALL MEMORIES TO FACTORY DEFAULT SETTINGS	\$ 300.00	HN
*	TO APPLY ANTI-RUST COATINGS ON ALL AFFECTED AREAS.	\$ 200.00	20/-

*28/06/2022 @ 1000h
 N/A Anwar*

LABOUR & S/N TOTAL: \$ 6,760.00

GRAND TOTAL ESTIMATED REPAIR COSTS (NON-INCLUSIVE OF 7% GST): \$ 28,325.84

*2/5/2022 3 days
 3/5/2022 2/5/2022
 Check part prices 3821.12
 4/5 3,000/-*