

# SINGAPORE ACCIDENT STATEMENT

## IMPORTANT NOTICE

1. Please report correctly the details of the accident to speed up the claims process.
2. This Form must be completed by the Policyholder and/or the Authorised Driver
3. Information provided must be as truthful and accurate as possible. Any wilful misrepresentation or withholding of material facts may allow insurance companies to repudiate policy liability.
4. The issue and acceptance of this Form by insurance companies is not an admission of policy liability on the part of the insurance companies.
5. **Any false reporting may be referred to the Police for investigation.**
6. This report will be forwarded by the insurers of the GIA Records Management Centre established by the General Insurance Association of Singapore (GIA) for archiving and that copies of this report will, for a fee, be made available upon application by interested parties.
7. By the lodgement of this report to the insurers, you hereby consent to the archiving of this report at the centre and to copies of the report being made available aforesaid.

## ACCIDENT STATEMENT

Date of Submission .....	24/06/2022 15:05 (SGT)
Reported by .....	Driver
Date of Accident .....	22/06/2022 17:45 (SGT)
Exact Location of Accident .....	Ang Mo Kio Street 31, Singapore
Additional Location Information .....	-
Country/State of Loss .....	Singapore

## DETAILS OF OWN VEHICLE

Vehicle Registration Number .....	GBE8137L
-----------------------------------	----------

### INSURED/POLICYHOLDER

Is company? .....	Yes
Name Of Registered Owner .....	PARTWARE AUTO PTE LTD
Company Reg No .....	201540164H
Email Address .....	admin@partwareauto.com
Mobile Phone No .....	(Phone) +65-98388249
Alternative Phone No .....	(Office) +65-67415128

### VEHICLE PARTICULARS

Manufacturer .....	Nissan
Model .....	Nv350
Variant .....	-
Exact purpose for which vehicle was being used at time of accident .....	Employment
Are you claiming under your own insurance policy for repair to your vehicle? .....	No - Claiming third party
Vehicle Category .....	Commercial vehicle
Transmission .....	Auto
CC .....	2488

### INSURANCE COMPANY

Name of Insurance Company .....	China Taiping Insurance (Singapore) Pte. Ltd.
Policy Number / Cover Note Number .....	DMCVSNW00023152200

### DRIVER

Name of Driver .....	Tan Soon Huat
NRIC No .....	S6827947Z
Date Of Birth .....	01/08/1968
Occupation .....	Outdoor

Date Of Driving Pass .....	07/02/2017
Driving experience .....	5 YEARS AND 4 MONTHS
Gender .....	Male
Mobile Number .....	(Phone) +65-98217756
Alt. Phone Number .....	-
Email Address .....	jaspertan@partwareauto.com
Address .....	Blk 270 Yishun Street 22 #06-54
Address complement .....	-
Postcode .....	760270
Is the driver the policyholder? .....	No
If No, Relationship of the Driver with the Insured .....	Employee
Does Driver Own Other Vehicles? .....	No
Vehicle Registration Number of Other Vehicle Owned by Driver .....	-
Insurance Company of Other Vehicle Owned by Driver .....	-

#### GENERAL INFORMATION OF THE ACCIDENT

Type of Accident .....	Collision - Head to Rear
Weather Conditions .....	Clear
Road Surface .....	Dry

#### OTHER INFORMATION

Was any foreign vehicle involved in the accident? .....	No
Number of vehicles involved in the accident .....	2
Was anybody injured in the Accident? .....	No
Was any injured conveyed to hospital by ambulance? .....	-
Was any other vehicle or property damaged? .....	Yes
Number of Passengers (Including Driver) .....	1
Has the driver been approached by unknown person(s) soliciting/offering accident claims assistance? .....	No
Translator's name .....	Tan Jasper
Translator's ID .....	S9114480H
Translator's phone number .....	(Phone) +65-98388249
Translator's email .....	jaspertan@partwareauto.com
Original language used in the statement .....	Mandarin

#### DETAILS OF POLICE ACTION

Was the accident reported to the police? .....	No
Was notice of intended Prosecution given? .....	No
If yes, against whom? .....	-

#### CIRCUMSTANCES OF ACCIDENT

Please refer to the sketch plan.

#### ATTACHMENT(S)

Are accident photos available for attachment? .....	Yes
Was there any video captured by Car Camera? .....	No

#### DETAILS OF OTHER VEHICLE PROPERTY 1

Vehicle Registration Number .....	SMY9028B
Vehicle Manufacturer .....	Volkswagen
Vehicle Model .....	-
Vehicle Variant .....	-
Vehicle Colour .....	-
Vehicle Category .....	Private car
Name of Driver .....	Tan Yi Chiann
Contact Number .....	(Phone) +65-98332108

Address .....	-
Address complement .....	-
Postcode .....	-
Insurance Company Name .....	Allianz Insurance Singapore Pte. Ltd.
Nature Of Damage .....	-
Details of property damaged in accident .....	-
No. Of Passenger (Including Driver) .....	1

**SKETCH PLAN**

**IMPORTANT NOTICE**

1. Please report correctly the details of the accident to speed up the claims process.
2. This Form must be completed by the Policyholder and/or the Actual Driver.
3. Information provided must be as truthful and accurate as possible. Any wilful misrepresentation or withholding of material facts may allow insurance companies to repudiate policy liability.
4. The issue and acceptance of this Form by insurance companies is not an admission of policy liability on the part of the insurance companies.
5. **Any false reporting may be referred to the Traffic Police Department for investigation.**
6. This report will be forwarded by the insurers to the GIA Records Management Centre established by the General Insurance Association of Singapore (GIA) for archiving and that copies of this report will for a fee be made available upon application by interested parties.
7. By the lodgement of this report to the insurers, you hereby consent to the archiving of this report at the centre and to copies of the report being made available aforesaid.

**8. Consent under the Personal Data Protection Act (PDPA)**

I understand, acknowledge, agree and consent that:

(a) My insurer, my workshop and the General Insurance Association of Singapore ("GIA") may/are permitted to collect, use, disclose and/or process my personal data/personal information set out in this [form] and any other personal information provided by me or possessed by my insurer (collectively the "Personal Information") and disclose and transfer such Personal Information to all insurer(s) who have insured vehicle(s) involved in this accident (all insurer(s) who have insured vehicle(s) involved in this accident shall be collectively referred to as the "Insurers"), the Insurers' lawyers/law firms, the Monetary Authority of Singapore and any relevant government agency/authority (such as the police), for the purpose(s) of:

(i) processing, handling and/or dealing with my claims including the settlement of the claims and any necessary investigations relating to the claims;

(ii) investigating the accident and/or my claims;

(iii) carrying out and/or dealing with my instructions or responding to any enquiries by me;

(iv) administering my claims (including the mailing of correspondence, statements, invoices, reports or notices to me, which could involve disclosure of certain personal data about me to bring about delivery of the same as well as on the external cover of envelopes/mail packages); and/or

(v) complying with applicable law in administering, processing, handling and/or dealing with my claims.

(collectively the "Purposes")

(b) all insurer(s) who have insured vehicle(s) involved in this accident and the Insurers' lawyers/law firms, may/are permitted to collect, use, disclose and/or process my Personal Information for one or more of the above Purposes; and

(c) my Personal Information may/can be disclosed by any of the Insurers and/or GIA to their third-party service providers or agents (including their lawyers/law firms), which may be sited outside of Singapore, for one or more of the above Purposes.

*[Signature]*



Policyholder's Signature / Date & Time

*[Signature]* 24/06/22

Driver's Signature (if driver is not the policyholder) / Date & Time

*[Signature]*

Witnessed by Reporting Centre Personnel  
(Name as in NRIC/ID card)

Angie Soh

**Sketch Plan**

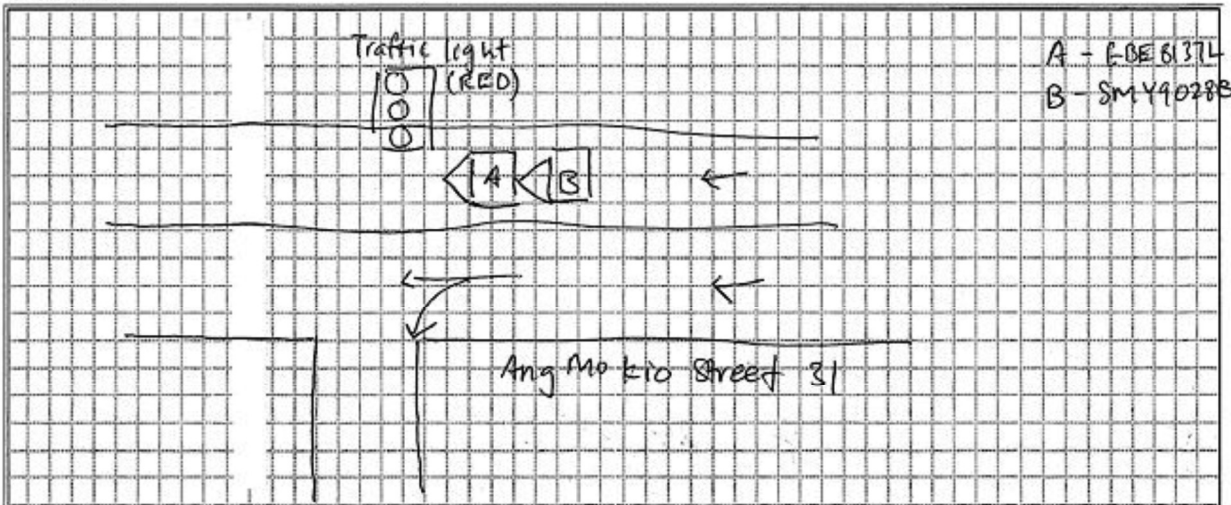



Describe Circumstance of the Accident

On 22/06/22 wednesday at 5.40pm, my cark was stopped as the traffic light is showing red at Ang Mo Kio street 31. While waiting for the traffic light to turn green, shortly after, a car SMY9028B collided to the back of my vehicle.

Declaration

I/We declare the foregoing particulars are true in every respect.





Policyholder's Signature / Date & Time



24/06/22

Driver's Signature (if driver is not the policyholder) / Date & Time



Witnessed by Reporting Centre Personnel  
(Name as in NRIC/ID card)

Angie Soh























22/06/22 星期三五点四十五分,我停在红茂桥三十一街的一个红绿灯前停车,当时正好是红灯.我就停下来.不久就有一辆车牌SMY 9028 B 撞到我的车后面.

✓ 24/06/22

## Describe Circumstance of the Accident

On 22/06/22 wednesday at 5.40pm, my car was stopped as the traffic light is showing red at Ang Mo Kio street 31. While waiting for the traffic light to turn green, shortly after, a car SMY9028B collided to the back of my vehicle.

## Declaration

I/We declare the foregoing particulars are true in every respect.



Policyholder's Signature / Date & Time



24/06/22

Driver's Signature (if driver is not the policyholder) / Date & Time



Witnessed by Reporting Centre Personnel  
(Name as in NRIC/ID card)

Angie Soh

2



中国太平保险(新加坡)有限公司  
CHINA TAIPING INSURANCE (SINGAPORE) PTE. LTD.

Motor Commercial

MZ300/C

N SN

BR0070A

Cov. Type:C

**CERTIFICATE OF INSURANCE**

Motor Vehicles (Third-Party Risks and Compensation) Act (Chapter 189)  
Motor Vehicles (Third-Party Risks and Compensation) Rules, 1960  
Road Transport Act, 1987 (Malaysia)  
Motor Vehicles (Third-Party Risks) Rules, 1959 (Malaysia)

CERTIFICATE No.	DMCVSNW00023152200	Engine No.: YD25394010A Cha. No.: JN1MC2E26Z0006464
1. Index Mark and Registration Number of Vehicle	GBE8137L	AUTOSAFE =====
2. Name of Policy Holder	PARTWARE AUTO PTE LTD	
3. Effective date of the Commencement of Insurance for the purposes of the Regulations, Ordinance or Enactment	31/03/2022 (00:00:00)	Excess Sect I, S\$500.00 EX ON WINDSCREEN, S\$100.00
4. Date of Expiry of Insurance	30/03/2023	
<p>5. Persons or Classes of Persons entitled to drive*</p> <p>Any person who is driving on the Policyholder's order or with their permission.</p> <p>Provided that the person driving is permitted in accordance with the licensing or other laws or regulations to drive the Motor Vehicle or has been so permitted and is not disqualified by order of a Court of Law or by reason of any enactment or regulation in that behalf from driving the Motor Vehicle.</p>		
<p>6. Limitations as to use.*</p> <p>(1) Use in connection with the Policyholder's business. (2) Use for the carriage of passengers (other than for hire or reward) in connection with the Policyholder's business. (3) Use for social, domestic or pleasure purposes.</p> <p>The Policy does not cover</p> <p>(1) Use for hire or reward or racing, pace-making, reliability trial or speed testing. (2) Use whilst drawing a trailer except the towing of any one disabled mechanically propelled vehicle.</p>		
<p>* Limitations rendered Inoperative by Section 6 of the Motor Vehicles (Third-Party Risks and Compensation) Act (Chapter 189) and Section 95 of the Road Transport Act 1987 (Malaysia), are not to be included under these headings.</p>		

**I/We hereby Certify** that the policy to which this Certificate relates is issued in accordance with the provisions of the Motor Vehicles (Third-Party Risks and Compensation) Act (Chapter 189) and Part IV of the Road Transport Act, 1987 (Malaysia).

Please see reverse

For CHINA TAIPING INSURANCE (SINGAPORE) PTE. LTD.

Issued By: IPP FINANCIAL ADVISERS PTE LTD  
Authorised Officer

Authorised Signatory

China Taiping Insurance (Singapore) Pte. Ltd. (Co. Reg. No. 200208384E)  
3 Anson Road #16-00 Springleaf Tower Singapore 079909

☎ 6389 6111

☎ 6222 1033

🌐 www.sg.cntaiping.com