

SINGAPORE ACCIDENT STATEMENT

IMPORTANT NOTICE

1. Please report correctly the details of the accident to speed up the claims process.
2. This Form must be completed by the Policyholder and/or the Authorised Driver
3. Information provided must be as truthful and accurate as possible. Any wilful misrepresentation or withholding of material facts may allow insurance companies to repudiate policy liability.
4. The issue and acceptance of this Form by insurance companies is not an admission of policy liability on the part of the insurance companies.
5. **Any false reporting may be referred to the Police for investigation.**
6. This report will be forwarded by the insurers of the GIA Records Management Centre established by the General Insurance Association of Singapore (GIA) for archiving and that copies of this report will, for a fee, be made available upon application by interested parties.
7. By the lodgement of this report to the insurers, you hereby consent to the archiving of this report at the centre and to copies of the report being made available aforesaid.

ACCIDENT STATEMENT

Date of Submission	24/06/2022 15:11 (SGT)
Reported by	Both
Date of Accident	24/06/2022 10:40 (SGT)
Exact Location of Accident	Woodlands Ave 12, Singapore
Additional Location Information	TOWARDS SLE
Country/State of Loss	Singapore

DETAILS OF OWN VEHICLE

Vehicle Registration Number	SJT7133E
-----------------------------------	----------

INSURED/POLICYHOLDER

Is company?	No
Name Of Registered Owner	MUTHUSAMY ANUREKA
NRIC No	SXXXX149J
Email Address	siva_anu71@yahoo.com.sg
Mobile Phone No	(Phone) +65-84090667
Alternative Phone No	-

VEHICLE PARTICULARS

Manufacturer	Hyundai
Model	Avante
Variant	-
Exact purpose for which vehicle was being used at time of accident	Private use
Are you claiming under your own insurance policy for repair to your vehicle?	No - Claiming third party
Vehicle Category	Private car
Transmission	Auto
CC	1591

INSURANCE COMPANY

Name of Insurance Company	China Taiping Insurance (Singapore) Pte. Ltd.
Policy Number / Cover Note Number	DMPCSNW00129462100

DRIVER

Name of Driver	KANDASAMY SIVAKUMAR
NRIC No	SXXXX818J
Date Of Birth	01/06/1970
Occupation	Outdoor

Date Of Driving Pass	06/09/2011
Driving experience	10 YEARS AND 9 MONTHS
Gender	Male
Mobile Number	(Phone) +65-90034057
Alt. Phone Number	-
Email Address	siva_anu71@yahoo.com.sg
Address	BLK 469A ADMIRALTY DRIVE #06-75
Address complement	-
Postcode	752469
Is the driver the policyholder?	No
If No, Relationship of the Driver with the Insured	Spouse
Does Driver Own Other Vehicles?	No
Vehicle Registration Number of Other Vehicle Owned by Driver	-
Insurance Company of Other Vehicle Owned by Driver	-

GENERAL INFORMATION OF THE ACCIDENT

Type of Accident	Collision - Change/cross lane
Weather Conditions	Clear
Road Surface	Dry

OTHER INFORMATION

Was any foreign vehicle involved in the accident?	No
Number of vehicles involved in the accident	2
Was anybody injured in the Accident?	No
Was any injured conveyed to hospital by ambulance?	-
Was any other vehicle or property damaged?	Yes
Number of Passengers (Including Driver)	1
Has the driver been approached by unknown person(s) soliciting/offering accident claims assistance?	No
Translator's name	-
Translator's ID	-
Translator's phone number	-
Translator's email	-
Original language used in the statement	-

DETAILS OF POLICE ACTION

Was the accident reported to the police?	Yes
Police Station Name	Traffic Police
Police Station Phone No	(Phone) +65-65470000
Alt. Police Station Phone No	(Fax) +65-65474900
Police Station Address	10 Ubi Avenue 3 Singapore 408865
Was notice of intended Prosecution given?	No
If yes, against whom?	-

CIRCUMSTANCES OF ACCIDENT

PLEASE REFER TO SKETCH PLAN AND POLICE REPORT T/20220624/7027

ATTACHMENT(S)

Are accident photos available for attachment?	Yes
Was there any video captured by Car Camera?	No

DETAILS OF OTHER VEHICLE PROPERTY 1

Vehicle Registration Number	-
Vehicle Manufacturer	-
Vehicle Model	-
Vehicle Variant	-

Vehicle Colour	Green
Vehicle Category	Government
Name of Driver	-
Contact Number	-
Address	-
Address complement	-
Postcode	-
Insurance Company Name	-
Nature Of Damage	-
Details of property damaged in accident	21706 MID
No. Of Passenger (Including Driver)	2

SKETCH PLAN

IMPORTANT NOTICE

- 1 Please report correctly the details of the accident to speed up the claims process
- 2 This Form must be completed by the Policyholder and/or the Authorised Driver
- 3 Information provided must be as truthful and accurate as possible. Any willful misrepresentation or withholding of material facts may allow insurance companies to repudiate policy liability.
- 4 The issue and acceptance of this Form by insurance companies is not an admission of policy liability on the part of the insurance companies.
- 5 Any false reporting may be referred to the Police for investigation
- 6 The report will be forwarded by the insurers of the GIA Records Management Centre established by the General Insurance Association of Singapore (GIA) for archiving and that copies of this report will for a fee be made available upon application by interested parties
- 7 By the lodgement of this report to the insurers, you hereby consent to the archiving of this report at the centre and to copies of the report being made available aforesaid.
- 8 **Consent under the Personal Data Protection Act (PDPA)**
I understand, acknowledge, agree and consent that:
(a) My insurer, my workshop and the General Insurance Association of Singapore ("GIA") may/are permitted to collect, use, disclose and/or process my personal data/personal information set out in this [form] and any other personal information provided by me or possessed by my insurer (collectively the "Personal Information") and disclose and transfer such Personal Information to all insurer(s) who have insured vehicle(s) involved in this accident (all insurer(s) who have insured vehicle(s) involved in this accident shall be collectively referred to as the "Insurers"), the Insurers' lawyers/law firms, the Monetary Authority of Singapore and any relevant government agency/authority (such as the police), for the purpose(s) of:
(i) processing, handling and/or dealing with my claims including the settlement of the claims and any necessary investigations relating to the claims;
(ii) investigating the accident and/or my claims;
(iii) carrying out and/or dealing with my instructions or responding to any enquiries by me;
(iv) administering my claims (including the mailing of correspondence, statements, invoices, reports or notices to me, which could involve disclosure of certain personal data about me to bring about delivery of the same as well as on the external cover of envelopes/mail packages); and/or
(v) complying with applicable law in administering, processing, handling and/or dealing with my claims (collectively the "Purposes")
(b) all insurer(s) who have insured vehicle(s) involved in this accident and the Insurers' lawyers/law firms, may/are permitted to collect, use, disclose and/or process my Personal Information for one or more of the above Purposes; and
(c) my Personal Information may/can be disclosed by any of the Insurers and/or GIA to their third party service providers or agents (including their lawyers/law firms), which may be sited outside of Singapore, for one or more of the above Purposes

Policyholder's Signature / Date & Time

Sketch Plan

Driver's Signature (If driver is not the policyholder) / Date & Time

Witnessed by Reporting Centre Personnel

WOODLAND AVE 12 TOWARDS SLE

Vehicle A = SGT 7133E
Vehicle B = 21706 MID.

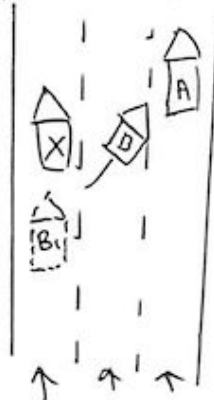

Describe Circumstances of the Accident

Vehicle A was travelling straight on lane 1 of the petrol lane. As
Vehicle B was stationary on lane 3, vehicle B did a lane switch from lane
3 to lane 1 and collided into my vehicle rear left hand position

POLICE REPORT 7/20220634/7027

Declaration

We declare the foregoing particulars are true in every respect

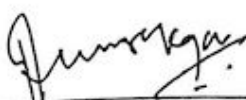
Policyholder's Signature / Date &
Time

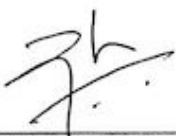
Driver's Signature (If driver is not the policyholder) / Date
& Time

Witnessed by Reporting Centre
Personnel



















**SINGAPORE
POLICE FORCE**

Police Station Of Origin:
Traffic Police
10 Ubi Avenue 3 SINGAPORE 408865
Tel No: 65470000



T/20220624/7027

1 of 3

Report No. T/20220624/7027

REPORT OF A TRAFFIC ACCIDENT

Date/Time Report Made: 24/06/2022 13:19		Vide Report No.:		Station Diary No.:	
Informant's Particulars					
Name of Informant: KANDASAMY SIVAKUMAR			Address: 469B ADMIRALTY DRIVE #06-75 SINGAPORE 752469		
ID Type / ID No.: NRIC NO / S7064818J			Contact No.: Home/Office: Mobile: 90034057		
Nationality: SINGAPORE CITIZEN			Email: SIVA_ANU71@YAHOO.COM.SG		
Sex: Male	Age: 52	Date of Birth: 01/06/1970	Type of Informant: Driver		
Race: Indian			Language: English		Institution / School Name:
Occupation:			Driving Licence Information: Class:		Date of Expiry:

General Information of the Accident				
Type of Accident:	Non-Injury Government Vehicle	Drink Drive: No	Date/Time of Accident: 24/06/2022 10:40	Type of Location: Straight Road
Location: WOODLANDS AVENUE 12				
Weather: Clear		Road Surface: Dry		Road Speed Limit: 60 Km/h
Traffic Flow: One Way		Traffic Control: Not Controlled		Traffic Volume: Heavy
Type of Collision: Between Moving Vehicles - Head To Side				Anyone conveyed by ambulance: No

Details of Vehicle Involved						
Vehicle No.	Type	Make	Model	Color	Conditio	No of
21706MID	Military vehicle			Green		2
SJT7133E	Car					0

Details of Person Involved	
Any Pedestrian Involved: No	
No. of Pedestrians Injured: NIL	Use of Pedestrian Crossing: NA



**SINGAPORE
POLICE FORCE**



T/20220624/7027

Police Station Of Origin:
Traffic Police
10 Ubi Avenue 3 SINGAPORE 408865
Tel No: 65470000

2 of 3

Report No. T/20220624/7027

CONTINUATION OF REPORT

Driver			
Name	KANDASAMY SIVAKUMAR	ID No.	S7064818J
Related Vehicle	SJT7133E (Car)	Contact No.	90034057
Hospital/Clinic	NIL	Class of Driving Licence & Expiry	Class: NIL Date of Expiry: NIL
Date	NIL	Date	NIL
No. of Days granted Medical Leave	NIL	Degree of	NIL

Brief Details.

I vehicle A was travelling straight on lane 1 of the stated venue. As vehicle X was stationary on lane 3, vehicle B did a lane switch from lane 3 to lane 1 and collided into my vehicle rear left hand portion.



SINGAPORE POLICE FORCE

Police Station Of Origin:
Traffic Police
10 Ubi Avenue 3 SINGAPORE 408865
Tel No: 65470000



T/20220624/7027

3 of 3

Report No. T/20220624/7027

CONTINUATION OF REPORT

Sketch Plan

Informant is not able to provide sketch

Signature Of Officer Recording The Report:
Not applicable

Signature Of Interpreter:
Not applicable

Officer In Charge Of Case:
TP / TPIB /
TAN JEOK LENG
Contact No.: 65476151

NP168

Signature Of Informant:
The identity of the person making this report has
been authenticated by Singpass. No signature is
required.

Date/Time:
24/06/2022 13:19

Classification Of Case: