

# NATIONAL Assessment Centre Services

(447) 230-1111

Date In: 23/06/22	Job description	Date & Time Completed	Done by
Ref No: EA/MS622006000/13	SAS e-filing		
Veh No: SKU8997E	E-mail (within 8hrs. A/C 2hrs)		
D.O.A: 22/06/22 1810	i-Motor Claim Form		
OD: (TP) Reporting Only	i-Motor W/O (Within: OD 2hrs. TP 4hrs)		
	i-Photo Uploaded		
TP Insurer:	Assessment/Survey Report		
	Ass't Report by Fax / Hand to Owner/Wksp		

Preferred Wksp / INC Assign Wksp / QW: ( )		Tel: ( )	Fax: ( )
TP Particulars:	Veh No: GBC7688E	INC ( ) / Non-INC ( )	
Owner / Driver: ( )		Tel: ( )	
Policy No: ( )	Period: ( )	Cover Type: ( )	
Confirmed by: ( )		Date: ( )	Time: ( )
Insured/Driver Liability: ( ) % [Note-Est. Status (WO): N: 0-20%; P: 21-79%; F: 80-100%]			
Year of Registration: ( ) Warranty: YES ( ) / NO ( )			
Excess: (\$ ) Loading: \$1,000 ( ) / \$2,000 ( )			

**General Remarks:-**

( ) Walk-In Customer: Customer's information strictly Confidential & Strictly NO refer of repairer.

( ) Total Loss Case: to e-mail Insurer URGENTLY.

Drive-In ( ) / Towed-In ( ) ; Invoice: YES ( ) / NO ( ) ; Towing Co. ( )

Remarks:- (INC hotline: 6788 6616)	Date & Time Completed	Done by
1) Apply for Transport Allowance ( ) / Courtesy Car ( )		
2) QC Check / Post Repair Inspection ( )		
3) Upload Resurvey Photo [Repair Cost > \$3000] ( )		

**Injury:**

Date/Time	Actions

Claimant's Particulars :-	Invoice Preparation Checklist	Ant (\$)	Ant (\$)
		1st Bill	Add Bill
Driver/Owner:	1) AR: Accident Reporting (\$30);		
Contact No:	2) DA: Damage Assessment (\$100); INC (\$80)		
Damaged Portion:	3) TF: Towing Fee \$40/\$45		
QC Checked by (Engr-In-Charge):	4) FT: Follow-Through Survey \$120		
Auditors' Comments :-	5) iT: Follow-Through Survey (Resurvey) \$30		
Cat 1:	For claiming against INC Only (wef 10 Jan 2005)		
Cat 2 / 3:	6) TR: Re-inspection \$75		
	7) N1: Idac DA + SMRT Survey \$160		
	8) NTUC Additional Services:-		
	OD:		
	*N5: Courtesy Car / Tpt Allowance \$5		
	*N6: Repair Co-ordination \$10		
	*N7: Post Repair Inspection \$25		
	*N8: DV / Collect Excess Coordination \$5		
	TP (N11): TP (Non INC) against INC \$20		
	9) N12: Idac Mobile 30		
	Invoice dated	Fee Charged	
	Invoice dated	Fee Charged	

## SINGAPORE ACCIDENT STATEMENT

### IMPORTANT NOTICE

1. Please report correctly the details of the accident to speed up the claims process.
2. This Form must be completed by the Policyholder and/or the Authorised Driver
3. Information provided must be as truthful and accurate as possible. Any wilful misrepresentation or withholding of material facts may allow insurance companies to repudiate policy liability.
4. The issue and acceptance of this Form by insurance companies is not an admission of policy liability on the part of the insurance companies.
5. Any false reporting may be referred to the Police for investigation.
6. This report will be forwarded by the insurers of the GIA Records Management Centre established by the General Insurance Association of Singapore (GIA) for archiving and that copies of this report will, for a fee, be made available upon application by interested parties.
7. By the lodgement of this report to the insurers, you hereby consent to the archiving of this report at the centre and to copies of the report being made available aforesaid.

### ACCIDENT STATEMENT

Date of Submission	23/06/2022 17:09 (SGT)
Reported by	Driver
Date of Accident	22/06/2022 18:10 (SGT)
Exact Location of Accident	Singapore
Additional Location Information	SLE TWDS WOODLANDS B4 TURF CLUB EXIT
Country/State of Loss	Singapore

### DETAILS OF OWN VEHICLE

Vehicle Registration Number	SKU8997E
-----------------------------	----------

#### INSURED/POLICYHOLDER

Is company?	No
Name Of Registered Owner	CHONG KIM KEOW
NRIC No	SXXXX999C
Email Address	chongsh93@gmail.com
Mobile Phone No	(Phone) +65-96752509
Alternative Phone No	-

#### VEHICLE PARTICULARS

Manufacturer	Toyota
Model	ALTIS
Variant	-
Exact purpose for which vehicle was being used at time of accident	Private use
Are you claiming under your own insurance policy for repair to your vehicle?	No - Claiming third party
Vehicle Category	Private car
Transmission	Auto
CC	1598

#### INSURANCE COMPANY

Name of Insurance Company	MSIG Insurance (Singapore) Pte. Ltd.
Policy Number / Cover Note Number	A 80480313 QMY

#### DRIVER

Name of Driver	CHONG SHAO HENG
NRIC No	SXXXX305J
Date Of Birth	01/07/1993
Occupation	Indoor

Date Of Driving Pass	16/12/2013
Driving experience	8 YEARS AND 6 MONTHS
Gender	Male
Mobile Number	(Phone) +65-98692365
Alt. Phone Number	-
Email Address	chongsh93@gmail.com
Address	BLK 691D WOODLANDS DRIVE 73
Address complement	#09-59
Postcode	734691
Is the driver the policyholder?	No
If No, Relationship of the Driver with the Insured	Parent
Does Driver Own Other Vehicles?	No
Vehicle Registration Number of Other Vehicle Owned by Driver	-
Insurance Company of Other Vehicle Owned by Driver	-

#### GENERAL INFORMATION OF THE ACCIDENT

Type of Accident	Collision - Head to Rear
Weather Conditions	AFTER RAIN
Road Surface	Wet

#### OTHER INFORMATION

Was any foreign vehicle involved in the accident?	No
Number of vehicles involved in the accident	2
Was anybody injured in the Accident?	Yes
Was any injured conveyed to hospital by ambulance?	No
Was any other vehicle or property damaged?	Yes
Number of Passengers (Including Driver)	4
Has the driver been approached by unknown person(s) soliciting/offering accident claims assistance?	No
Translator's name	-
Translator's ID	-
Translator's phone number	-
Translator's email	-
Original language used in the statement	-

#### PASSENGER 1

Name	GO LI LEE
Gender	Female

#### PASSENGER 2

Name	GOH MUI GEOK
Gender	Female

#### PASSENGER 3

Name	CHONG YOON THYE
Gender	Female

#### DETAILS OF POLICE ACTION

Was the accident reported to the police?	No
Was notice of intended Prosecution given?	No
If yes, against whom?	-

#### CIRCUMSTANCES OF ACCIDENT

PLS REFER TO THE ATTACHED STATEMENT.

#### ATTACHMENT(S)

Are accident photos available for attachment?	Yes
---	-----

Was there any video captured by Car Camera? No

#### DETAILS OF OTHER VEHICLE PROPERTY 1

Vehicle Registration Number	GBC7688E
Vehicle Manufacturer	-
Vehicle Model	-
Vehicle Variant	-
Vehicle Colour	-
Vehicle Category	Commercial vehicle
Name of Driver	-
Contact Number	-
Address	-
Address complement	-
Postcode	-
Insurance Company Name	-
Nature Of Damage	-
Details of property damaged in accident	-
No. Of Passenger (Including Driver)	-

#### INJURED PERSONS DETAILS

##### INJURED 1

Name of injured person	CHONG SHAO HENG
Gender	Male
Phone No	-
Address	-
Address Complement	-
Post Code	-
Approximate Age Years Old	-
Injuries Sustained	SLIGHT
Injured person in which vehicle?	SKU8997E
Were seat belts worn?	Yes
Was this injured conveyed to hospital by ambulance?	No

## SKETCH PLAN

### IMPORTANT NOTICE

1. Please report **correctly** the details of the accident to speed up the claims process.
2. This Form must be **completed by the Policyholder and/or the Authorised Driver**.
3. Information provided must be as **truthful and accurate as possible**. Any wilful misrepresentation or withholding of material facts may allow insurance companies to **repudiate policy liability**.
4. The issue and acceptance of this Form by insurance companies is not an admission of policy liability on the part of the insurance companies.
5. **Any false reporting may be referred to the Police for investigation**.
6. The report will be forwarded by the insurers of the GIA Records Management Centre established by the General Insurance Association of Singapore (GIA) for archiving and that copies of this report will for a fee be made available upon application by interested parties.
7. By the lodgement of this report to the insurers, you hereby consent to the archiving of this report at the centre and to copies of the report being made available aforesaid.

#### 8. Consent under the Personal Data Protection Act (PDPA)

I understand, acknowledge, agree and consent that:

(a) My insurer, my workshop and the General Insurance Association of Singapore ("GIA") may/are permitted to collect, use, disclose and/or process my personal data/personal information set out in this [form] and any other personal information provided by me or possessed by my insurer (collectively the "Personal Information") and disclose and transfer such Personal Information to all insurer(s) who have insured vehicle(s) involved in this accident (all insurer(s) who have insured vehicle(s) involved in this accident shall be collectively referred to as the "Insurers"), the Insurers' law yers/law firms, the Monetary Authority of Singapore and any relevant government agency/authority (such as the police), for the purpose(s) of:

(i) processing, handling and/or dealing with my claims including the settlement of the claims and any necessary investigations relating to the claims;

(ii) investigating the accident and/or my claims;

(iii) carrying out and/or dealing with my instructions or responding to any enquiries by me;

(iv) administering my claims (including the mailing of correspondence, statements, invoices, reports or notices to me, which could involve disclosure of certain personal data about me to bring about delivery of the same as well as on the external cover of envelopes/mail packages); and/or

(v) complying with applicable law in administering, processing, handling and/or dealing with my claims.

(collectively the "Purposes")

(b) all insurer(s) who have insured vehicle(s) involved in this accident and the Insurers' law yers/law firms, may/are permitted to collect, use, disclose and/or process my Personal Information for one or more of the above Purposes; and

(c) my Personal Information may/can be disclosed by any of the Insurers and/or GIA to their third party service providers or agents (including their law yers/law firms), which may be sited outside of Singapore, for one or more of the above Purposes.

6

Policyholder's Signature / Date & Time

Driver's Signature (If driver is not the policyholder) / Date & Time

ROS LINDA BINTE ALQAHAR

Witnessed by Reporting Centre Personnel 23/06/22

#### Sketch Plan

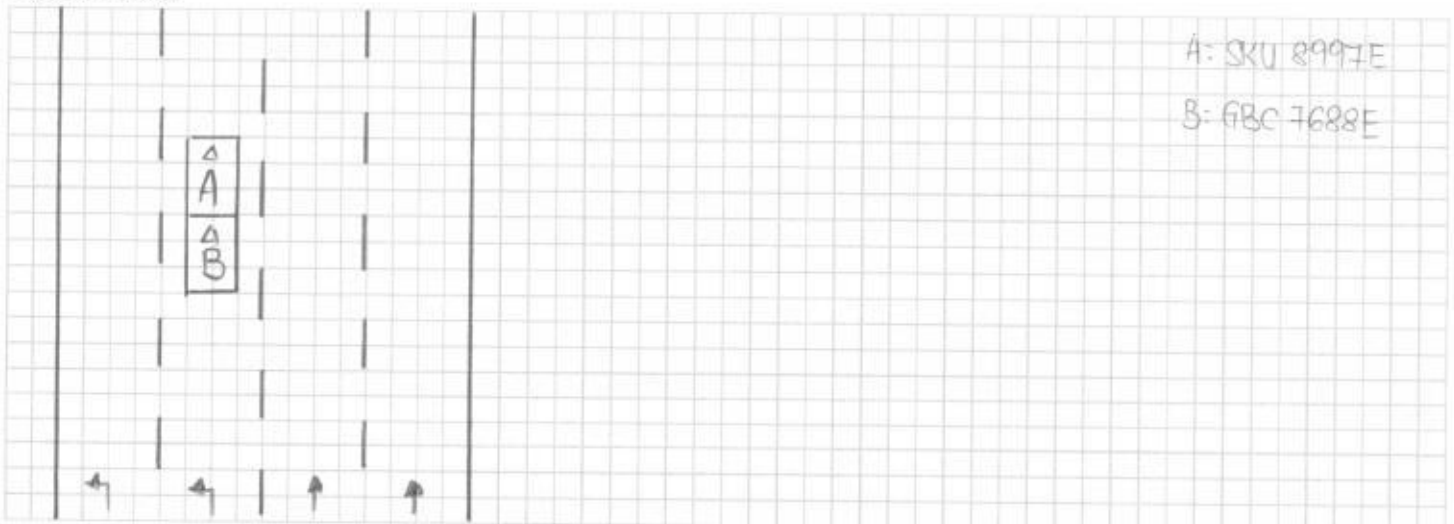

### Describe Circumstances of the Accident

On 22.06.2022 at about 18:10pm I was travelling along BKE towards Woodlands Before  
Turf Club Exit. Amid heavy traffic, I slowed down and stopped suddenly, vehicle B hit my  
rear portion.

### Declaration

We declare the foregoing particulars are true in every respect.



Policyholder's Signature / Date &  
Time

Driver's Signature (If driver is not the policyholder) / Date  
& Time

ROSLINDA BINTE A. WAHAB

Witnessed by Reporting Centre  
Personnel 23/06/22



Date of Accident : 22/06/2022 Accident Time : 6:10PM (24-HR-Format)  
 Accident Place : BLK TOWARD WOODLAND BEFORE TURF CLUB EXIT  
 Vehicle No (Car Plate No) : SKU 8997E Make/Model: TOYOTA ALTIS  
 Insurance Company : MSIG Policy No: A80480313QMY  
 Fleet Policy : YES / NO  
 Type of Coverage : Comprehensive / Third Party / Third Party Fire & Theft  
 Name of Owner / IC No : Chong Kim Keaw (S25379990)  
 Owner Contact No : 96752509 Owner's Hp \_\_\_\_\_ Company Tel \_\_\_\_\_  
 Driver Name / IC No : Chong Shao Heng (S9323305J)  
 Driver's Date of Birth : 01.07.1993 Driver's License Pass Date: 16.12.2013  
 Relationship of Driver : Spouse / Parents / Children / Sibling / Employee / Other: Father  
 Driver's Address : Blk 691D Woodlands Drive 73 #09-59 Singapore 734691  
 Driver's Contact No : 1) 98692365 2) \_\_\_\_\_  
 Driver's Occupation : INDOOR / OUTDOOR (e.g. working inside or outside office)  
 Email Address : chongsh93@gmail.com  
 Weather & Road Surface : CLEAR & DRY / RAINING & WET / AFTER RAIN & WET  
 Reporting Type : Reporting Only / Claim Third Party / Claim Own Insurance  
 Number of Passenger(include Driver) : 4 person (1 Driver, 3 Passenger)  
 Was ther any video footage ? : YES / NO  
 Exact purpose used at time of accident : Private Use / Private Hire / Work Purpose  
 Any injury (If Yes, Pls State) : Yes (Chong Shao Heng)

**Other Party Driver's Particular (if any)**

Vehicle B No : <u>GB 7688F</u>	Name & Contact No: _____
Vehicle C No : _____	Name & Contact No: _____
Vehicle D No : _____	Name & Contact No: _____
Vehicle E No : _____	Name & Contact No: _____

**\*NEW - Passenger's Name & Gender:**

Goh Li Lee F  
 Goh Mui Gook F  
 Chong Yoon Thye F



MSIG Insurance (Singapore) Pte. Ltd.  
4 Shenton Way #21-01 SGX Centre 2 Singapore 068807  
Tel: (65) 6827 7888 Fax: (65) 6827 7800  
Co. Reg. No. 200412212G GST Reg. No. 20-0412212G

## Certificate of Insurance

ORIGINAL

ROAD TRANSPORT ACT 1987 (MALAYSIA)  
THE MOTOR VEHICLES (THIRD-PARTY RISKS) RULES, 1959 (FEDERATION OF MALAYSIA)  
THE MOTOR VEHICLES (THIRD-PARTY RISKS AND COMPENSATION) ACT (CAP. 189 OF THE REVISED EDITION)  
(REPUBLIC OF SINGAPORE)  
THE MOTOR VEHICLES (THIRD-PARTY RISK AND COMPENSATION) RULES, 1996 EDITION (REPUBLIC OF SINGAPORE)  
OR ANY AMENDMENT, ACT OR ACTS PASSED IN SUBSTITUTION THEREOF.

Form M.X.1  
Individual Ownership

**MOTOR MAX PLUS**  
**Comprehensive**

Certificate No. A 80480313 QMY

Excess : SGD500

Windscreen Excess : SGD100

1. Index Mark and Registration Number of Vehicle  
SKU8997E

2. Name of Policyholder  
Chong Kim Keow

3. Effective Date of the Commencement of Insurance for the purposes of the Act  
21/08/2021

4. Date of Expiry of Insurance  
20/08/2022

5. Persons or Classes of Persons entitled to drive\*

Chong Kim Keow

Any other person provided he is driving on the Policyholder's order or with the Policyholder's permission.

\* Provided that the person driving is permitted in accordance with the licensing or other laws or laws or regulations to drive the Motor Vehicle or has been so permitted and is not disqualified by order of a Court of Law or by reason of any enactment or regulation in that behalf from driving the Motor Vehicle.

6. Limitations as to use\*

Use only for social domestic and pleasure purposes and for the Policyholder's business.

The Policy does not cover use for hire or reward racing pace-making reliability trial speed-testing the carriage of goods other than samples in connection with any trade or business or use for any purpose in connection with the Motor Trade.

\* Limitations rendered inoperative by Section 8 of the Motor Vehicles (Third-Party Risks and Compensation) Act (Chapter 189) and Section 95 of the Road Transport Act, 1987 (Malaysia), are not to be included under these headings.

PLEASE NOTE ALL CLAIMS RELATED REPAIR CAN BE CARRIED OUT AT ANY WORKSHOP OF YOUR CHOICE OR AT ANY MSIG AUTHORISED WORKSHOP. REFER TO MSIG.COM.SG FOR LIST OF AUTHORISED WORKSHOPS.

This Certificate is not transferable to a new owner of the vehicle. If for any reason the Policy is terminated during its currency, the Certificate must be returned to the Insurer within 7 days of the termination or if the Certificate has been lost or destroyed, a Statutory Declaration to that effect must be made. Failure to comply with this obligation is an offence under the Motor Vehicles (Third-Party Risks and Compensation) Act (Cap. 189).

I/WE HEREBY CERTIFY that the Policy to which this Certificate relates is issued in accordance with the provisions of the Motor Vehicles (Third-Party Risks and Compensation) Act (Chapter 189) and Part IV of the Road Transport Act, 1987 (Malaysia) or any Amendment, Act or Acts passed in substitution thereof.

  
Signature / Date

Counter-Signatory:  
Lim Lian Hock Victor

MSIG Insurance (Singapore) Pte. Ltd.  
Approved Insurers

  
Amy Ler  
Senior Vice President, Agencies

This certificate is not valid unless it is signed for & on behalf of the Company and Counter-Signed by a duly authorised representative of the Counter-Signatory.

XLLHVLLH2021072711428060