

NATIONAL Assessment Centre Services: (ver 1 Jan 08) **NA0822610002**

Date In: 28/06/2022 15:58	Job description	Date & Time Completed	Done by
Ref No: NRB/DA 22005996/V	SAS e-filing		
Veh No: GBH 9795P	E-mail (within 8hrs, AIC 2hrs)		
D.O.A: 09/06/2022 20:10	I-Motor Claim Form		
OD: TP / Reporting Only	I-Motor W/O (Within: OD 2hrs, TP 4hrs)		
TP Insurer:	I-Photo Uploaded		
	Assessment/Survey Report		
	Ass't Report by Fax / Hand to Owner/Wksp		

Preferred Wksp / INC Assign Wksp / QW: () Tel: () Fax: ()

TP Particulars: Veh No: **SHB 423M** INC () / Non-INC ()

Owner / Driver: () Tel: ()

Policy No: () Period: () Cover Type: ()

Confirmed by: () Date: () Time: ()

Insured/Driver Liability: () % [Note: Est. Status (WO): N: 0-20%; P: 21-79%; F: 80-100%]

Year of Registration: () Warranty: YES () / NO ()

Excess: (\$) Loading: \$1,000 () / \$2,000 ()

General Remarks:

() Walk-In Customer: Customer's information strictly Confidential & Strictly NO refer of repairer.

() Total Loss Case: to e-mail Insurer **URGENTLY**.

Drive-In () / Towed-In () ; Invoice: YES () / NO () ; Towing Co: ()

Remarks: (INC Hotline: 6788 6616)

1) Apply for Transport Allowance () / Courtesy Car ()

2) QC Check/ Post Repair Inspection ()

3) Upload Resurvey Photo [Repair Cost > \$3000]: ()

Injury: ()

Date/Time	Actions

NA2201729

Statement Particulars	Invoice Preparation Checklist	AMT (\$)	Mobile	Landline
Driver/Owner:	1) AR: Accident Reporting (\$30);			
Contact No:	2) DA: Damage Assessment (\$100); INC (\$80)			
Damaged Portion:	3) TF: Towing Fee \$40/\$45			
	4) FT: Follow-Through Survey \$120			
	5) FT: Follow-Through Survey (Resurvey) \$30;			
	For claiming against INC Only (wef 10 Jan 2005)			
	6) TR: Re-inspection \$75			
	7) N1: Idao DA + SMRT Survey \$160			
	8) NTUC Additional Services:			
	ON:			
	*N3: Courtesy Car / Tpt Allowance \$5			
	*N4: Repair Co-ordination \$10			
	*N7: Post Repair Inspection \$25			
	*N8: DV / Collect Excess Coordination \$5			
C Checked by (Engr-In-Charge):	TP (N11): TP (Non INC) against INC \$20			
auditors Comments:	9) N12: Idao Mobile 30			
1.1:	Invoice dated			
1.2/3:	Invoice dated			
	Fax Charged			
	Fax Charged			

SINGAPORE ACCIDENT STATEMENT

IMPORTANT NOTICE

1. Please report correctly the details of the accident to speed up the claims process.
2. This Form must be completed by the Policyholder and/or the Authorised Driver
3. Information provided must be as truthful and accurate as possible. Any wilful misrepresentation or withholding of material facts may allow insurance companies to repudiate policy liability.
4. The issue and acceptance of this Form by insurance companies is not an admission of policy liability on the part of the insurance companies.
5. Any false reporting may be referred to the Police for investigation.
6. This report will be forwarded by the insurers of the GIA Records Management Centre established by the General Insurance Association of Singapore (GIA) for archiving and that copies of this report will, for a fee, be made available upon application by interested parties.
7. By the lodgement of this report to the insurers, you hereby consent to the archiving of this report at the centre and to copies of the report being made available aforesaid.

ACCIDENT STATEMENT

Date of Submission	23/06/2022 15:58 (SGT)
Reported by	Driver
Date of Accident	09/06/2022 20:10 (SGT)
Exact Location of Accident	Woodlands Industrial Park E3, Singapore
Additional Location Information	TOWARDS WOODLANDS AVENUE 8
Country/State of Loss	Singapore

DETAILS OF OWN VEHICLE

Vehicle Registration Number	GBH9795P
-----------------------------	----------

INSURED/POLICYHOLDER

Is company?	Yes
Name Of Registered Owner	HYDROTECH M&E SERVICES PTE LTD
Company Reg No	2XXXXX435E
Email Address	cs8558cs@gmail.com
Mobile Phone No	(Phone) +65-81199831
Alternative Phone No	-

VEHICLE PARTICULARS

Manufacturer	Toyota
Model	Liteace
Variant	-
Exact purpose for which vehicle was being used at time of accident	Employment
Are you claiming under your own insurance policy for repair to your vehicle?	No - Reporting only
Vehicle Category	Commercial vehicle
Transmission	Auto
CC	1495

INSURANCE COMPANY

Name of Insurance Company	AIG Asia Pacific Insurance Pte. Ltd.
Policy Number / Cover Note Number	1900233173-02

DRIVER

Name of Driver	MARIAPPAN ESAKKIRAJ
Passport No/FIN	GXXXX502X
Date Of Birth	24/04/1988
Occupation	Outdoor

Date Of Driving Pass	13/09/2013
Driving experience	8 YEARS AND 9 MONTHS
Gender	Male
Mobile Number	(Phone) +65-81199831
Alt. Phone Number	-
Email Address	cs8558cs@gmail.com
Address	182 WOODLANDS INDUSTRIAL PARK E5
Address complement	-
Postcode	757513
Is the driver the policyholder?	No
If No, Relationship of the Driver with the Insured	Employee
Does Driver Own Other Vehicles?	No
Vehicle Registration Number of Other Vehicle Owned by Driver	-
Insurance Company of Other Vehicle Owned by Driver	-

GENERAL INFORMATION OF THE ACCIDENT

Type of Accident	Collision - Head to Rear
Weather Conditions	Clear
Road Surface	Dry

OTHER INFORMATION

Was any foreign vehicle involved in the accident?	No
Number of vehicles involved in the accident	2
Was anybody injured in the Accident?	No
Was any injured conveyed to hospital by ambulance?	-
Was any other vehicle or property damaged?	Yes
Number of Passengers (Including Driver)	2
Has the driver been approached by unknown person(s) soliciting/offering accident claims assistance?	No
Translator's name	-
Translator's ID	-
Translator's phone number	-
Translator's email	-
Original language used in the statement	-

PASSENGER 1

Name	MAMJETH SINGH
Gender	Male

DETAILS OF POLICE ACTION

Was the accident reported to the police?	No
Was notice of intended Prosecution given?	No
If yes, against whom?	-

CIRCUMSTANCES OF ACCIDENT

PLEASE REFER TO SKETCH PLAN

ATTACHMENT(S)

Are accident photos available for attachment?	Yes
Was there any video captured by Car Camera?	No

DETAILS OF OTHER VEHICLE PROPERTY 1

Vehicle Registration Number	SHB423M
Vehicle Manufacturer	-
Vehicle Model	-
Vehicle Variant	-

Vehicle Colour	-
Vehicle Category	Taxi
Name of Driver	-
Contact Number	-
Address	-
Address complement	-
Postcode	-
Insurance Company Name	-
Nature Of Damage	-
Details of property damaged in accident	-
No. Of Passenger (Including Driver)	-

SKETCH PLAN

IMPORTANT NOTICE

1. Please report correctly the details of the accident to speed up the claims process.
2. This Form must be completed by the Policyholder and/or the Authorised Driver.
3. Information provided must be as truthful and accurate as possible. Any wilful misrepresentation or withholding of material facts may allow insurance companies to repudiate policy liability.
4. The issue and acceptance of this Form by insurance companies is not an admission of policy liability on the part of the insurance companies.
5. Any false reporting may be referred to the Police for investigation.
6. The report will be forwarded by the insurers of the GIA Records Management Centre established by the General Insurance Association of Singapore (GIA) for archiving and that copies of this report will for a fee be made available upon application by interested parties.
7. By the lodgement of this report to the insurers, you hereby consent to the archiving of this report at the centre and to copies of the report being made available aforesaid.
8. **Consent under the Personal Data Protection Act (PDPA)**
I understand, acknowledge, agree and consent that :
(a) My insurer, my workshop and the General Insurance Association of Singapore ("GIA") may/are permitted to collect, use, disclose and/or process my personal data/personal information set out in this [form] and any other personal information provided by me or possessed by my insurer (collectively the "Personal Information") and disclose and transfer such Personal Information to all insurer(s) who have insured vehicle(s) involved in this accident (all insurer(s) who have insured vehicle(s) involved in this accident shall be collectively referred to as the "Insurers"), the Insurers' lawyers/law firms, the Monetary Authority of Singapore and any relevant government agency/authority (such as the police), for the purpose(s) of :
(i) processing, handling and/or dealing with my claims including the settlement of the claims and any necessary investigations relating to the claims;
(ii) investigating the accident and/or my claims;
(iii) carrying out and/or dealing with my instructions or responding to any enquiries by me;
(iv) administering my claims (including the mailing of correspondence, statements, invoices, reports or notices to me, which could involve disclosure of certain personal data about me to bring about delivery of the same as well as on the external cover of envelopes/mail packages); and/or
(v) complying with applicable law in administering, processing, handling and/or dealing with my claims.
(collectively the "Purposes")
(b) all insurer(s) who have insured vehicle(s) involved in this accident and the Insurers' lawyers/law firms, may/are permitted to collect, use, disclose and/or process my Personal Information for one or more of the above Purposes; and
(c) my Personal Information may/can be disclosed by any of the Insurers and/or GIA to their third party service providers or agents (including Insurers' lawyers/law firms), which may be sited outside of Singapore, for one or more of the above Purposes.



Policyholder's Signature / Date & Time

Sketch Plan

Driver's Signature (If driver is not the policyholder) / Date & Time

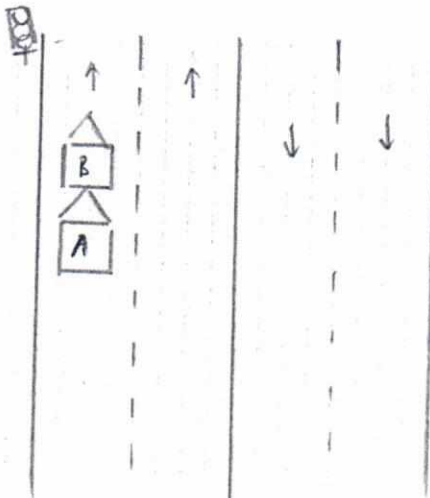

Witnessed by Reporting Centre Personnel

(A) GBH9795P

(B) SHB423M

WOODLANDS IND PK ES TOWARDS
WOODLANDS AVENUE 8

Describe Circumstances of the Accident

I WAS TRAVELLING ALONG WOODLANDS INDUSTRIAL PARK E3

TOWARDS WOODLANDS AVENUE 8. SUDDENLY, THE FRONT VEHICLE

STOP AND ALIGHT FROM HIS TAXI, MENTIONED THAT I HIT ONTO

HIS CAR. I CAME DOWN AND SEE THERE WAS NO IMPACT AND

DAMAGES.

Declaration

We declare the foregoing particulars are true in every respect.



Policyholder's Signature / Date & Time

[Handwritten Signature]

Driver's Signature (If driver is not the policyholder) / Date & Time

[Handwritten Signature] 23/06/2022
Witnessed by Reporting Centre Personnel

Email: sm@idac.com.sg Tel no: 6555 6888

*If no proper documents are produced, IDAC shall not file the report. Information will be discarded after one week.

Date of Accident: 09 / 06 / 2022 (dd/mm/yy)

Time of Accident: 20 : 10 (24-HR-FORMAT)

Vehicle No.: CBH9995P Vehicle Make & Model / Engine (cc): TOYOTA LITEACE Private Hire: (Y/N)

Exact location of Accident: WOODLANDS INDUSTRIAL PARK E3 TOWARDS WOODLANDS AVENUE 8

Policyholder's Name / IC No.: H HYDROTECH H&E SERVICES PTE LTD ROC/UEN (Company)

Driver's Name / IC No.: MARIAPPAN ESAKKIRAJ G6507502X (As Above) ☐

Driver's Contact No.: 81199831 Company Contact No / Owner Contact No:

Driver's Address: 182 WOODLANDS INDUSTRIAL PARK E5

Owner Email address: CS8558CS@GMAIL.COM Insurance Company: AIG

Driver Email address:

Relationship between Owner & Driver: (Please **CIRCLE** one only)

Owner / Spouse / Children / Friend / Parents / Sibling / Relative / Employee / Hirer or Others specify:

What do you wish to claim? (Please **TICK** one only)

☐ Own Insurance / ☐ Other Vehicle (The one you want to claim against) / ☒ Reporting (For Record Purpose)

Exact purpose for which the vehicle
Was being used at time of accident?

☐ Private use / ☒ Work purpose

Occupation (nature of job) ☐ Indoor / ☒ Outdoor

*No. of Passengers (Including Driver): 2

*Passenger Name: HAMJETH SINGH

*Passenger Name: Gender: Male Female x ()

Gender: Male / Female x ()

Weather condition & Road conditions? (On the day of accident)

☒ Clear & Dry / ☐ Raining & Wet / ☐ After-Rain & Wet / ☐ Drizzling & Wet / Others:

Was there any video captured by your Car Camera? ☐ Yes / ☒ No Remarks:

Any Injuries: ☐ Yes / ☒ No (If YES) Injured Person's Name:

Injuries Sustain: Injured Person in Which Vehicle:

Police Report filed: ☐ Yes / ☐ No (If YES) Which Police Station:

The Other Party(s) Details:

1. Driver's Name / IC No: Vehicle No: SHB4231H

Driver's Contact No: Insurance Company:

2. Driver's Name / IC No (If Any): Vehicle No:

Driver's Contact No: Insurance Company:

*Independent Witness (If Any): Contact No:

Preferred Workshop Name: Contact No:



CERTIFICATE OF INSURANCE

COMMERCIAL AUTOPLUS COMMERCIAL VEHICLE

Name of Policyholder : HYDROTECH M&E SERVICES PTE LTD
Period of Insurance : 15 Nov 2021 To 14 Nov 2022
Engine No. : 3SZDGP4981
Chassis No. : S402M0077541

Vehicle No. : GBH9795P
Policy No. : 1900233173-02
Endorsement No. :
Issued Date : 01 Oct 2021

ABOUT THE COVER

Make/Model : TOYOTA LITACE 0.8 ton [Van]
Engine Capacity/Tonnage : 0.8 Tonnage
Driver Restriction : NA
Person or Classes of Persons Entitled to Drive* :
Sum Insured : Market Value
Off Peak Car : No
First Year of Registration : 2018
Insuring with COE/PARF : Yes

a) Any person who is driving on the Policyholder's order or with their permission.
b) This Policy will indemnify the Policyholder or any authorised driver only if he/she meets the specified age condition.

You have to pay an additional sum of \$3,000 as "Young and/or Inexperienced Driver Excess" ("YIDR") if You are or Your Authorised Driver (named or unnamed) is under the age of 23 and/or has less than 2 years' driving experience.

Age Condition : All Age Condition

Limitation as to use* :

- 1) Use in connection with the Policyholder's business.
- 2) Use for the carriage of passenger (other than for hire or reward) in connection with the Policyholder's business.
- 3) Use for social, domestic or pleasure purposes. This Policy does not cover a) use for hire or reward, driving tuition, driving test, racing, pace-making, reliability trial or speed-testing; b) use whilst drawing a trailer except the towing (other than for reward) of any one disabled mechanically propelled vehicle; and c) use for any purpose in connection with Motor Trade.

Loss Of Use (7 Days) Commercial Auto

* Limitations rendered inoperative by Section 8 of the Motor Vehicles (Third-Party Risks and Compensation) Act (Cap. 189), Section 95 of the Road Transport Act, 1987 (Malaysia) and Road Transport (Amendment) Act 2019, are not to be included under these headings.

EXCESS

Section 1
Fire - \$0 Own Damage - \$600 Theft - \$0

Section 2
Property Damage - \$0

Windscreen : \$100

Named Driver and Excess (where applicable)

APPROVED REPORTING CENTRES/AUTHORISED REPAIRERS (FOR CLAIMS RELATED REPAIRS)

Any accident repairs to the Vehicle must be carried out by one of our Authorised Repairers. Within the first 3 years of the first registration of the Vehicle in Singapore, You have the option of having the accident repairs carried out at the Sole Agent's workshop.
For other Approved Reporting Centres/AIG Authorised Repairers, please contact our 24-hour accident emergency hotline at +65 6338 8200. Alternatively, You may refer to AIG website www.aig.sg or AIG SG Mobile App. Simply search and download "AIG SG" from iTunes or Google Play.

IMPORTANT NOTES

Hire Purchase Company/Employer's Loan: NA

I/We hereby certify that the policy to which this Certificate of Insurance relates is issued in accordance with the provisions of the Motor Vehicles (Third Party Risks and Compensation) Act (Cap. 189), Part IV of the Road Transport Act, 1987 (Malaysia), Road Transport (Amendment) Act 2019 and Motor Vehicles (Third Party Risks) Rules, 1959 (Malaysia).

0504641000

ASSURE INSURANCE AGENCY

29 KELANTAN ROAD #01-111 KELANTAN COURT
SINGAPORE 200029

Underwritten by AIG Asia Pacific Insurance Pte. Ltd.

AIG Asia Pacific Insurance Pte. Ltd.

This computer generated document does not require a signature.

Assure Insurance Agency Pte. Ltd.

78 Shenton Way #09-16 AIG Building S079120 | T: +65 6419 3000 | www.aig.sg

AIG Asia Pacific Insurance Pte. Ltd.