

(08/11/13) wef

ASS. REC. BY: *Pam*

REF:

C8/CT1220059A3/Rty3

C
961K

ASSIGNMENT

From:

Date:

Estimated Cost:

OD / TP / WS / TP RES / OD RES / EVA / INV / MV

To Inspect Vehicle No:

SNE 4902D

at Workshop m/s

my car consultant

of

Insured:

Policy No.

Claims No.

Sum Insured:

Excess:

(Client's Record)

Make of Veh:

(Policy Condition)

Remark: The veh had commenced its

repair at the time of inspection.

Bal. or Market Value:

157K

IDAC Accident Rpt:

Consistent? : Yes or No

GIA / PR Seen:

Consistent? : Yes or No

Est. Repairs:

days

Res.: Yes or No

Lum Sum:

%

3 Val.: Yes or No

CA / REV / REP. / 24 HRS

Date:

Person Contacted:

Vehicle: IN / OUT

Veh No:

SNE 4902D

Yr Regn:

2022 MAR

Type M.Car / M.Cycle / Bus / Van / Lorry / Taxi / Prime Mover /

Truck / Trailer or

Make:

TOYOTA COROLLA ALTIS HYBRIDELE 1798

Colour:

Green

A/C: Insured / Std / NI / NA

Sp. Reading

17932

T/Radio: Insured / Std / NI / NA

Eng/No:

C/No:

MR2B Z3BE 200608702

Gen. Cond: Good / Fair / Poor / Burnt

Steering: Inorder / Jammed / Leaked / Burnt or

Brake: Inorder / Jammed / Leaked / Burnt or

Modi: Nil / S/Rim / STD A/Rim or

Tyre Size:

F:

225/45R17

R:

22

BS / DUN / EXNOVA / GY / FS / LIZA / MIC / OHTSU / PIR / SUMI /

TOYO / YOKO or

Front

Rear

R/Bal.

6

mm

R/Bal.

6

mm

L/Bal.

6

mm

L/Bal.

6

mm

D.O.A.

21/06/22

D.O.I.

23/06/22

Survey held at

my car consultant

Des. of Damages: Frt / Rear / O/S / N/S / UIC / Rooftop or

The UIC / Chassis frame / Body Structure affected due to collision.

Date / Time

Action / Instruction

Repair Limit - 67K

Date/Time, File Pass to?

☐

Preli. Report

Days Of Repair:

1)

☐

Final Report

Resurvey No. of Trip:

Date/Time, File Return to?

2)

Add Fee:

☐

Site Insp (\$

Survey Fee:

Transportation:

) S + RS, SI

☐

Interview (\$

) Photos

☐

Tech. Invs (\$

) Others

☐

Weekend (\$

)

Report Format :

Lump Sum / I.B.I. (\$

TOTAL



MY CAR CONSULTANT PTE LTD

Reg no.: 201605878Z

Address: 60 JALAN LAM HUAT, CARROS CENTRE #05-68 S737896

HP: 98888885

Estimation

Date: 24/6/2022

Vehicle: SNE4902D

Make / Model: TOYOTA ALTIS

Chassis No: CHINA TAIPING

No.	Description	Unit	Unit Price	Amount
	Parts Replacement:			
1	BOOTLID <i>bt</i> /	1	\$ 1,125.00	\$ 1,125.00
2	BOOTLID INNER TRIM <i>X</i>	1	\$ 359.00	\$ 359.00
3	BOOTLID REFLECTOR C/W CHROME <i>cm</i> /	2	\$ 456.00	\$ 912.00
4	BOOTLID STOPPER <i>re</i> /	4	\$ 75.00	\$ 300.00
5	BOOTLID TOP LOCK <i>bt</i> /	1	\$ 398.00	\$ 398.00
6	BOOTLID TOP LOCK COVER <i>de</i> -	1	\$ 68.00	\$ 68.00
7	BOOTLID OUTER CHROME MOULDING CENTRE <i>cm</i> /	1	\$ 312.00	\$ 312.00
8	BOOTLID LOWER LOCK <i>bt</i> /	1	\$ 39.00	\$ 39.00
9	BOOTLID WEATHER STRIP <i>re</i> /	1	\$ 220.00	\$ 220.00
10	BOOTLID LOGO <i>re</i> /	1	\$ 74.00	\$ 74.00
11	BOOTLID EMBLEM 'ALTIS' <i>re</i> /	1	\$ 65.00	\$ 65.00
12	BOOTLID SENSOR <i>cm</i> /	1	\$ 312.00	\$ 312.00
13	BOOTLID EMBLEM 'COROLLA' <i>re</i> /	1	\$ 65.00	\$ 65.00
14	BOOTLID NUMBER PLATE LAMP <i>re</i> <i>X</i>	<i>2</i> /	\$ 62.00	\$ 124.00
15	TAILAMP C/W CHROME <i>cm</i> /	2	\$ 612.00	\$ 1,224.00
16	TAILAMP LOWER PANEL <i>bt</i> /	2	\$ 322.00	\$ 644.00
17	REAR BUMPER <i>cm</i> /	1	\$ 698.00	\$ 698.00
18	REAR BUMPER SIDE RETAINER <i>X</i>	2	\$ 112.00	\$ 224.00
19	REAR BUMPER BRACKET <i>bt</i> /	2	\$ 168.00	\$ 326.00
20	REAR BUMPER SENSOR <i>re</i> /	2	\$ 381.00	\$ 762.00 <i>S/N 200</i>
21	REAR BUMPER SENSOR WIRE HARNESS <i>X</i>	1	\$ 587.00	\$ 587.00
22	REAR BUMPER REINFORCEMENT <i>bt</i> /	1	\$ 395.00	\$ 395.00
23	REAR BUMPER REFLECTOR <i>X</i>	2	\$ 112.00	\$ 224.00
24	REAR BUMPER UNDERCOVER <i>X</i>	1	\$ 315.00	\$ 315.00
25	AIR VANT <i>X</i>	1	\$ 65.00	\$ 65.00
26	REAR FENDER <i>LH-repair</i>	<i>2</i> /	\$ 1,024.00	\$ 2,048.00
27	REAR FENDER COWLING <i>X</i>	2	\$ 358.00	\$ 716.00
28	REAR FENDER INNER TRIM <i>de</i> /	2	\$ 398.00	\$ 796.00
29	REAR WINDSCREEN MOULDING <i>re</i> <i>X</i>	1	\$ 112.00	\$ 112.00
30	REAR END PANEL <i>bt</i> /	1	\$ 695.00	\$ 695.00
31	END PANEL TOP GARNISH <i>de</i> /	1	\$ 278.00	\$ 278.00
32	<i>photo?</i> REAR FLOOR PANEL <i>re</i> <i>bt</i>	1	\$ 1,025.00	\$ 1,025.00
33	REAR SPARE TYRE TOP BOARD <i>de</i> /	1	\$ 357.00	\$ 357.00
34	REAR SPARE TYRE TOP SPONGE <i>X</i>	1	\$ 358.00	\$ 358.00
35	REAR EXHAUST PIPE HEAT SHIELD <i>X</i>	1	\$ 398.00	\$ 398.00
				\$ 16,620.00
			Less 25%	\$ 4,155.00
			Total	\$ 12,465.00

S/Nett items:					
1	REAR NUMBER PLATE <i>h/</i>	1	\$ 50.00	\$ 50.00	35
2	BOOTLID INSULATOR CLIPS <i>re</i>	1	\$ 30.00	\$ 30.00	✓
3	TAILAMP CLIPS SET <i>re</i>	1	\$ 40.00	\$ 40.00	20
4	REAR FENDER SEALANT <i>X</i>	1	\$ 150.00	\$ 150.00	X
5	REAR FENDER COWLING CLIPS SET <i>X</i>	1	\$ 50.00	\$ 50.00	X
6	REAR FENDER INNER TRIM CLIPS SET <i>re</i>	1	\$ 50.00	\$ 50.00	30
7	REAR WINDSCREEN SEALANT <i>X</i>	1	\$ 80.00	\$ 80.00	X
8	REAR WINDSCREEN INNER SEAL <i>X</i>	1	\$ 80.00	\$ 80.00	X
9	REAR END PANEL TOP GARNISH CLIPS <i>re</i>	1	\$ 30.00	\$ 30.00	✓
10	REAR END PANEL SEALANT <i>re</i>	1	\$ 120.00	\$ 120.00	40
11	REAR SPARE TYRE PANEL SEALANT <i>re</i>	1	\$ 150.00	\$ 150.00	40
12	REVERSE CAMERA <i>X</i>	1	\$ 400.00	\$ 400.00	X
				\$ 3,060.00	
Labour to:					
1	SPRAY PAINTING ON AFFECTED AREAS	1	\$ 1,600.00	\$ 1,600.00	1300
2	PANEL BEATING ON AFFECTED AREAS	1	\$ 1,600.00	\$ 1,600.00	1300
3	REMOVE AND REFIR REAR BOOTLID MECHANISM	1	\$ 100.00	\$ 100.00	60
4	REMOVE AND REFIR REAR EXHAUST SYSTEM <i>X</i>	1	\$ 150.00	\$ 150.00	X
5	REMOVE AND REFIR REVERSE SENSOR	1	\$ 100.00	\$ 100.00	60
6	REAR CHASSIS ALIGNMENT	1	\$ 200.00	\$ 200.00	100
7	TO CHECK ELECTRICAL WIRING	1	\$ 100.00	\$ 100.00	30
8	APPLY ANTI RUST ON AFFECTED AREAS	1	\$ 50.00	\$ 50.00	✓
				\$ 3,900.00	
			Parts Replacement Amount	\$ 15,525.00	
			Total Amount for Labour	\$ 3,900.00	
			Total Amount	\$ 19,425.00	

LKK Auto Consultants hence notify the Repairer of the following:

- To resurvey before/after spray painting
- To display damaged part(s) during resurvey
- Parts prices are subject to confirmation
- Third party survey is on a "Without Prejudice" basis
- No illegal modification(s) is allowed
- Supplementary item(s) must be resurveyed and is subject to final approval from Insurance Company

Acknowledged by Repairer

Signature:

Date:

Rashid
Hq 90010068
10 days
L/S
23/06/22 @ 1610
Resy after resurvey

SINGAPORE ACCIDENT STATEMENT

IMPORTANT NOTICE

1. Please report correctly the details of the accident to speed up the claims process.
2. This Form must be completed by the Policyholder and/or the Authorised Driver
3. Information provided must be as truthful and accurate as possible. Any wilful misrepresentation or withholding of material facts may allow insurance companies to repudiate policy liability.
4. The issue and acceptance of this Form by insurance companies is not an admission of policy liability on the part of the insurance companies.
5. Any false reporting may be referred to the Police for investigation.
6. This report will be forwarded by the insurers of the GIA Records Management Centre established by the General Insurance Association of Singapore (GIA) for archiving and that copies of this report will, for a fee, be made available upon application by interested parties.
7. By the lodgement of this report to the insurers, you hereby consent to the archiving of this report at the centre and to copies of the report being made available aforesaid.

ACCIDENT STATEMENT

Date of Submission	21/06/2022 17:18 (SGT)
Date of Accident	21/06/2022 12:00 (SGT)
Exact Location of Accident	TPE, Singapore
Additional Location Information	SLIP ROAD FROM TPE(SLE) TOWARDS CTE(CITY)
Country/State of Loss	Singapore

DETAILS OF OWN VEHICLE

Vehicle Registration Number	SNE4902D
INSURED/POLICYHOLDER	
Is company?	Yes
Name Of Registered Owner	LUMENS AUTO PTE LTD
Company Reg No	2XXXXX961K
Email Address	kokhow.tay@lumens.sg
Mobile Phone No	(Phone) +65-97360903
Alternative Phone No	(Office) +65-87781765

VEHICLE PARTICULARS

Manufacturer	Toyota
Model	Corolla
Variant	ALTIS HYBRID ELEGANCE(AUTO)(2WD)
Exact purpose for which vehicle was being used at time of accident	Private hire
Are you claiming under your own insurance policy for repair to your vehicle?	No - Claiming third party
Vehicle Category	Private hire
Transmission	Auto
CC	1798

INSURANCE COMPANY

Name of Insurance Company	Tokio Marine Insurance Singapore Ltd
Type of Coverage	ThirdParty
Fleet Policy	Yes
Policy Number	21-MM000794-R00
Cover Note Number	-

DRIVER

Name of Driver	POW CHOON PING (BAO CHUNBIN)
NRIC No	SXXXX342C

Date Of Birth	10/12/1973
Occupation	Outdoor
Date Of Driving Pass	06/03/1998
Driving experience	24 YEARS AND 3 MONTHS
Gender	Male
Mobile Number	(Phone) +65-97360903
Alt. Phone Number	-
Email Address	kokhow.tay@lumens.sg
Address	BLK 303A ANCHORVALE LINK #10-82
Address complement	-
Postcode	541303
Is the driver the policyholder?	No
If No, Relationship of the Driver with the Insured	Hirer
Does Driver Own Other Vehicles?	No
Vehicle Registration Number of Other Vehicle Owned by Driver	-
Insurance Company of Other Vehicle Owned by Driver	-

GENERAL INFORMATION OF THE ACCIDENT

Type of Accident	Chain Collision
Weather Conditions	Clear
Road Surface	Dry

OTHER INFORMATION

Was any foreign vehicle involved in the accident?	No
Number of vehicles involved in the accident	6
Was anybody injured in the Accident?	No
Was any injured conveyed to hospital by ambulance?	-
Was any other vehicle or property damaged?	Yes
Number of Passengers (Including Driver)	4
Has the driver been approached by unknown person(s) soliciting/offering accident claims assistance?	No

PASSENGER 1

Name	PASSENGER
Gender	Male

PASSENGER 2

Name	PASSENGER
Gender	Male

PASSENGER 3

Name	PASSENGER
Gender	Female

DETAILS OF POLICE ACTION

Was the accident reported to the police?	No
Was notice of intended Prosecution given?	No
If yes, against whom?	-

CIRCUMSTANCES OF ACCIDENT

ON 21/06/2022 AT ABOUT 1200HRS, I WAS DRIVING IN VEHICLE A ALONG SLIP ROAD TOWARDS CTE(CITY) /YIO CHU KANG ROAD FROM TPE. AS I WAS DRIVING ON THE RIGHT LANE OF A 2 LANE ROAD, A VEHICLE IN FRONT OF ME APPLIED ITS BRAKES. VEHICLE A THEN APPLIED BRAKES AND SLOWED DOWN. MOMENTS LATER, VEHICLE A WAS REAR ENDED BY VEHICLE B. WHEN I WAS ALIGHTING FROM MY VEHICLE, I NOTICED THAT IT WAS A 6 CAR CHAIN COLLISION INVOLVING VEHICLE C, VEHICLE D, VEHICLE E AND VEHICLE F. NOBODY WAS INJURED AT THE TIME OF ACCIDENT.

ATTACHMENT(S)

Are accident photos available for attachment?	Yes
---	-----

Was there any video captured by Car Camera?
Was there any audio recorded?

Yes
No

DETAILS OF OTHER VEHICLE PROPERTY 1

Vehicle Registration Number	SJR6299C
Vehicle Manufacturer	-
Vehicle Model	-
Vehicle Variant	-
Vehicle Colour	-
Vehicle Category	Private car
Name of Driver	ROY
Contact Number	(Phone) +65-92716299
Address	-
Address complement	-
Postcode	-
Insurance Company Name	-
Nature Of Damage	-
Details of property damaged in accident	-
No. Of Passenger (Including Driver)	1

DETAILS OF OTHER VEHICLE PROPERTY 2

Vehicle Registration Number	SLU2173T
Vehicle Manufacturer	-
Vehicle Model	-
Vehicle Variant	-
Vehicle Colour	-
Vehicle Category	Private car
Name of Driver	TERENCE
Contact Number	(Phone) +65-91115268
Address	-
Address complement	-
Postcode	-
Insurance Company Name	-
Nature Of Damage	-
Details of property damaged in accident	-
No. Of Passenger (Including Driver)	1

DETAILS OF OTHER VEHICLE PROPERTY 3

Vehicle Registration Number	SLZ470Y
Vehicle Manufacturer	-
Vehicle Model	-
Vehicle Variant	-
Vehicle Colour	-
Vehicle Category	Private car
Name of Driver	STEVEN
Contact Number	(Phone) +65-92706561
Address	-
Address complement	-
Postcode	-
Insurance Company Name	-
Nature Of Damage	-
Details of property damaged in accident	-
No. Of Passenger (Including Driver)	1

DETAILS OF OTHER VEHICLE PROPERTY 4

Vehicle Registration Number	SMU1336K
Vehicle Manufacturer	-
Vehicle Model	-
Vehicle Variant	-
Vehicle Colour	-

Vehicle Category	Private car
Name of Driver	ASRIN
Contact Number	(Phone) +65-97466969
Address	-
Address complement	-
Postcode	-
Insurance Company Name	-
Nature Of Damage	-
Details of property damaged in accident	-
No. Of Passenger (Including Driver)	1

DETAILS OF OTHER VEHICLE PROPERTY 5

Vehicle Registration Number	FBQ5627X
Vehicle Manufacturer	-
Vehicle Model	-
Vehicle Variant	-
Vehicle Colour	-
Vehicle Category	Motorcycle
Name of Driver	YAZID
Contact Number	(Phone) +65-93361121
Address	-
Address complement	-
Postcode	-
Insurance Company Name	-
Nature Of Damage	-
Details of property damaged in accident	-
No. Of Passenger (Including Driver)	1

SKETCH PLAN

IMPORTANT NOTICE

1. Please report correctly the details of the accident to speed up the claims process.
2. This Form must be completed by the Policyholder and/or the Authorised Driver.
3. Information provided must be as truthful and accurate as possible. Any willful misrepresentation or withholding of material facts may allow insurance companies to repudiate policy liability.
4. The issue and acceptance of this Form by insurance companies is not an admission of policy liability on the part of the insurance companies.
5. Any false reporting may be referred to the Police for investigation.
6. The report will be forwarded by the Insurers of the GIA Records Management Centre established by the General Insurance Association of Singapore (GIA) for archiving and that copies of this report will for a fee be made available upon application by interested parties.
7. By the lodgement of this report to the insurers, you hereby consent to the archiving of this report at the centre and to copies of the report being made available aforesaid.
8. Consent under the Personal Data Protection Act (PDPA)
I understand, acknowledge, agree and consent that:
(a) My insurer, my workshop and the General Insurance Association of Singapore ("GIA") may/are permitted to collect, use, disclose and/or process my personal data/personal information set out in this form and any other personal information provided by me or possessed by my insurer (collectively the "Personal Information") and disclose and transfer such Personal Information to all insurer(s) who have insured vehicle(s) involved in this accident (all insurer(s) who have insured vehicle(s) involved in this accident shall be collectively referred to as the "Insurers"), the Insurers' lawyers/law firms, the Monetary Authority of Singapore and any relevant government agency/authority (such as the police), for the purpose(s) of:
(i) processing, handling and/or dealing with my claims including the settlement of the claims and any necessary investigations relating to the claims;
(ii) investigating the accident and/or my claims;
(iii) carrying out and/or dealing with my instructions or responding to any enquiries by me;
(iv) administering my claims (including the mailing of correspondence, statements, invoices, reports or notices to me, which could involve disclosure of certain personal data about me to bring about delivery of the same as well as on the external cover of envelopes/mail packages); and/or
(v) complying with applicable law in administering, processing, handling and/or dealing with my claims.
(collectively the "Purposes")
(b) all insurer(s) who have insured vehicle(s) involved in this accident and the Insurers' lawyers/law firms, may/are permitted to collect, use, disclose and/or process my Personal Information for one or more of the above Purposes; and
(c) my Personal Information may/can be disclosed by any of the Insurers and/or GIA to their third party service providers or agents (including their lawyers/law firms), which may be situated for one or more of the above Purposes.

FLASH ACCIDENT
REPORTING OFFICER

FRO LATIFF



Policyholder's Signature / Date & Time

Driver's Signature (If driver is not the policyholder) / Date & Time

Witnessed by Reporting Centre Personnel

Sketch Plan

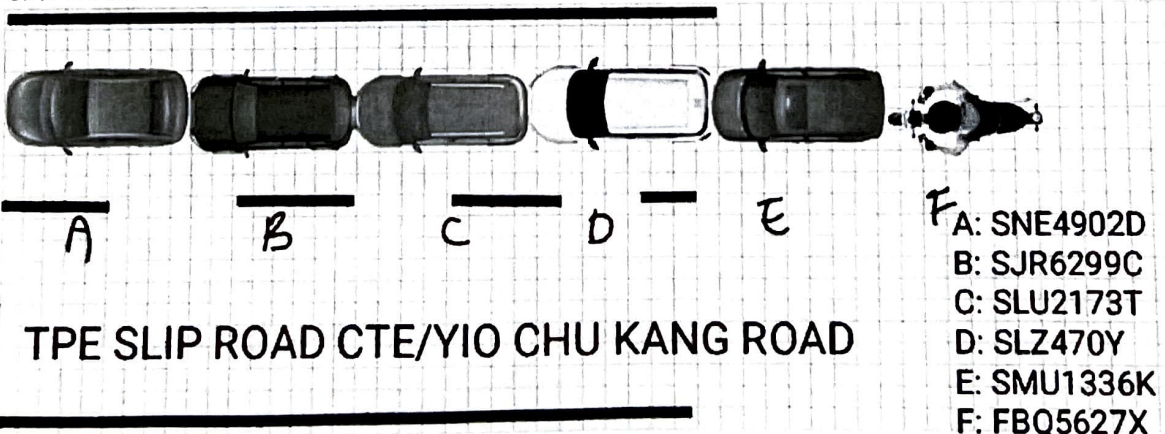

> Back to OneMotoring

Enquire PARF/COE Rebate for Registered Vehicle

Owner ID Type:	Company
Owner ID:	961K
Vehicle No.:	SNE4902D
Vehicle to be Exported:	No
Intended Deregistration Date:	25 Jun 2022
Vehicle Make:	TOYOTA
Vehicle Model:	COROLLA ALTIS HYBRID ELEGANCE(AUTO)(2WD)
Primary Colour:	Silver
Manufacturing Year:	2021
Engine No.:	2ZRY791310
Chassis No.:	MR2BZ3BE200008702
Maximum Power Output:	90.0 kW (120 bhp)
Open Market Value:	\$26,740.00
Original Registration Date:	18 Mar 2022
First Registration Date:	18 Mar 2022
Transfer Count: -	0
Actual ARF Paid:	\$14,436.00
PARF Eligibility:	Yes
PARF Eligibility Expiry Date:	17 Mar 2032
PARF Rebate Amount:	\$10,827.00
COE Expiry Date:	17 Mar 2032
COE Category:	B - Car above 1600cc or 97kW (130bhp)
COE Period(Years):	10
QP Paid:	\$80,401.00
COE Rebate Amount:	\$78,180.00
Total Rebate Amount:	\$89,007.00

The information contained herein is correct as at 25 Jun 2022

OK

Toyota Corolla Altis Hybrid 1.8A Elegance

Overview

Financial

Accessories

Similar

Research

Photos

Map



**SERVING DRIVERS
FIRST!**

Price **\$142,000**

Depreciation **\$15,180 /yr**
[View models with similar depre](#)

Reg Date **26-Mar-2021**
(8yrs 9mths COE left)

Mileage **10,800 km (8.6k /yr)**

Manufactured **2020**

Road Tax **\$976 /yr**

Transmission **Auto**

Dereg Value **\$54,853 as of today ([change](#))**

Fuel Type **Petrol-Electric**

COE **\$47,001**

OMV **\$29,487**

Engine Cap **1,798 cc**

ARF **\$18,282**

Curb Weight **1,410 kg**

Power **90.0 kW (120 bhp)**