



CYCLE & CARRIAGE

CYCLE & CARRIAGE KIA PTE LTD
PANDAN GARDENS CUSTOMER SERVICE CENTRE

209 Pandan Gardens Singapore 609339 Tel: 65684555 Fax: 65651240



Movement that inspires

TAX INVOICE

Co Reg No : 199405410K

GST Reg No : MR-8500111-X

| Invoice Name & Address | Owner Name & Vehicle Info |
|-----------------------------|--|
| Chua Hua Tong | Cust No/Name /Chua Hua Tong |
| BLK 65 NEW UPPER CHANGI RD | Reg No/Reg Date SLP3510Z / 01/06/2017 |
| #09-1136 | Date In/Mileage 14/07/2022/ 98885 |
| SINGAPORE 460065 | Chassis/Package KNACC81CVH5079489 /KC17S3 |
| Contact No Mobile: 91868777 | Engine No G4LEHS212577 |
| 08/07/2022 | Make/Model KIA/NIRO 1.6 A |
| | Colour/Trim MST METAL STREAM / WK SATURN BLACK |

| Account No | Terms | Date/Time Printed | CSE | Operator | WIP No | Invoice/Credit Note No | |
|---|-------------------------------|-------------------|-----|----------------------|---------------|------------------------|----------|
| CTP00080 | Cash | 21/07/2022/ 08:42 | TLE | 884 / Lauro Songcuan | 53008 | 81497449 | |
| Description of Goods / Services | | | | Qty | Unit Price | Disc% | Amount |
| E PNT88000 | | | | | | | 1280.00 |
| RENEW FRONT BUMPER & LH FRONT FENDER | | | | | | | |
| E PNT98000 | | | | | | | 1100.00 |
| SPRAY PAINT FRONT BUMPER & LH FRONT FENDER | | | | | | | |
| A 54900099 | | | | | | | 80.00 |
| CHECK WIRING & CHASSIS ELECTRICAL SYSTEM | | | | | | | |
| M SUNDRY | | | | | | | 20.00 |
| SUNDRIES | | | | | | | |
| A 10028901 | | | | | | | 280.00 |
| TO CARRY OUT DIAGNOSTIC CHECK ON ELECTRONIC CONTROL SYSTEM | | | | | | | |
| M SUNDRY | | | | | | | 40.00 |
| APPLY ANTI CORROSION ON AFFECTED AREAS | | | | | | | |
| S SPECIALISTJOB | | | | | | | 150.00 |
| WO:1292441 ACCIDENT TOWED BY KING DOLLEY FROM UPP CHANGI RD TO C&C PG | | | | | | | |
| Date 20/6/22 (Mon) Time Start 10.30am Time End 11.10am | | | | | | | |
| X | COVER-FR BUMPER UPR | | | 1.00 | 632.00 | 00.00 | 632.00 |
| X | COVER ASSY-FR BUMPER LWR | | | 1.00 | 346.00 | 00.00 | 346.00 |
| X | LOGO ASSY-KIA SUB | | | 1.00 | 61.00 | 00.00 | 61.00 |
| X | PIECE-FRT BUMPER GUARD LWR,LH | | | 1.00 | 16.00 | 00.00 | 16.00 |
| X | AIR DUCT-FR BUMPER,LH | | | 1.00 | 39.00 | 00.00 | 39.00 |
| X | BRACKET-FR BUMPER SIDE,LH | | | 1.00 | 12.00 | 00.00 | 12.00 |
| X | PANEL-FENDER,LH | | | 1.00 | 435.00 | 00.00 | 435.00 |
| X | GARNISH ASSY-FNDR SIDE,LH | | | 1.00 | 123.00 | 00.00 | 123.00 |
| X | LAMP ASSY-HEAD,LH | | | 1.00 | 937.00 | 00.00 | 937.00 |
| X | BRACKET-FR BUMPER SIDE MTG,LH | | | 1.00 | 10.00 | 00.00 | 10.00 |
| Z TEXT | | | | | | | |
| TP CLAIM CHINA TAIPING - GBK5292J | | | | | | | |
| SURVEY: STEVE (LKK) 24/06/2022 | | | | | | | |
| DOA: 17/06/2022 | | | | | | | |
| 04 DAYS | | | | | | | |
| Guarantee Your Warranty, Maintain with Cycle & Carriage! | | | | | | | |
| Parts | 2,611.00 | | | | Nett | | 5,561.00 |
| Labour | 2,740.00 | | | 7% GST on | 5561.00 | | 389.27 |
| Standard Menu | 0.00 | | | | | | |
| Specialist Job | 150.00 | | | | Total Payable | | 5,950.27 |
| Diagnostics Job | 0.00 | | | | Paid | | 0.00 |
| Sundry/Others | 60.00 | | | | Total Due | | 5,950.27 |
| Total(w/o GST) | 5,561.00 | | | | | | |

Payment should be made strictly by NETS, credit cards or PayNow (via QR code or UEN) only. Thank you.
Any dispute to the invoice must be made within 3 days. This is a computer generated document, no signature is required.

Tax Invoice

chan's

www.chans.com.sg

CHAN'S & SONS ENTERPRISE

Company Reg No:51936900M

363 Sembawang Road, Goodlink Park,

Singapore - 758379

Email: admin@chans.com.sg

Tax Invoice No:
INV0701892022-07

Dated:
July 19, 2022

Rental Agreement No:
RA 012360 2022-07

Terms of Payment:
Due upon receipt

Customer Reference:
SLP3510Z

Notes:
SLP3510Z - CYCLE & CARRIAGE KIA PTE LTD

Customer Details
CYCLE & CARRIAGE KIA PTE. LTD.

Executive Name: C&C EDWIN

| S.No | Product | Description | From Date | To Date | No. of Periods | Price (SGD) | Amount (SGD) |
|------|----------|---|------------|------------|----------------|-------------|--------------|
| 1 | SLA8483P | Model : Toyota Altis 1.6 (A) - Chua Hua Tong | 2022-07-08 | 2022-07-18 | 10 Days | 120.00 | 1,200.00 |
| | | | | | | | 1,200.00 |

GST 7% (7%) 84.00

Amount in words :

One Thousand Two Hundred Eighty Four Singapore Dollar (SGD)

Total (SGD) 1,284.00

Declaration:

Please make your cheques payable to : **CHAN'S & SONS ENTERPRISE**

For CHAN'S & SONS ENTERPRISE

**This is a Computer generated document.
No signature is required.**

Income Terms

Terms

RENTAL AGREEMENT

RM 012360 2022 - 07

| | | | | |
|--|------------------------------|------------------------------------|--|------------------------------|
| Hirer's Name CHUA HUA TONG | | Date of Birth 27.11.1940 | Passport/ Nric No. S0263448A | Nationality S'pore |
| Address BLK 65 NEW UPPER CHANGI RD. | | Occupation | Driving Licence No. | Date of Expiry |
| # 09-1136 | Postal Code 460065 | Contact No. | Mobile Phone No. 96709195 | |
| Joint Hirer's / Guarantor's Name CHUA JEREMY (SON) | | Date of Birth | Passport/ Nric No. | Nationality |
| Address | | Occupation | Driving Licence No. | Date of Expiry |
| | Postal Code | Contact No. | Mobile Phone No. 9186 8777 | |

CHECK OUT

| | | | |
|---------------------------|---------------------|---------------|------------------------|
| Date 08.07.2022 | Time 1430 | Mileage KM | E 1/4 1/2 3/4 F |
| Date 18.7.22 | Time 2pm | Mileage KM | Remarks |



CHECK IN

IMPORTANT NOTES:-

- Car is restricted to SINGAPORE use. See clause 1(f) for non-compliance.
- No refund will be given for vehicle that returns early.
- Own Damage Liability - First \$1500 for damage to vehicle plus loss of earnings while damaged vehicle is under repair.
- Third Party Liability - First \$2000 for any Third Party Accident Claim.
- Additional Excess of \$3000 for drivers under 24yrs old or above 70yrs and/or less than 2yrs driving experience.
- Hirer is responsible for all parking fines & traffic summons.
- Extension:- One day's advance notice is required otherwise no extension will be allowed.
- Vehicle should be returned at the same time as collection except on Saturday where return time is before 10am.
- Vehicle returned after office hour will be charged to the next working day.
- Hourly extension is charged at 1/5 of the daily rate.
- As preventive maintenance, please check water & engine oil daily.
- Please check that you have not left any of your personal belongings in the vehicle. Our company and staff will not be responsible for any loss of belongings after the vehicle is returned.
- For the comfort of other users, please refrain from smoking, eating or carrying of pets in the car. A cleaning charge of \$200 will be imposed for smoky, smelly or dirty vehicle.
- Carrying of PASSENGERS in commercial vehicle is strictly prohibited. Only WORKERS covered under hirer's workmen compensation are allowed.

| | UNIT | RATE (\$) | TOTAL (\$) |
|---------------------------------|------|----------------------|------------|
| RATE | 10 @ | 120 + GST | 1200 |
| DISCOUNT | | | |
| GST @ 7% | | | 84 |
| TOTAL | | | 1284 |
| EXTENSION | | INV 070109 2022 - 07 | |
| Edwin Teban - TP/CHINA TAIPEING | | | |
| SLP 3510Z | | | |
| DEPOSIT (refundable) S\$ | | | |
| CHANGED OVER FROM VEH. | | DATE | |

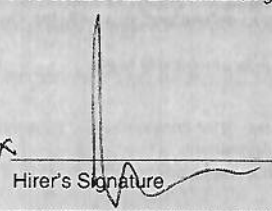
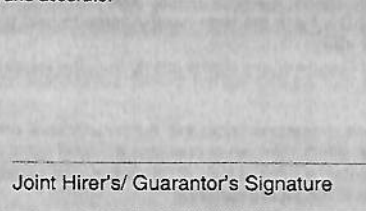
I/We have read and agree to the terms and conditions of the rental agreement above and as set overleaf.
I/We declare that all information given on this form is true and accurate.

| | | |
|--|---|---|
| Hirer's Signature  | Joint Hirer's/ Guarantor's Signature  | for CHAN'S & SONS ENTERPRISE  |
|--|---|---|

| | |
|------------------------------|-----------------------------------|
| VEHICLE NO. SLA 8483P | MODEL Toyota Altis 1.6 (A) |
| FROM 08.07.2022 | RETURN 18.07.2022 |

OPERATING HOURS: MONDAY TO FRIDAY 8.30AM TO 5.00PM. SATURDAY 8.30AM TO 12.00PM. CLOSED ON SUNDAY & PUBLIC HOLIDAY

SLP 3510Z
KIA

INSURER ENQUIRY

Find insurer

Vehicle reg. no.

GBK5292J

Date of Accident

17/06/2022 

Reset

% RESULT & RECEIPT

TP Insurer Enquiry

Insurance China Taiping Insurance (Sing...

Period of Insurance 31/08/2021 - 30/08/2022

Requested By EDWIN ABCEDE CAINA (CYCLE ...

Requested Date 20/06/2022 12:54

Payment details

Request Amount: **S\$1.87**

GST Amount: **S\$0.13**

Total Amount Due (GST Inclusive): **S\$2**

General Insurance Association

Records Management Centre

GST Registration No: **M400017735**



Exceptional Journeys

To:

Cycle & Carriage Kia Pte Ltd
209 Pandan Gardens,
Singapore 609339
Attention: [Motor Claims Department]

Date:

LETTER OF AUTHORIZATION TO ACT

Dear Sirs,

1. I/We, the undersigned, am the registered owner of vehicle no. SLP3510Z (*vehicle no.*) (the "**Vehicle**").
2. As a result of a motor incident occurring on 17.06.2022 (*date and time of accident*) on/along JLN TOA PAYOH (*location*) between the Vehicle and GBK5292J (*3rd party vehicle(s) number, if any*) (the "**Accident**"), the Vehicle was damaged and has been sent in for repairs to be conducted at Cycle & Carriage's workshop.
3. I/We hereby authorize Cycle & Carriage to act for and on my/our behalf in respect of the following:
 - (a) to submit, make, settle and/or resolve any claims (the "**Claims**") which I/we may have against third party insurers and/or any other parties ("**Third Parties**") arising out of the Accident, in any manner as it deems fit;
 - (b) to receive payment from any Third Parties as settlement for the Claims (including accepting cheques made out in favour of Cycle & Carriage); and
 - (c) to generally do or cause to be done all acts or things (including signing any forms or documents or giving instructions to any Third Parties) which it deems necessary or expedient for the foregoing purposes.
4. In addition to the above, I/We hereby further authorize Cycle & Carriage, for and on our behalf, to **execute and sign any discharge vouchers, indemnity forms and/or any other forms or documents** in relation to or arising from the Claims.

For the avoidance of doubt, all payments towards settlement of the Claims should be made in favour of Cycle & Carriage.



Exceptional Journeys

5. I/We further acknowledge and recognize that any settlement which Cycle & Carriage may make for and on my/our behalf in respect of any Claims may be on a without prejudice basis and without any admission of liability in so far as any other Third Parties are concerned.

Thank you.

Yours faithfully,

Name: CHUA HUA TONG

NRIC / Passport No. / Company Registration No.:

Certificate of Insurance

MOTOR VEHICLES (THIRD PARTY RISKS AND COMPENSATION) ACT (CHAPTER 189)
MOTOR VEHICLES (THIRD PARTY RISKS AND COMPENSATION) RULES, 1960
ROAD TRANSPORT ACT, 1987 (MALAYSIA)
ROAD TRANSPORT (AMENDMENT) ACT, 2019 (MALAYSIA)
MOTOR VEHICLES (THIRD PARTY RISKS) RULES, 1959 (MALAYSIA)

Certificate Number: 5127775610

Cover : drive PREMIUM

1. Index mark and Registration Number of Vehicle : **SLP3510Z**
Chassis Number : KNACC81CVH5079489
2. Name of Policyholder : **CHUA HUA TONG**
3. Effective Date of Insurance : **01 Jun 2022**
4. Expiry Date of Insurance : **31 May 2023**
5. Persons or Classes of Persons entitled to drive#
(a) The Policyholder.
(b) Any other person who is driving on the Policyholder's order or with his/her permission.
Provided that the person driving is permitted in accordance with the licensing or other laws or regulations to drive the Motor Vehicle or has been so permitted and is not disqualified by order of a Court of Law or by reason of any enactment or regulation in that behalf from driving the Motor Vehicle.
6. Limitations as to Use#
(a) Use for social domestic and pleasure purposes and in connection with the Policyholder's business or profession.

This Policy does not cover

- (a) Use for hire or reward.
- (b) Use for racing, pace-making, reliability trial or speed-testing.
- (c) Use for the carriage of goods (other than samples) in connection with any trade or business.
- (d) Use for any purpose in connection with the Motor Trade.

Limitations rendered inoperative by Section 8 of the Motor Vehicle (Third Party Risks and Compensation) Act (Chapter 189) and Section 95 of the Road Transport Act, 1987 (Malaysia), are not to be included under these headings.

This Policy, the Schedule, Endorsement and the Certificate of Insurance are to be read together as one document.

| | |
|--|---|
| EXCESS (SECTION 1) | : N/A |
| EXCESS (SECTION 2) | : N/A |
| WINDSCREEN EXCESS | : S\$100 |
| ADDITIONAL EXCESS | : N/A |
| UNNAMED DRIVER EXCESS | : PLEASE REFER OVERLEAF |
| REPAIR AT OWNER'S PREFERRED WORKSHOP | : YES |
| INSURE WITH COE | : YES |
| NCD PROTECTION | : YES (FREE) |
| ROADSIDE ASSISTANCE AND WELLNESS COVER | : YES |
| TRANSPORT ALLOWANCE | : YES |
| EXCESS WAIVER | : YES |
| PRIMARY DRIVER | : CHUA HUA TONG |
| NAMED DRIVER (1) | : N/A |
| NAMED DRIVER (2) | : N/A |
| HIRE PURCHASE COMPANY | : HL BANK |
| SUM INSURED | : MARKET VALUE OF INSURED VEHICLE AT TIME OF LOSS |

I/We hereby Certify that the Policy to which this Certificate relates is issued in accordance with the provisions of the Motor Vehicles (Third Party Risks and Compensation) Act (Chapter 189) and Part IV of the Road Transport Act, 1987 (Malaysia)

Agency : META AGENCY PTE. LTD. (00000573430)
Date of Issue : 25 May 2022 12:44 hrs

For NTUC INCOME INSURANCE CO-OPERATIVE LIMITED



Chief Executive

SINGAPORE ACCIDENT STATEMENT

IMPORTANT NOTICE

1. Please report correctly the details of the accident to speed up the claims process.
2. This Form must be completed by the Policyholder and/or the Authorised Driver.
3. Information provided must be as truthful and accurate as possible. Any wilful misrepresentation or withholding of material facts may allow insurance companies to repudiate policy liability.
4. The issue and acceptance of this Form by insurance companies is not an admission of policy liability on the part of the insurance companies.
5. Any false reporting may be referred to the Police for investigation.
6. This report will be forwarded by the insurers of the GIA Records Management Centre established by the General Insurance Association of Singapore (GIA) for archiving and that copies of this report will, for a fee, be made available upon application by interested parties.
7. By the lodgement of this report to the insurers, you hereby consent to the archiving of this report at the centre and to copies of the report being made available aforesaid.

ACCIDENT STATEMENT

| | |
|---------------------------------|------------------------|
| Date of Submission | 18/06/2022 11:19 (SGT) |
| Date of Accident | 17/06/2022 16:15 (SGT) |
| Exact Location of Accident | Singapore |
| Additional Location Information | ALONG JALAN TOA PAYOH |
| Country/State of Loss | Singapore |

DETAILS OF OWN VEHICLE

| | |
|-----------------------------|----------|
| Vehicle Registration Number | SLP3510Z |
|-----------------------------|----------|

INSURED/POLICYHOLDER

| | |
|--------------------------|--------------------------|
| Is company? | No |
| Name Of Registered Owner | CHUA HUA TONG |
| NRIC No | S0263448A |
| Email Address | JEREMYCHUA06@HOTMAIL.COM |
| Mobile Phone No | (Phone) +65-96709195 |
| Alternative Phone No | +65-96709195 |

VEHICLE PARTICULARS

| | |
|--|---------------------------|
| Manufacturer | Kia |
| Model | Niro |
| Variant | - |
| Exact purpose for which vehicle was being used at time of accident | Private use |
| Are you claiming under your own insurance policy for repair to your vehicle? | No - Claiming third party |
| Vehicle Category | Private car |
| Transmission | Auto |
| CC | 1600 |

INSURANCE COMPANY

| | |
|---------------------------|--|
| Name of Insurance Company | NTUC Income Insurance Co-operative Ltd |
| Type of Coverage | Comprehensive |
| Fleet Policy | No |
| Policy Number | 5127775610 |
| Cover Note Number | - |

DRIVER

| | |
|----------------|---------------|
| Name of Driver | CHUA HUA TONG |
| NRIC No | S0263448A |

| | |
|--|---------------------------------------|
| Date Of Birth | 27/11/1940 |
| Occupation | Indoor |
| Date Of Driving Pass | 03/09/1963 |
| Driving experience | 58 YEARS AND 9 MONTHS |
| Gender | Male |
| Mobile Number | (Phone) +65-96709195 |
| Alt. Phone Number | +65-96709195 |
| Email Address | JEREMYCHUA06@HOTMAIL.COM |
| Address | BLK 65 NEW UPPER CHANGI ROAD #09-1136 |
| Address complement | - |
| Postcode | 460065 |
| Is the driver the policyholder? | Yes |
| If No, Relationship of the Driver with the Insured | - |
| Does Driver Own Other Vehicles? | No |
| Vehicle Registration Number of Other Vehicle Owned by Driver | - |
| Insurance Company of Other Vehicle Owned by Driver | - |

GENERAL INFORMATION OF THE ACCIDENT

| | |
|--------------------|------------|
| Type of Accident | Side Swipe |
| Weather Conditions | Clear |
| Road Surface | Dry |

OTHER INFORMATION

| | |
|---|-----|
| Was any foreign vehicle involved in the accident? | No |
| Number of vehicles involved in the accident | 2 |
| Was anybody injured in the Accident? | No |
| Was any injured conveyed to hospital by ambulance? | - |
| Was any other vehicle or property damaged? | Yes |
| Number of Passengers (Including Driver) | 2 |
| Has the driver been approached by unknown person(s) soliciting/offering accident claims assistance? | No |

PASSENGER 1

| | |
|--------|--------------|
| Name | TAY SOO KIOW |
| Gender | Female |

DETAILS OF POLICE ACTION

| | |
|---|----|
| Was the accident reported to the police? | No |
| Was notice of intended Prosecution given? | No |
| If yes, against whom? | - |

CIRCUMSTANCES OF ACCIDENT

I WAS IN MY VEHICLE (SLP3510Z) ON A LANE WHICH ALLOW ME TO GO STRAIGHT AND TURN RIGHT, WHEN (GBK5292J) WHO WAS ON MY LEFT TRIED TO TURN RIGHT AND HIT ONTO MY FRONT LEFT.

ATTACHMENT(S)

| | |
|---|---|
| Are accident photos available for attachment? | Yes |
| Was there any video captured by Car Camera? | Yes |
| Reasons for not uploading a video of the accident | ADV TO UPLOAD ONTO MOTORVIDEO@INCOME.COM.SG |
| Was there any audio recorded? | No |

DETAILS OF OTHER VEHICLE PROPERTY 1

| | |
|-----------------------------|----------|
| Vehicle Registration Number | GBK5292J |
| Vehicle Manufacturer | - |
| Vehicle Model | - |
| Vehicle Variant | - |

| | |
|---|------------------------|
| Vehicle Colour | - |
| Vehicle Category | Commercial vehicle |
| Name of Driver | HUMA YUN SHAK NUAB S K |
| Passport No/FIN | G6947265L |
| Contact Number | - |
| Address | - |
| Address complement | - |
| Postcode | - |
| Insurance Company Name | - |
| Nature Of Damage | - |
| Details of property damaged in accident | - |
| No. Of Passenger (Including Driver) | 2 |

SKETCH PLANIMPORTANT NOTICE

1. Please report correctly the details of the accident to speed up the claims process.
2. This Form must be completed by the Policyholder and/or the Authorised Driver.
3. Information provided must be as truthful and accurate as possible. Any wilful misrepresentation or withholding of material facts may allow insurance companies to repudiate policy liability.
4. The issue and acceptance of this Form by insurance companies is not an admission of policy liability on the part of the insurance companies.
5. Any false reporting may be referred to the Police for investigation.
6. The report will be forwarded by the insurers of the GIA Records Management Centre established by the General Insurance Association of Singapore (GIA) for archiving and that copies of this report will for a fee be made available upon application by interested parties.
7. By the lodgment of this report to the insurers, you hereby consent to the archiving of this report at the centre and to copies of the report being made available aforesaid.
8. **Consent under the Personal Data Protection Act (PDPA)**

I understand, acknowledge, agree and consent that:

- (a) My insurer, my workshop and the General Insurance Association of Singapore ("GIA") may/are permitted to collect, use, disclose and/or process my personal data/personal information set out in this [form] and any other personal information provided by me or possessed by my insurer (collectively the "Personal Information") and disclose and transfer such Personal Information to all insurer(s) who have insured vehicle(s) involved in this accident (all insurer(s) who have insured vehicle(s) involved in this accident shall be collectively referred to as the "Insurers"), the Insurers' lawyers/law firms, the Monetary Authority of Singapore and any relevant government agency/authority (such as the police), for the purpose(s) of:
 - (i) processing, handling and/or dealing with my claims including the settlement of the claims and any necessary investigations relating to the claims;
 - (ii) investigating the accident and/or my claims;
 - (iii) carrying out and/or dealing with my instructions or responding to any enquiries by me;
 - (iv) administering my claims (including the mailing of correspondence, statements, invoices, reports or notices to me, which could involve disclosure of certain personal data about me to bring about delivery of the same as well as on the external cover of envelopes/mail packages); and/or
 - (v) complying with applicable law in administering, processing, handling and/or dealing with my claims (collectively the "Purposes")
- (b) all insurer(s) who have insured vehicle(s) involved in this accident and the Insurers' lawyers/law firms, may/are permitted to collect, use, disclose and/or process my Personal Information for one or more of the above Purposes, and
- (c) my Personal Information may/can be disclosed by any of the Insurers and/or GIA to their third party service providers or agents (including their lawyers/law firms), which may be sited outside of Singapore, for one or more of the above Purposes.
- (d) my Personal Information will also be collected and used to compile claims history for the purpose of fraud detection, investigation and management in present and all future claims.
- (e) the information so collected under (d) above may be shared / disclosed:
 - (i) to all insurers and/or any other third parties that assist in evaluating, investigating, controlling or managing fraud, regulators, law enforcement and government agencies as reasonably required for the purposes stated, or
 - (ii) for complying with requirements under any regulations, laws or court orders.

Policyholder's Signature
Date & Time: 18/06/2022 1230

Driver's Signature
(If driver is not the policyholder)
Date & Time:

Reporting Centre Personnel's Signature
Name: HONG DA
NRIC/FIN No.: S992334

SKETCH PLAN

ALONG JALAN TOA
PAYOH

A:SLP3510Z

B:GBK5292J

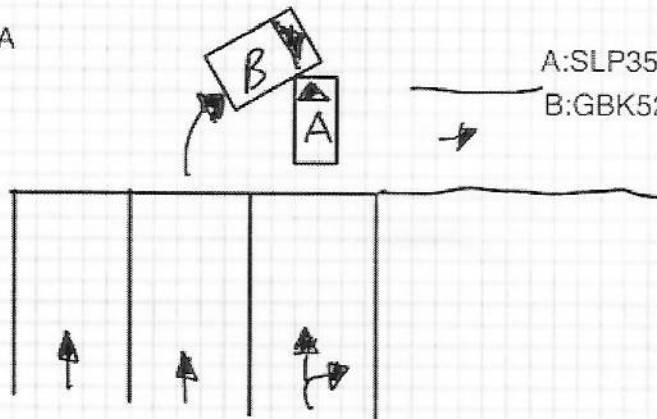

DESCRIBE CIRCUMSTANCES OF THE ACCIDENT

REFER TO GEARDS REPORT

DECLARATION

I/We declare the foregoing particulars are true in every respect.

Policyholder's Signature
Date & Time: 18/06/2022 1230

Driver's Signature
(If driver is not the policyholder)
Date & Time:

Reporting Centre Personnel's Signature
Name: HONG DA
NRIC/FIN No: S992334