

ASS. REC. BY:

Steve

## ASSIGNMENT

From: \_\_\_\_\_ Date: \_\_\_\_\_  
 Estimated Cost: \_\_\_\_\_  
 OD / TP / WS / TP RES / OD RES / EVA / INV / MV  
 To Inspect Vehicle No: \_\_\_\_\_  
 at Workshop m/s \_\_\_\_\_  
 of \_\_\_\_\_  
 Insured: \_\_\_\_\_  
 Policy No. \_\_\_\_\_  
 Claims No. \_\_\_\_\_  
 Sum Insured: \_\_\_\_\_ Excess: \_\_\_\_\_  
 (Client's Record)  
 Make of Veh: \_\_\_\_\_

(Policy Condition)

Remark: The veh had commenced its  
 repair at the time of inspection.



Bal. or Market Value: \_\_\_\_\_  
 IDAC Accident Report: \_\_\_\_\_ Consistent?: Yes or No  
 GIA / PR Seen: \_\_\_\_\_ Consistent?: Yes or No  
 Est. Repairs: \_\_\_\_\_ days Res.: Yes or No  
 Lum Sum: \_\_\_\_\_ % 3 Val.: Yes or No

CA / REV / REP. / 24 HRS

Date: \_\_\_\_\_ Person Contacted: \_\_\_\_\_

Vehicle: IN / OUT

Veh No: SLU 9610 C Yr Regn: 19/12/17  
 Type: M. Car / M. Cycle / Bus / Van / Lorry / Taxi / Prime Mover /  
 Truck / Trailer or  
 Make: Honda Shuttle c.c. 1496  
 Colour: Silver A/C: Insured / Std / Nil / NA  
 Sp. Reading: 78844 T/Radio: Insured / Std / Nil / NA  
 Eng/No: \_\_\_\_\_  
 C/No: GP 71121398  
 Gen. Cond: Good / Fair / Poor / Burnt  
 Steering: In order / Jammed / Leaked / Burnt or  
 Brake: In order / Jammed / Leaked / Burnt or  
 Modl: NII / S/Rim / STD A/Rim or  
 Tyre Size: F: 185/60R15  
 R: 11  
 BS / DUN / EXNOVA / GY / FS / LIZA / MIC / OHTSU / PIR / SUMI /  
 TOYO / YOKO or \_\_\_\_\_  
 Front  
 R/Bal. 4 mm  
 L/Bal. 4 mm  
 D.O.A. 11/6/22  
 Survey held at \_\_\_\_\_  
 Des. of Damages: Frt / Rear / O/S / N/S / U/C / Rooftop or  
 Rear  
 R/Bal. 4 mm  
 L/Bal. 4 mm  
 D.O.I. 22/6/22  
 The U/C / Chassis frame / Body Structure affected due to collision.

Date / Time Action / Instruction

MP-75K

Date/Time, File Pass to?

☐ : Prel. Report

1)

Date/Time, File Return to?

☐ : Final Report

2)

Report Format:

Lump Sum / L.S. (\$) \_\_\_\_\_

Days Of Repair: \_\_\_\_\_

Resurvey No. of Trip: \_\_\_\_\_

Add Fee:

☐ : Site Insp (\$ \_\_\_\_\_)  
☐ : Interview (\$ \_\_\_\_\_)  
☐ : Tech. Invs (\$ \_\_\_\_\_)  
☐ : Weekend (\$ \_\_\_\_\_)

Survey Fee:

Transportation:

\$ + RS. \$1

Photos

Others

TOTAL

**Auto Insure Pte. Ltd**  
**6 Marsiling Lane**  
**739145**



**Insurer Reference: SLU9610C**  
**Repairer Reference: M5282/SLU9610C**  
**Date calculated: 20/06/2022 7:22 PM**

**Full Report**  
**Registration: SLU9610C**  
**Printed: 20/06/2022 7:22 PM**

### Summary Information

<b>Claim</b>			
Location:	Singapore (SG)	Work Provider:	China Taiping Insurance (Singapore) Pte Ltd
Printed by:	Marvyn Chua	Currency:	SGD
Claim Reference:	SLU9610C	Date of Incident:	11/06/22
Estimated Repair Time:	6	Hire Car Start:	
Actual Repair Days:	6	Hire Car End:	

### Vehicle Details

**Vehicle**  
Manufacturer: HONDA  
Model: STREAM  
Sub Model: LS  
Model Sheet Number: 35 36 01  
Registration: SLU9610C  
VIN number: GP71121398  
Odometer: 78584  
**Model Specs**  
TWO COAT METALLIC

*Steve CLKKJ*  
*22/6/22, 3:09pm*  
*Wk 12*  
*5 Lyr*  
*My 12 y*

**LKK Auto Consultants** hence notify the Repairer of the following:

- To resurvey before after spray painting
- To display damaged part(s) during resurvey
- Parts prices are subject to confirmation
- Third party survey is on a "Without prejudice" basis
- No illegal modification(s) is allowed
- Supplementary item(s) must be disclosed and is subject to final approval from Insurance Company

Acknowledged by Repairer

Signature:

Date:



## Vehicle Condition

### Vehicle Status

Pre-Accident Damage:

Date of Inspection:

### Damage Areas

All ☐  
Underbody ☐

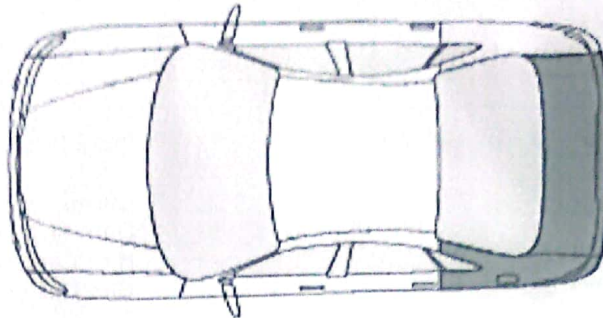

### Tyres Condition

Tyre Brand	Tread (Left Middle), mm	Tread (Left Outer), mm	Tread (Left Inner), mm	Tread (Right Inner), mm	Tread (Right Outer), mm	Tread (Right Middle), mm	Condition
------------	-------------------------	------------------------	------------------------	-------------------------	-------------------------	--------------------------	-----------

Spare Tyre Brand	Tread (Spare), mm
------------------	-------------------

### Labour

		Time Base 10 WU/h	Price = 42.00 SGD/h	
Code	Description		WU	Price SGD
NO NUMBER	RUST PROOFING BODY SHELL PART		2.0	8.40
NO NUMBER	BUMPER CARRIER REAR RUST PROOFING		1.0	4.20
NO NUMBER	R + R REAR DOOR		3.0	12.60
68100-S7A)	RENEW TAILGATE (REMOVED)		52.0	218.40
	INCLUDES: R + R REAR WINDOW, REAR WIPER, REAR WIPER MOTOR, LOCK, NUMBER PLATE LAMPS AND TAILGATE TRIMS			
NO NUMBER	RENEW L/INNER SIDE PANEL CONNECTION		20.0	84.00
NO NUMBER	R + R REAR END PANEL ATTACHED PARTS		35.0	147.00
	INCLUDES: R + R BUMPER, TAIL LAMP, BOOT TRIM, BOOT FLOOR TRIM, REAR PANEL TRIM, BOOT LOCK AND SEAL			
66100-S7A	RENEW REAR END PANEL CPL		37.0	155.40
17500-S5A	R + R FUEL TANK		15.0	63.00
04655-S7A	RENEW REAR FLOOR CPL		25.0	105.00
NO NUMBER	R + R REAR SEAT		2.0	8.40
NO NUMBER	R + R LEFT CENTRE SEAT		2.0	8.40

Description		WU	Price SGD
NO NUMBER 84130-S7A 2640	R + R RIGHT CENTRE SEAT	2.0	8.40
	R + R L/UPPER C-PILLAR TRIM	4.0	16.80
	REAR BUMPER SUPPORT CAVITY PROTECTION		
<b>Labour Cost</b>		<b>Hrs</b>	<b>WU</b>
Panel / Mechanical Labour		19.70	197.0
<b>Total of Labour</b>			827.40

## Paint

Paint Work		Time Basis 10 WU/h
SYSTEM AZT		WU Price SGD
Code	Description - TWO COAT METALLIC	
	REAR PANEL CPL NEW PART PAINTING	14.0
	TAILGATE NEW PART PAINTING	14.0
	L/R LAMP PANEL SURFACE PAINT	4.0
	BOOTFLOOR SURFACE PAINT	11.0

## Paint Material Per Part

Code	Description	Price SGD
	REAR PANEL CPL NEW PART PAINTING	13.20
2711	REAR PANEL CPL NEW PART PAINTING	35.09
2931	TAILGATE NEW PART PAINTING	2.74
3571	L/R LAMP PANEL SURFACE PAINT	34.86
3900	BOOTFLOOR SURFACE PAINT	

Labour Cost - Paint		Hrs	WU	Price SGD
Factor			43.0	
Time Paint		2.10	21.0	88.20
Preparation Main Work Metal		6.40	64.0	268.80
<b>Total</b>		42.00 SGD/h		

Material Cost - Paint		Price SGD
New Part Painting		48.29
Surface-/Blend Paint		37.60
Material-constant Metal		18.10
<b>Total</b>		103.99

## Spare Parts

				prices as at 2015-06-01/01
Code	Description	Part Number	Part Source	Price SGD
2977	BOOT/TAILGATE LOCK	74800S7AE01	Original	210.00
2944	BOOT/TAILGATE SEAL	74440S7A000	Original	130.00
3900	BOOTFLOOR	04655S7A307ZZ	Original	940.00
1002	BUMPER COVER LH	REAR	Original	25.00
1003	BUMPER COVER RH	REAR	Original	25.00
1004	BUMPER REFLECTOR LH	REAR	Original	55.00
1005	BUMPER REFLECTOR RH	REAR	Original	55.00
1008	EMBLEM (HYBRID)	REAR TAILGATE	Original	70.00



Code	Description	Part Number	Part Source	Price SGD
1007	EMBLEM (SHUTTLE)	REAR TAILGATE	Original ✓ <i>PPC</i>	70.00
4985	END PANEL TRIM	84640S7AJ01ZA	Original ✓ <i>CPM</i>	105.00
2617	L/R INN BUMPER BRKT	71555S7A000	Original X	45.00
3571	L/R LAMP PANEL	63730S7AG00ZZ	Original X	190.00
2619	L/R OUT BUMPER BRKT	71598S7A003	Original X	25.00
1006	LOGO (HONDA)	REAR TAILGATE	Original X	25.00
4907	LOWER TAILGATE TRIM	84440S7AJ01ZA	Original X	25.00
2620	R/R OUT BUMPER BRKT	71593S7A003	Original X	25.00
2583	REAR BUMPER	71501S7A000ZE	Original ✓ <i>DD</i>	820.00
2640	REAR BUMPER SUPPORT	71530S7AG00ZZ	Original X	0.00
2711	REAR PANEL CPL	66100S7AG01ZZ	Original X ✓ <i>DD</i>	410.00
3941	RR FLOOR RR C-MEMBER	65761S7AG00ZZ	Original X	95.00
2931	TAILGATE	68100S7AG11ZZ	Original ✓ <i>DD</i>	600.00

f: OEM Parts  
n: Non-OEM Parts  
u: Used parts

**Savings**  
**Subtotal**  
**Total**

0.00  
3,945.00  
3,945.00

### Extras

Code	Description	Price SGD
1000	PARKING SENSORS REAR	250.00*
1001	BUMPER CLIPS REAR	50.00*
1009	END PANEL SEALANT REAR	35.00*
<b>Total Extras</b>		<b>335.00</b>

### Final Calculation

	SGD	SGD
<b>Parts</b>		
<b>Total Parts</b>	3,945.00	3,945.00
<b>Labour Time Base 10 WU/h</b>		
Total 197.0 WU X 42.00 SGD/h	827.40	
<b>Total of Labour</b>		<b>827.40</b>
<b>Additional Costs</b>		
Rustproofing		
Rate 3.0 WU X 42.00 SGD/h	12.60	
<b>Total Of Additional Costs</b>		<b>12.60</b>
<b>Total Of Extras</b>		<b>335.00</b>
<b>Paint Work Time Base 10 WU/h</b>		
Labour Cost 64.0 WU X 42.00 SGD/h	268.80	
Material Cost	103.99	
<b>Total Paint Including Material</b>		<b>372.79</b>
<b>Repair Cost Excludes GST</b>		<b>5,492.79</b>
GST (+7.00%)		384.50
<b>Repair Cost Included GST</b>		<b>5,877.29</b>

**Comments**

\* - USER SUPPLIED DATA  
NN - NO MANUFACTURERS CODE EXISTS  
) - WU PARTIAL INCL IN OTHER POSITIONS

**Assessment Note**

---

No assessment notes entered.



## SINGAPORE ACCIDENT STATEMENT

### IMPORTANT NOTICE

1. Please report correctly the details of the accident to speed up the claims process.
2. This Form must be completed by the Policyholder and/or the Authorised Driver.
3. Information provided must be as truthful and accurate as possible. Any wilful misrepresentation or withholding of material facts may allow insurance companies to repudiate policy liability.
4. The issue and acceptance of this Form by insurance companies is not an admission of policy liability on the part of the insurance companies.
5. Any false reporting may be referred to the Police for investigation.
6. This report will be forwarded by the insurers of the GIA Records Management Centre established by the General Insurance Association of Singapore (GIA) for archiving and that copies of this report will, for a fee, be made available upon application by interested parties.
7. By the lodgement of this report to the insurers, you hereby consent to the archiving of this report at the centre and to copies of the report being made available aforesaid.

### ACCIDENT STATEMENT

Date of Submission ..... 13/06/2022 10:16 (SGT)  
Date of Accident ..... 11/06/2022 11:50 (SGT)  
Exact Location of Accident ..... Jurong West Central 1, Singapore  
Additional Location Information ..... JURONG WEST CENTRAL 1 TURNING INTO JURONG WEST ST  
64  
Country/State of Loss ..... Singapore

### DETAILS OF OWN VEHICLE

Vehicle Registration Number ..... SLU9610C

#### INSURED/POLICYHOLDER

Is company? ..... No  
Name Of Registered Owner ..... YAP SHI YUAN  
NRIC No ..... SXXXX559Z  
Email Address ..... yapshiyuan@yahoo.com.sg  
Mobile Phone No ..... (Phone) +65-96224795  
Alternative Phone No ..... +65-96224795

#### VEHICLE PARTICULARS

Manufacturer ..... Honda  
Model ..... Shuttle  
Variant ..... -  
Exact purpose for which vehicle was being used at time of accident ..... -  
Are you claiming under your own insurance policy for repair to your vehicle? ..... No - Claiming third party  
Vehicle Category ..... Private car  
Transmission ..... Auto  
CC ..... 1496

#### INSURANCE COMPANY

Name of Insurance Company ..... Auto & General Insurance (Singapore) Pte. Limited.  
Type of Coverage ..... Comprehensive  
Fleet Policy ..... No  
Policy Number ..... P10280315R02  
Cover Note Number ..... -

#### DRIVER

Name of Driver ..... CHANG MEI HUA



NRIC No .....  
Date Of Birth .....  
Occupation .....  
Date Of Driving Pass .....  
Driving experience .....  
Gender .....  
Mobile Number .....  
Alt. Phone Number .....  
Email Address .....  
Address .....  
Address complement .....  
Postcode .....  
Is the driver the policyholder? .....  
If No, Relationship of the Driver with the Insured .....  
Does Driver Own Other Vehicles? .....  
Vehicle Registration Number of Other Vehicle Owned by Driver .....  
Insurance Company of Other Vehicle Owned by Driver .....

SXXXX277G  
23/11/1982  
Indoor  
22/09/2008  
13 YEARS AND 9 MONTHS  
Female  
(Phone) +65-97915962  
-  
zumikachang@gmail.com  
BLK 183B BOON LAY AVE #12-724  
-  
642183  
No  
Spouse  
No  
-  
-

#### GENERAL INFORMATION OF THE ACCIDENT

Type of Accident .....  
Weather Conditions .....  
Road Surface .....

Collision - Head to Rear  
Clear  
Dry

#### OTHER INFORMATION

Was any foreign vehicle involved in the accident? .....  
Number of vehicles involved in the accident .....  
Was anybody injured in the Accident? .....  
Was any injured conveyed to hospital by ambulance? .....  
Was any other vehicle or property damaged? .....  
Number of Passengers (Including Driver) .....  
Has the driver been approached by unknown person(s)  
soliciting/offering accident claims assistance? .....

No  
2  
No  
-  
Yes  
3  
No

#### PASSENGER 1

Name .....  
Gender .....

NA  
Male

#### PASSENGER 2

Name .....  
Gender .....

NA  
Male

#### DETAILS OF POLICE ACTION

Was the accident reported to the police? .....  
Was notice of intended Prosecution given? .....  
If yes, against whom? .....

No  
No  
-

#### CIRCUMSTANCES OF ACCIDENT

ON 11/6/2022 AT ABOUT 1150. I WAS TRAVELLING ALONG JURONG WEST CENTRAL 1 TURNING INTO JURONG WEST ST 64. WHILE WAITING THE MAIN ROAD TRAFFIC TO CLEAR, WHEN SUDDENLY I FELT AN IMPACT FROM MY REAR AND REALISED THAT VEHICLE B HAD COLLIDED ONTO MY VEHICLE.

#### ATTACHMENT(S)

Are accident photos available for attachment? .....  
Was there any video captured by Car Camera? .....  
Reasons for not uploading a video of the accident .....  
Was there any audio recorded? .....

Yes  
Yes  
FILE IS TOO LARGE  
No



# DETAILS OF OTHER VEHICLE PROPERTY 1

Vehicle Registration Number	SLJ3281R
Vehicle Manufacturer	-
Vehicle Model	-
Vehicle Variant	-
Vehicle Colour	-
Vehicle Category	Private car
Name of Driver	CHUA KIM HONG
NRIC No	SXXXX269J
Contact Number	(Phone) +65-93669710
Address	-
Address complement	-
Postcode	-
Insurance Company Name	-
Nature Of Damage	-
Details of property damaged in accident	-
No. Of Passenger (Including Driver)	-

SKETCH PLAN

A: 9U 9610C

B: 9J 3081R

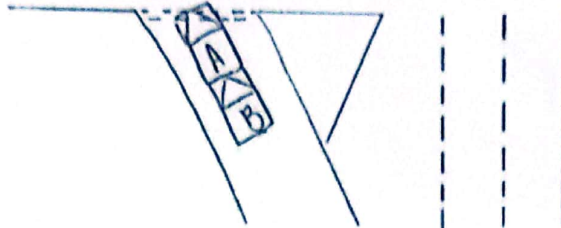

DESCRIBE CIRCUMSTANCES OF THE ACCIDENT

On 11/6/2022 at about 11:30hrs. I was travelling along Jlnong west central I turning into Jlnong west at 64. While waiting the main road traffic to clear, when suddenly I felt an impact from my rear and realised that vehicle B collided onto my vehicle.

DECLARATION

I/We declare the foregoing particulars are true in every respect.

Yap Shi Yuan  
Policyholder's Signature  
Date & Time:

Chang Nee Hui  
Driver's Signature  
(If driver is not the policyholder)  
Date & Time:

[Signature]  
Reporting Centre Personnel's Signature  
Name:  
NRIC/FIN No.:



# Apply PARF/COE Rebate for Registered Vehicle

## Vehicle Owner Particulars

Owner ID Type:

Singapore NRIC

Owner ID:

559Z

## Vehicle Details

Vehicle No.:

SLU9610C

Vehicle to be Exported:

No

Intended Deregistration Date:

18 Jun 2022

Vehicle Make:

HONDA

Vehicle Model:

SHUTTLE HYBRID 1.5 AUTO

Primary Colour:

Silver

Manufacturing Year:

2017

Engine No.:

LEB6326388

Chassis No.:

GP71121398

Maximum Power Output:

101.0 kW (135 bhp)

Open Market Value:

\$21,183.00

Original Registration Date:

19 Dec 2017

First Registration Date:

19 Dec 2017

Transfer Count:

0

Actual ARF Paid:

\$5,000.00

## Intended PARF Rebate Details

PARF Eligibility:

Yes

PARF Eligibility Expiry Date:

18 Dec 2027

PARF Rebate Amount:

\$3,750.00

## Intended COE Rebate Details

COE Expiry Date:

18 Dec 2027

COE Category:

B - Car above 1600cc or 97kW (130bhp)

COE Period(Years):

10

QP Paid:

\$53,711.00

COE Rebate Amount:

\$29,541.00

Total Rebate Amount:

\$33,291.00

The information contained herein is correct as at 18 Jun 2022

OK