



Borneo Motors



TOYOTA

Co. Reg No. : 196700086Z
GST Reg No. : MR-8500000-9
No 2 PANDAN CRESCENT
SINGAPORE 128462, Tel no.: 6631 1188

ESTIMATE

Account Details	Account No.	Customer Details
MS First Capital Insurance Ltd 36 Robinson Road #16-01 City House Singapore 068877 Attn: Motor Claims Dept	S1000005 / ICFIC1	M/S Grab Rentals Pte Ltd
	Document No. 0	6 Battery Road #38-04 Singapore 049909
	Document Date 21/06/2022	Work: 65703925

Year	Model	Variant	Reg. Date	Reg. No.	Kilometers	Wip No.	Order No. / Remarks
2016	ZRE171R	GEXGKZ C3	06/02/2017	SLK9253C	0	15873	75/DS/SLK9253C
Chassis No.	Engine No.	Terms	SA / Counter	Vehicle In	Collected On		
MR053REH104562068	1ZRY345824	60	Ng Mei Yen	--/--/----	0.00	--/--/----	0.00

L	Cd	Job/Parts Description	Qty	Unit Price	Disc %	Amount
1	Z	BP-GRAB-DS SUNDRIES - FLASH ARRIVE: DD/MM/YY 0000HR TP VEH NO.:YM6835D ACC DATE:21/06/2022 TOW IN:21/06/22 EXCESS: DATE-IN: DATE SURVEY: NO OF REPAIR DAYS: BY: AUTHORISED ON:				50 100.00
2	B	BP-LAB2 CHECK WIRING & CONDUCT LEAK TEST				180.00
3	B	BP-LAB2 DRILL HOLE & INSTALL REVERSE SENSOR				180.00
4	S	BP-SUBLET RESET ECU UPON COMPLETION OF REPAIR				180.00
5	B	BP-LAB2 TRANSFER BOOTLID MACH				540 720.00
6	B	BP-LAB2 REMOVE & REPAIR REAR BOOTLID GLASS				540 720.00
7	B	BP-LAB2 R/I INTERIOR TRIMMING				360 720.00
8	Z	BP-SLANT SUPPLY SEALANT (NETT)				200.00
9	Z	BP-BKT SUPPLY PHV STICKER				20.00
10	L	BP-LPO SUPPLY REAR REGN PLATE (PO#)				80.00
11	B	BP-LAB2 REPL ACC AFF AREA STRAIGHTEN & PANEL BEAT ACC AFF AREA				8640 10800.00
12	B	BP-RES2 RESPRAY ACC AFF AREA				5605 7080.00
13	1	T52159-0Z904 COVER, RR BUMPER	1.00	602.60		602.60
14	2	K52023-02190 REINFORCEMENT SUB-AS	1.00	432.50		432.50

For & on behalf of	Customer's Signature	Charge Summary	Total
Borneo Motors (Singapore) Pte Ltd	Please acknowledge receipt of vehicle	Parts Labour Sublet Lubrication/Fluid Others	Less Amount Due

Inchcape

Co. Reg No. : 196700086Z
GST Reg No. : MR-8500000-9
No. 2 PANDAN CRESCENT
SINGAPORE 128462, Tel no.: 6631 1188

ESTIMATE

Account Details		Account No.	Customer Details					
MS First Capital Insurance Ltd 36 Robinson Road #16-01 City House Singapore 068877 Attn: Motor Claims Dept		S1000005 / ICFIC1	M/S Grab Rentals Pte Ltd 6 Battery Road #38-04 Singapore 049909 Work: 65703925					
		Document No. 0						
		Document Date 21/06/2022						
Year	Model	Variant	Reg. Date	Reg. No.	Kilometers	Wip No.	Order No. / Remarks	
2016	ZRE171R	GEXGKZ C3	06/02/2017	SLK9253C	0	15873	75/DS/SLK9253C	
Chassis No.		Engine No.	Terms	SA / Counter	Vehicle In		Collected On	
MR053REH104562068		1ZRY345824	60	Ng Mei Yen	--/--/----		0.00 --/--/---- 0.00	
L	Cd	Job/Parts Description			Qty	Unit Price	Disc %	Amount
15	3	K52562-02250 RETAINER, RR BUMPER, <i>ca</i>			1.00	65.60		65.60
16	4	K52563-02250 RETAINER, RR BUMPER, <i>ca</i>			1.00	65.60		65.60
17	5	K52591-02301 SEAL, RR BUMPER SIDE <i>ca</i>			1.00	59.70		59.70
18	6	K52592-02301 SEAL, RR BUMPER SIDE <i>ca</i>			1.00	59.70		59.70
19	7	K52181-02190 ARM, RR BUMPER, OUTE <i>ca</i>			1.00	73.70		73.70
20	8	K52182-02160 ARM, RR BUMPER, OUTE <i>ca</i>			1.00	73.70		73.70
21	9	K52575-02140 RETAINER, RR BUMPER <i>ca</i>			1.00	118.70		118.70
22	0	K52576-02140 RETAINER, RR BUMPER <i>ca</i>			1.00	118.70		118.70
23	1	K52161-0K040 PIECE, RR BUMPER <i>ca</i>			10.00	4.50		45.00
24	2	K58307-02380 PANEL SUB-ASSY, BODY <i>ca</i>			1.00	727.70		727.70
25	3	T58311-12270 PAN, RR FLOOR <i>ca</i>			1.00	961.10		961.10
26	4	K64401-02B61 PANEL SUB-ASSY, LUGG <i>ca</i>			1.00	852.90		852.90
27	5	K64461-02220 WEATHERSTRIP, LUGGAGE <i>ca</i>			1.00	190.10		190.10
28	6	K64503-02181 ARM SUB-ASSY, LUG CO <i>ca</i>			1.00	75.60		75.60
29	7	K64503-02181 ARM SUB-ASSY, LUG CO <i>ca</i>			1.00	75.60		75.60
30	8	K64531-02312 BAR, HINGE TORSION, <i>ca</i>			1.00	73.70		73.70
31	9	K64532-02312 BAR, HINGE TORSION, <i>ca</i>			1.00	73.70		73.70
32	0	K64600-02080 LOCK ASSY, LUGGAGE C <i>ca</i>			1.00	432.50		432.50
33	1	K76801-02E10 GARNISH SUB-ASSY, BA <i>ca</i>			1.00	263.40		263.40
34	2	K61601-02270 PANEL SUB-ASSY, QUAR <i>ca</i>			1.00	1244.80		1244.80
For & on behalf of		Customer's Signature		Charge Summary		Total		
Borneo Motors (Singapore) Pte Ltd								
		Please acknowledge receipt of vehicle		Parts Labour Sublet Lubrication/Fluid Others		Less		
						Amount Due		



Borneo Motors



TOYOTA

Co. Reg No. : 196700086Z
GST Reg No. : MR-8500000-9
No. 2 PANDAN CRESCENT
SINGAPORE 128462, Tel no.: 6631 1188

ESTIMATE

Account Details		Account No.	Customer Details						
MS First Capital Insurance Ltd 36 Robinson Road #16-01 City House Singapore 068877 Attn: Motor Claims Dept		S1000005 / ICFIC1	M/S Grab Rentals Pte Ltd 6 Battery Road #38-04 Singapore 049909 Work: 65703925						
		Document No. 0							
		Document Date 21/06/2022							
Year	Model	Variant	Reg. Date	Reg. No.	Kilometers	Wip No.	Order No. / Remarks		
2016	ZRE171R	GEXGKZ C3	06/02/2017	SLK9253C	0	15873	75/DS/SLK9253C		
Chassis No.		Engine No.	Terms	SA / Counter	Vehicle In		Collected On		
MR053REH104562068		1ZRY345824	60	Ng Mei Yen	--/--/----		0.00 --/--/---- 0.00		
L	Cd	Job/Parts Description			Qty	Unit Price	Disc %	Amount	
35	3	K61211-02150	RAIL, ROOF SIDE, UPR <i>repair</i>			1.00	250.30		250.30
36	4	K61631-02200	PANEL, QUARTER WHEEL <i>?</i>			1.00	320.80		320.80
37	5	K61607-02700	PANEL SUB-ASSY, QTR <i>?</i>			1.00	372.00		372.00
38	6	K67003-02430	PANEL SUB-ASSY, RR D <i>repair</i>			1.00	1347.20		1347.20
39	7	K75923-02250	TAPE, BLACK OUT, NO. <i>X</i>			1.00	47.20		47.20
40	8	K67847-02060	SEAL, RR DOOR VENT, <i>X</i>			1.00	2.30		2.30
41	9	K67001-02470	PANEL SUB-ASSY, DOOR <i>bt</i>			1.00	1359.30		1359.30
42	0	K68610-02270	CHECK ASSY, FR DOOR <i>?</i>			1.00	199.40		199.40
43	1	K67861-02290	WEATHERSTRIP, FR DOO <i>new</i>			1.00	194.60		194.60
44	2	S67610-02S60 C9	PANEL ASSY, DOOR TRI <i>?</i>			1.00	1036.00		1036.00
45	3	T67491-02480	GARNISH, FR DOOR LWR <i>?</i>			1.00	38.90		38.90
46	4	T67663-48010	GARNISH, DOOR FRAME, <i>?</i>			1.00	5.90		5.90
47	5	K53801-02240	FENDER SUB-ASSY, FR <i>bt</i>			1.00	982.90		982.90
48	6	K53827-02220	PROTECTOR, FR FENDER <i>?</i>			1.00	108.70		108.70
49	7	K53875-02630	LINER, FR FENDER, RH <i>de</i>			1.00	226.60		226.60
50	8	K52119-02955	COVER, FR BUMPER L/C <i>cm</i>			1.00	576.20		576.20
51	9	K87910-02J20	MIRROR ASSY, OUTER R <i>bro</i>			1.00	1360.50		1360.50
52	0	K87915-06910	COVER, OUTER MIRROR, <i>ms</i>			1.00	118.50		118.50
53	1	K60117-02150	COVER SUB-ASSY, FR P <i>X</i>			1.00	47.90		47.90
54	2	K75431-02090	EMBLEM, LUGGAGE COMP <i>pec</i>			1.00	66.90		66.90
For & on behalf of		Customer's Signature		Charge Summary		Total			
Borneo Motors (Singapore) Pte Ltd		Please acknowledge receipt of vehicle		Parts Labour Sublet Lubrication/Fluid Others		Less			
						Amount Due			



Inchcape

Co. Reg No. : 196700086Z
GST Reg No. : MR-8500000-9
No. 2 PANDAN CRESCENT
SINGAPORE 128462, Tel no.: 6631 1188

ESTIMATE

Account Details	Account No.	Customer Details
MS First Capital Insurance Ltd 36 Robinson Road #16-01 City House Singapore 068877 Attn: Motor Claims Dept	S1000005 / ICFIC1	M/S Grab Rentals Pte Ltd 6 Battery Road #38-04 Singapore 049909 Work: 65703925
	Document No. 0	
	Document Date 21/06/2022	

Year	Model	Variant	Reg. Date	Reg. No.	Kilometers	Wip No.	Order No. / Remarks
2016	ZRE171R	GEXGKZ C3	06/02/2017	SLK9253C	0	15873	75/DS/SLK9253C
Chassis No.	Engine No.	Terms	SA / Counter	Vehicle In	Collected On		
MR053REH104562068	1ZRY345824	60	Ng Mei Yen	--/--/----	0.00	--/--/----	0.00

L	Cd	Job/Parts Description	Qty	Unit Price	Disc %	Amount
55	3	K75442-02330 PLATE, LUGGAGE COMPT <i>ne</i>	1.00	44.40		44.40
56	4	K75442-02340 PLATE, LUGGAGE COMPT <i>ne</i>	1.00	49.40		49.40
57	5	K75444-02700 PLATE, LUGGAGE COMPT <i>ne</i>	1.00	38.50		38.50
58	6	SPZ061-12021 76 BACK SENSOR 1F9 310A <i>dis</i>	1.00	160.10		160.10

Rasul
Hp 90010068
14 days
22/06/22 @ 1600
Resny before paint

LKK Auto Consultants hence notify the Repairer of the following:

- To resurvey before/after spray painting
- To display damaged part(s) during resurvey
- Parts prices are subject to confirmation
- Third party survey is on a "Without Prejudice" basis
- No illegal modification(s) is allowed
- Supplementary item(s) must be resurveyed and is subject to final approval from Insurance Company

Acknowledged by Repairer
Signature:
Date:

For & on behalf of	Customer's Signature	Charge Summary	Total
Borneo Motors (Singapore) Pte Ltd			36,621.10
	Please acknowledge receipt of vehicle	Parts 15,641.10	GST 7.00% 2,563.48
		Labour 20,720.00	
		Sublet 260.00	Less 0.00
		Lubrication/Fluid 0.00	
		Others 0.00	
			Amount Due 39,184.58

SINGAPORE ACCIDENT STATEMENT

IMPORTANT NOTICE

1. Please report correctly the details of the accident to speed up the claims process.
2. This Form must be completed by the Policyholder and/or the Authorised Driver
3. Information provided must be as truthful and accurate as possible. Any wilful misrepresentation or withholding of material facts may allow insurance companies to repudiate policy liability.
4. The issue and acceptance of this Form by insurance companies is not an admission of policy liability on the part of the insurance companies.
5. Any false reporting may be referred to the Police for investigation.
6. This report will be forwarded by the insurers of the GIA Records Management Centre established by the General Insurance Association of Singapore (GIA) for archiving and that copies of this report will, for a fee, be made available upon application by interested parties.
7. By the lodgement of this report to the insurers, you hereby consent to the archiving of this report at the centre and to copies of the report being made available aforesaid.

ACCIDENT STATEMENT

Date of Submission	21/06/2022 17:16 (SGT)
Date of Accident	21/06/2022 10:50 (SGT)
Exact Location of Accident	PIE, Singapore
Additional Location Information	-
Country/State of Loss	Singapore

DETAILS OF OWN VEHICLE

Vehicle Registration Number	SLK9253C
-----------------------------	----------

INSURED/POLICYHOLDER

Is company?	Yes
Name Of Registered Owner	GRAB RENTALS PTE LTD
Company Reg No	2XXXXX200G
Email Address	gr.sg.accident@grab.com
Mobile Phone No	(Phone) +65-90047837
Alternative Phone No	(Office) +65-66550005

VEHICLE PARTICULARS

Manufacturer	Toyota
Model	Corolla
Variant	-
Exact purpose for which vehicle was being used at time of accident	Private hire
Are you claiming under your own insurance policy for repair to your vehicle?	No - Reporting only
Vehicle Category	Private hire
Transmission	Auto
CC	1598

INSURANCE COMPANY

Name of Insurance Company	MSIG Insurance (Singapore) Pte. Ltd.
Type of Coverage	Comprehensive
Fleet Policy	Yes
Policy Number	400001149
Cover Note Number	-

DRIVER

Name of Driver	MOHAMMAD FAIZAL BIN IBRAHIM
NRIC No	SXXXX158H

Date Of Birth
Occupation
Date Of Driving Pass
Driving experience
Gender
Mobile Number
Alt. Phone Number
Email Address
Address
Address complement
Postcode
Is the driver the policyholder?
If No, Relationship of the Driver with the Insured
Does Driver Own Other Vehicles?
Vehicle Registration Number of Other Vehicle Owned by Driver
Insurance Company of Other Vehicle Owned by Driver

09/08/1982
Outdoor
14/05/2004
18 YEARS AND 1 MONTH
Male
(Phone) +65-90047837
-
gr.sg.accident@grab.com
BLK 782B WOODLANDS CRESENT #03-319
-
732782
No
Hirer
No
-
-

GENERAL INFORMATION OF THE ACCIDENT

Type of Accident
Weather Conditions
Road Surface

Chain Collision
Raining
Wet

OTHER INFORMATION

Was any foreign vehicle involved in the accident? No
Number of vehicles involved in the accident 3
Was anybody injured in the Accident? No
Was any injured conveyed to hospital by ambulance? -
Was any other vehicle or property damaged? Yes
Number of Passengers (Including Driver) 2
Has the driver been approached by unknown person(s) soliciting/offering accident claims assistance? No

PASSENGER 1

Name UNKNOWN
Gender Male

DETAILS OF POLICE ACTION

Was the accident reported to the police? No
Was notice of intended Prosecution given? No
If yes, against whom? -

CIRCUMSTANCES OF ACCIDENT

ON 21/06/2022 AT ABOUT 10:50HRS. I WAS DRIVING VEHICLE A, SLK9253C TRAVELLING ALONG PIE TOWARDS TUAS AT THE CENTER LANE. VEHICLE C MAKE A SUDDEN STOP AND I IMMEDIATELY STEPPED ONTO MY FOOTBRAKE AND I MANAGED TO STOP IN TIME. SUDDENLY I FELT AN IMPACT COMING FROM MY REAR AND I REALISED VEHICLE B HAS REAR ENDED MY VEHICLE AND CAUSED MY VEHICLE TO MOVE FORWARD AND HIT ONTO VEHICLE C.

ATTACHMENT(S)

Are accident photos available for attachment? Yes
Was there any video captured by Car Camera? No
Was there any audio recorded? No

DETAILS OF OTHER VEHICLE PROPERTY 1

Vehicle Registration Number YM6835D
Vehicle Manufacturer -
Vehicle Model -

Vehicle Variant	-
Vehicle Colour	-
Vehicle Category	Commercial vehicle
Name of Driver	LEE
Contact Number	(Phone) +65-90108831
Address	-
Address complement	-
Postcode	-
Insurance Company Name	-
Nature Of Damage	-
Details of property damaged in accident	-
No. Of Passenger (Including Driver)	1

DETAILS OF OTHER VEHICLE PROPERTY 2

Vehicle Registration Number	GBG576U
Vehicle Manufacturer	-
Vehicle Model	-
Vehicle Variant	-
Vehicle Colour	-
Vehicle Category	Commercial vehicle
Name of Driver	-
Contact Number	(Phone) +65-87263546
Address	-
Address complement	-
Postcode	-
Insurance Company Name	-
Nature Of Damage	-
Details of property damaged in accident	-
No. Of Passenger (Including Driver)	2

SKETCH PLAN

IMPORTANT NOTICE

1. Please report correctly the details of the accident to speed up the claims process.
2. This Form must be completed by the Policyholder and/or the Authorised Driver.
3. Information provided must be as truthful and accurate as possible. Any willful misrepresentation or withholding of material facts may allow insurance companies to repudiate policy liability.
4. The issue and acceptance of this Form by Insurance companies is not an admission of policy liability on the part of the insurance companies.
5. Any false reporting may be referred to the Police for investigation.
6. The report will be forwarded by the insurers of the GIA Records Management Centre established by the General Insurance Association of Singapore (GIA) for archiving and that copies of this report will for a fee be made available upon application by interested parties.
7. By the lodgement of this report to the insurers, you hereby consent to the archiving of this report at the centre and to copies of the report being made available aforesaid.

8. Consent under the Personal Data Protection Act (PDPA)

I understand, acknowledge, agree and consent that:

(a) My insurer, my workshop and the General Insurance Association of Singapore ("GIA") may/are permitted to collect, use, disclose and/or process my personal data/personal information set out in this [form] and any other personal information provided by me or possessed by my insurer (collectively the "Personal Information") and disclose and transfer such Personal Information to all insurer(s) who have insured vehicle(s) involved in this accident (all insurer(s) who have insured vehicle(s) involved in this accident shall be collectively referred to as the "Insurers"), the Insurers' lawyers/law firms, the Monetary Authority of Singapore and any relevant government agency/authority (such as the police), for the purpose(s) of:

(i) processing, handling and/or dealing with my claims including the settlement of the claims and any necessary investigations relating to the claims;

(ii) investigating the accident and/or my claims;

(iii) carrying out and/or dealing with my instructions or responding to any enquiries by me;

(iv) administering my claims (including the mailing of correspondence, statements, invoices, reports or notices to me, which could involve disclosure of certain personal data about me to bring about delivery of the same as well as on the external cover of envelopes/mail packages); and/or

(v) complying with applicable law in administering, processing, handling and/or dealing with my claims.

(collectively the "Purposes")

(b) all insurer(s) who have insured vehicle(s) involved in this accident and the Insurers' lawyers/law firms, may/are permitted to collect, use, disclose and/or process my Personal Information for one or more of the above Purposes; and

(c) my Personal Information may/can be disclosed by any of the Insurers and/or GIA to their third party service providers or agents (including their lawyers/law firms), which may be sited outside of Singapore, for one or more of the above Purposes.

Policyholder's Signature / Date & Time

Driver's Signature (If driver is not the policyholder) / Date & Time

Witnessed by Reporting Centre Personnel

Sketch Plan

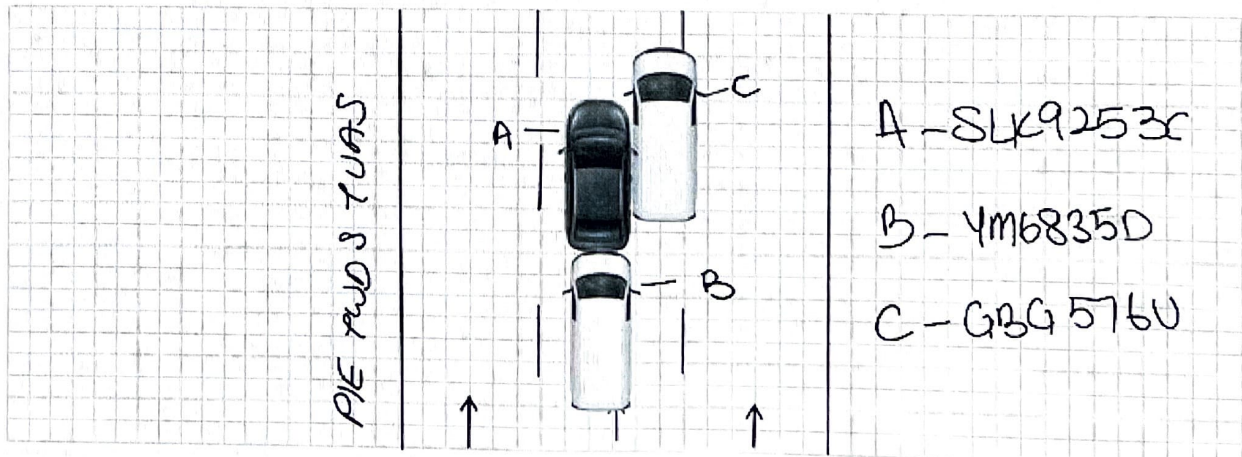

Describe Circumstances of the Accident

ON 21/06/2022 AT ABOUT 10:50HRS. I WAS DRIVING VEHICLE A, SLK9253C TRAVELLING ALONG PIE TOWARDS TUAS AT THE CENTER LANE. VEHICLE C MAKE A SUDDEN STOP AND I IMMEDIATELY STEPPED ONTO MY FOOTBRAKE AND I MANAGED TO STOP IN TIME. SUDDENLY I FELT AN IMPACT COMING FROM MY REAR AND I REALISED VEHICLE B HAS REAR ENDED MY VEHICLE AND CAUSED MY VEHICLE TO MOVE FORWARD AND HIT ONTO VEHICLE C.

Declaration

I/We declare the foregoing particulars are true in every respect.

Policyholder's Signature / Date & Time

Driver's Signature (if driver is not the policyholder) / Date & Time

Witnessed by Reporting Centre Personnel

> Back to OneMotoring

Enquire PARF/COE Rebate for Registered Vehicle

Owner ID Type:	Company
Owner ID:	200G
Vehicle No.:	SLK9253C
Vehicle to be Exported:	No
Intended Deregistration Date:	23 Jun 2022
Vehicle Make:	TOYOTA
Vehicle Model:	COROLLA ALTIS CLASSIC 1.6 CVT
Primary Colour:	Grey
Manufacturing Year:	2016
Engine No.:	1ZRY345824
Chassis No.:	MR053REH104562068
Maximum Power Output:	90.0 kW (120 bhp)
Open Market Value:	\$17,987.00
Original Registration Date:	06 Feb 2017
First Registration Date:	06 Feb 2017
Transfer Count: -	2
Actual ARF Paid:	\$17,987.00
PARF Eligibility:	Yes
PARF Eligibility Expiry Date:	05 Feb 2027
PARF Rebate Amount:	\$12,590.00
COE Expiry Date:	05 Feb 2027
COE Category:	A - Car up to 1600cc & 97kW (130bhp)
COE Period(Years):	10
QP Paid:	\$50,991.00
COE Rebate Amount:	\$23,556.00
Total Rebate Amount:	\$36,146.00









The information contained herein is correct as at 23 Jun 2022

OK

Toyota Corolla Altis 1.6A Classic

Overview

[Financial](#)[Accessories](#)[Similar](#)[Research](#)[Photos](#)[Map](#)

Price	\$63,800		
Depreciation 	\$12,170 /yr View models with similar depre	Reg Date	11-Jan-2017 (4yrs 6mths 18days COE left)
Mileage	93,000 km (17.1k /yr)	Manufactured 	2016
Road Tax 	\$742 /yr	Transmission	Auto
Dereg Value 	\$34,978 as of today (change)	OMV 	\$16,800
COE 	\$50,991	ARF 	\$16,800
Engine Cap	1,598 cc	Power	90.0 kW (120 bhp)
Curb Weight 	1,205 kg	No. of Owners 	3
Type of Vehicle	Mid-Sized Sedan		