

ASS. REC. BY:

REF:

ASSIGNMENT

From: _____ Date: _____

Estimated Cost: _____

OD / TP / WS / TP RES / OD RES / EVA / INV / MV

To Inspect Vehicle No: _____

at Workshop m/s _____

of _____

Insured: _____

Policy No. _____

Claims No. _____

Sum Insured: _____ Excess: _____

(Client's Record)

Make of Veh: _____

(Policy Condition)

Remark: The veh had commenced its
repair at the time of inspection.

N/S	O/S

Bal. or Market Value: _____

IDAC Accident Rpt: _____ Consistent? : Yes or No

GIA / PR Seen: _____ Consistent? : Yes or No

Est. Repairs: _____ days Res.: Yes or No

Lum Sum: _____ % 3 Val.: Yes or No

CA / REV / REP. / 24 HRS

Date: _____ Person Contacted: _____

Vehicle: IN / OUT

Veh No: YQ 1159J. Yr Regn: 2019, June.Type: M.Car / M.Cycle / Bus / Van / Lorry / Taxi / Prime Mover /

Truck / Trailer or

Make: Mit Canter FEB21 c.c. 2988Colour: White A/C: Insured / Std / NI / NASp. Reading: 183/62 T/Radio: Insured / Std / NI / NA

Eng/No: _____

C/No: FEB21EA30181*Gen. Cond: Good / Fair / Poor / BurntSteering: Inorder / Jammed / Leaked / Burnt orBrake: Inorder / Jammed / Leaked / Burnt or

Modf: Nil / S/Rim / STD A/Rim or

Tyre Size: F: 19.5/85R15C B/S.R: 19.5/85R15C Kenda.

BS / DUN / EXNOVA / GY / FS / LIZA / MIC / OHTSU / PIR / SUMI /

TOYO / YOKO or

Front

Rear

R/Bal. 06 mm R/Bal. 06 mmL/Bal. 06 mm L/Bal. 06 mmD.O.A. _____ D.O.I. 22/06/22.Survey held at JD Motorsport.Des. of Damages: Frnt / Rear / O/S / N/S / U/C / Rooftop or

The U/C / Chassis frame / Body Structure affected due to collision.

Date / Time	Action / Instruction
	<u>TPAXA.</u>
	<u>MV: 80K</u>
	<u>PV: 19.2K</u>
	<u>Nett: 60.8K</u>

Date/Time, File Pass to?

☐ : Preli. Report

1)

☐ : Final Report

Date/Time, File Return to?

2)

Days Of Repair: _____

Resurvey No. of Trip: _____

Survey Fee: _____

Transportation: _____

Add Fee: ☐ : Site Insp (\$ _____)☐ : Interview (\$ _____)☐ : Tech. Ins (\$ _____)

Photos

Other

Report Form:

Laminated / Laminated

SINGAPORE ACCIDENT STATEMENT

IMPORTANT NOTICE

1. Please report correctly the details of the accident to speed up the claims process.
2. This Form must be completed by the Policyholder and/or the Authorised Driver.
3. Information provided must be as truthful and accurate as possible. Any wilful misrepresentation or withholding of material facts may allow insurance companies to repudiate policy liability.
4. The issue and acceptance of this Form by insurance companies is not an admission of policy liability on the part of the insurance companies.
5. Any false reporting may be referred to the Police for investigation.
6. This report will be forwarded by the insurers of the GIA Records Management Centre established by the General Insurance Association of Singapore (GIA) for archiving and that copies of this report will, for a fee, be made available upon application by interested parties.
7. By the lodgement of this report to the insurers, you hereby consent to the archiving of this report at the centre and to copies of the report being made available aforesaid.

ACCIDENT STATEMENT

Date of Submission	20/06/2022 17:28 (SGT)
Date of Accident	18/06/2022 16:10 (SGT)
Exact Location of Accident	SLE, Singapore
Additional Location Information	TWDS BKE 1.5KM
Country/State of Loss	Singapore

DETAILS OF OWN VEHICLE

Vehicle Registration Number	YQ1159J
-----------------------------	---------

INSURED/POLICYHOLDER

Is company?	Yes
Name Of Registered Owner	JIN DA BUILDERS PTE LTD
Company Reg No	201326444C
Email Address	lihuafan73@gmail.com
Mobile Phone No	(Phone) +65-98760381
Alternative Phone No	+65-98760381

VEHICLE PARTICULARS

Manufacturer	Mitsubishi
Model	Fuso
Variant	-
Exact purpose for which vehicle was being used at time of accident	Employment
Are you claiming under your own insurance policy for repair to your vehicle?	No - Claiming third party
Vehicle Category	Commercial vehicle
Transmission	Manual
CC	3000

INSURANCE COMPANY

Name of Insurance Company	NTUC Income Insurance Co-operative Ltd
Type of Coverage	Comprehensive
Fleet Policy	No
Policy Number	5110658579-02
Cover Note Number	-

DRIVER

Name of Driver	QIU JUN
NRIC No	S7164834F

Date Of Birth	01/07/1971
Occupation	Outdoor
Date Of Driving Pass	17/04/2008
Driving experience	14 YEARS AND 2 MONTHS
Gender	Male
Mobile Number	(Phone) +65-98275587
Alt. Phone Number	-
Email Address	lihuafan73@gmail.com
Address	7 GEYLANG LORONG 29 #03-09
Address complement	-
Postcode	388063
Is the driver the policyholder?	No
If No, Relationship of the Driver with the Insured	Employee
Does Driver Own Other Vehicles?	No
Vehicle Registration Number of Other Vehicle Owned by Driver	-
Insurance Company of Other Vehicle Owned by Driver	-

GENERAL INFORMATION OF THE ACCIDENT

Type of Accident	Collision - Head to Rear
Weather Conditions	Raining
Road Surface	Wet

OTHER INFORMATION

Was any foreign vehicle involved in the accident?	No
Number of vehicles involved in the accident	2
Was anybody injured in the Accident?	Yes
Was any injured conveyed to hospital by ambulance?	No
Was any other vehicle or property damaged?	Yes
Number of Passengers (Including Driver)	1
Has the driver been approached by unknown person(s) soliciting/offering accident claims assistance?	No

DETAILS OF POLICE ACTION

Was the accident reported to the police?	Yes
Police Station Name	Traffic Police
Police Station Phone No	(Phone) +65-65470000
Alt. Police Station Phone No	(Fax) +65-65474900
Police Station Address	10 Ubi Avenue 3 Singapore 408865
Was notice of intended Prosecution given?	No
If yes, against whom?	-

CIRCUMSTANCES OF ACCIDENT

REFER TO POLICE REPORT: T/20220619/7008. (HEAD TO SIDE COLLISION)

ATTACHMENT(S)

Are accident photos available for attachment?	Yes
Was there any video captured by Car Camera?	Yes
Reasons for not uploading a video of the accident	BY SMG41R DRIVER
Was there any audio recorded?	No

DETAILS OF OTHER VEHICLE PROPERTY 1

Vehicle Registration Number	SMG41R
Vehicle Manufacturer	-
Vehicle Model	-
Vehicle Variant	-
Vehicle Colour	-

Vehicle Category
Name of Driver
Contact Number
Address
Address complement
Postcode
Insurance Company Name
Nature Of Damage
Details of property damaged in accident
No. Of Passenger (Including Driver)

Private car
-
-
-
-
-
-
-
-
VEHICLE B
-

INJURED PERSONS DETAILS

INJURED 1

Name of injured person
Gender
Phone No
Address
Address Complement
Post Code
Approximate Age Years Old
Injuries Sustained
Injured person in which vehicle?
Were seat belts worn?
Was this injured conveyed to hospital by ambulance?

QIU JUN
Male
-
-
-
-
-
-
YQ1159J
Yes
No

SKETCH PLAN

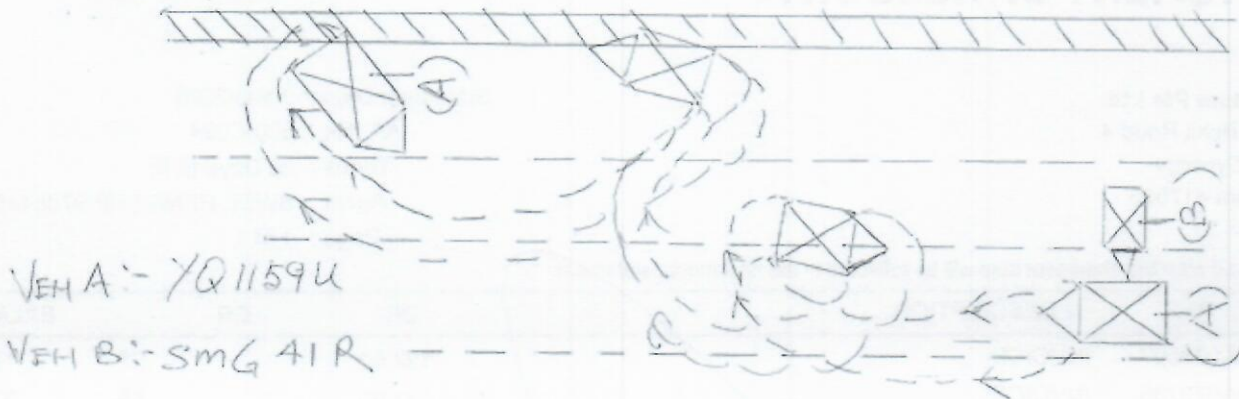

DESCRIBE CIRCUMSTANCES OF THE ACCIDENT

Refer to Police Report.

DECLARATION

I/We declare the foregoing particulars are true in every respect.

Policyholder's Signature
Date & Time:

Driver's Signature
(If driver is not the policyholder)
Date & Time:

Reporting Centre Personnel's Signature
Name:
NRIC/FIN No.



**SINGAPORE
POLICE FORCE**



T/20220619/7008

Police Station Of Origin:
Traffic Police
10 Ubi Avenue 3 SINGAPORE 408865
Tel No: 65470000

1 of 4

Report No. T/20220619/7008

REPORT OF A TRAFFIC ACCIDENT

Date/Time Report Made: 19/06/2022 12:58		Vide Report No.:		Station Diary No.:	
Informant's Particulars					
Name of Informant: QIU JUN		Address: 97 YISHUN AVENUE 1 #01-36 SINGAPORE 769138			
ID Type / ID No.: NRIC NO / S7164834F		Contact No.: Home/Office: Mobile: 98275587			
Nationality: CHINESE		Email: 243262485@QQ.COM			
Sex: Male	Age: 50	Date of Birth: 01/07/1971	Type of Informant: Driver		
Race: Chinese		Language: English		Institution / School Name:	
Occupation: DRIVER		Driving Licence Information: Class: 3 Date of Expiry:			

General Information of the Accident				
Type of Accident:	Injury Attended by Police	Drink Drive: No	Date/Time of Accident: 18/06/2022 16:10	Type of Location: Straight Road
Location: SLE(BKE) 1.5KM				
Weather: Cloudy		Road Surface: Wet		Road Speed Limit:
Traffic Flow: One Way		Traffic Control:		Traffic Volume: Moderate
Type of Collision: Between Moving Vehicles - Head To Side				Anyone conveyed by ambulance: No

Details of Vehicle Involved						
Vehicle No.	Type	Make	Model	Color	Conditio	No of
SMG41R	Car	HONDA	CIVIC	Blue	Seriously Damaged	1
YQ1159J	Lorry	MITSUBISHI	FUSO	White	Seriously Damaged	0



Police Station Of Origin:
Traffic Police
10 Ubi Avenue 3 SINGAPORE 408865
Tel No: 65470000

CONTINUATION OF REPORT

Details of Person Involved			
Any Pedestrian Involved: No			
No. of Pedestrians Injured: NIL		Use of Pedestrian Crossing: NA	
Driver			
Name	DAMIEN YEO CHIN HON	ID No.	S9422635Z
Related Vehicle	SMG41R (Car)	Contact No.	92358560
Hospital/Clinic	NIL	Class of Driving Licence & Expiry	Class: NIL Date of Expiry: NIL
Date	NIL	Date	NIL
No. of Days granted Medical Leave	NIL	Degree of	NIL
Passenger			
Name	-	ID No.	-
Related Vehicle	SMG41R (Car)	Contact No.	NIL
Hospital/Clinic	NIL	Class of Driving Licence & Expiry	Class: NIL Date of Expiry: NIL
Date	NIL	Date	NIL
No. of Days granted Medical Leave	NIL	Degree of	NIL
Driver			
Name	QIU JUN	ID No.	S7164834F
Related Vehicle	YQ1159J (Lorry)	Contact No.	98275587
Hospital/Clinic	KHOO TECK PUAT HOSPITAL	Class of Driving Licence & Expiry	Class: 3 Date of Expiry: NIL
Date	19/06/2022	Date	19/06/2022
No. of Days granted Medical Leave	03	Degree of	Slight

Brief Details.

On the above mention date and time , i was travelling on SLE highway ,my lorry (YQ1159J) was on the 3rd lane. Suddenly i felt a hit on my lorry and i started to lose control ,hence my lorry drive toward the right hand side and it onto the side barrier .The impact from my lorry hitting the side barrier cause my lorry to turn and face the other direction. I was unconscious at first due to the impact ,it was until the other vehicle driver came down from his car and open up my door. A passerby call for traffic police and an ambulance for me. The accident has cause my lorry to sustain a dent on my fuel tank, the front end was also heavily damage .My left rear light and the rear bumper was also damage.The impact from the front also



**SINGAPORE
POLICE FORCE**



T/20220619/7008

Police Station Of Origin:
Traffic Police
10 Ubi Avenue 3 SINGAPORE 408865
Tel No: 65470000

3 of 4

Report No. T/20220619/7008

CONTINUATION OF REPORT

causes my passenger door to pop out and not able to open. I sustain a slight injury however the other driver and the passenger did not sustain any injury.

After the traffic police came, the officer took my particular and that is when I know from the in camera provider by the other car owner, the cause of the accident is when the blue colour vehicle (SMG41R) who was driving on the 1st lane lost control which causes him to drive toward my lorry and hit onto my fuel tank. A pieces of the car part was still on my fuel tank when i inspect the lorry.

I wish to state that i only went to the hospital the next day is because the injury got worst hence i went to see a doctor and was given 3 day mc.

> **Back to OneMotoring**

Enquire PARF/COE Rebate for Registered Vehicle

Vehicle Owner Particulars

Owner ID Type: Company
Owner ID: 444C

Vehicle Details

Vehicle No.: YQ1159J
Vehicle to be Exported: No
Intended Deregistration Date: 22 Jun 2022
Vehicle Make: MITSUBISHI
Vehicle Model: CANTER FEB21ER4SDEN (CBU)
Primary Colour: White
Manufacturing Year: 2019
Engine No.: 4P10D70828
Chassis No.: FEB21EA30181
Maximum Power Output: -
Open Market Value: \$35,904.00
Original Registration Date: 25 Jun 2019
First Registration Date: 25 Jun 2019
Transfer Count: 0
Actual ARF Paid: \$1,796.00

Intended PARF Rebate Details

PARF Eligibility: No
PARF Eligibility Expiry Date: -
PARF Rebate Amount: \$0.00

Intended COE Rebate Details

COE Expiry Date: 24 Jun 2029
COE Category: C - Goods Vehicle & Bus
COE Period(Years): 10
QP Paid: \$27,400.00
COE Rebate Amount: \$19,195.00
Total Rebate Amount: \$19,195.00

The information contained herein is correct as at 22 Jun 2022

OK

Posted: 22-Jun-2022



Mitsubishi Fuso Canter FEB21 **\$73,800** \$12,830 /yr 23-Mar-2018 2,998 cc - Truck **Available**

Fuel Type: Diesel

Genuine low mileage, comes with 3 months premium warranty! 7 feet. High box with solid wood flooring, 2 sliding doors & 2 rear doors. Require class 3 licence only, no VPC needed! Factory fitted mobile eyes safety feature & original seats perfectly intact. Flexible finance sc...

PREMIUM AD

Car (S) Pte Ltd

Posted: 30-May-2022



Mitsubishi Fuso Canter FEB21 **\$68,800** \$11,700 /yr 09-May-2018 2,998 cc - Truck **Available**

Fuel Type: Diesel

Class 3, no need VPC. Excellent condition and well maintained Condition. Original Interior. Call us For Viewing.

Posted: 22-Jun-2022



Mitsubishi Fuso Canter FEB21 **\$79,800** \$11,770 /yr 02-Apr-2019 2,998 cc - Truck **Available**

Fuel Type: Diesel

Best deals with us. Low mileage and smooth transmission. 3 month warranty, fully serviced before handover + additional 2 free servicing, free front dash camera, full loan with \$0 downpayment or flexible loan with in house finance, fast approval. We offer best rates for trade...

PREMIUM AD

Skylink Auto Pte Ltd

Posted: 06-Jun-2022

**Get the best car leasing deals!**

Compare the lowest monthly rates, best insurance coverage and service support from 100+ leasing partners in Singapore!

Find out more!



Mitsubishi Fuso Canter FEB21 **\$92,800** \$10,140 /yr 17-Aug-2021 2,998 cc - Truck **Available**

Fuel Type: Diesel

100% Banks/In-House Loan Available! Package Includes 1 Year Free Road Tax, Driveaway With Ease Upon Approval. High Trade-in Value For Your Current Vehicle!

PREMIUM AD

Lek Auto Pte Ltd

Posted: 19-Jun-2022



Mitsubishi Fuso Canter FEB21 **\$112,800** \$11,980 /yr 19-Nov-2021 2,998 cc - Truck **Available**

Fuel Type: Diesel

20 Time Servicing Free And 3 Year Or 100,000km Mileage Warranty. Come With Front Lane Sensing, No VPC Requirement. High Loan Available. Trade In Welcome. See To Believe, Call Us Now To Arrange Door Step Viewing.

PREMIUM AD

Net Link Partners Pte Ltd

Posted: 15-Jun-2022



Mitsubishi Fuso Canter FEB21 **\$104,500** \$10,740 /yr 14-Mar-2022 2,998 cc - Truck **Available**

Fuel Type: Diesel

14FT Truck Leader In The Market, Agent Warranty 3 Years Or 100,000km, Free 12 Servicing, Call For Viewing Or Enquiry!

Bell Auto Pte Ltd

Posted: 15-Jun-2022



Mitsubishi Fuso Canter FEB21 **\$101,800** \$10,430 /yr 24-Mar-2022 2,998 cc - Truck **Available**

Fuel Type: Diesel

Cheapest In The Market. 100% Loan Available. High Trade-In For Your Used Vehicle.

PREMIUM AD

Lek Auto Pte Ltd

Posted: 19-Jun-2022



Mitsubishi Fuso Canter FEB21 **\$103,800** \$10,590 /yr 07-Apr-2022 2,998 cc - Truck **Available**

Fuel Type: Diesel

Good deal not to be missed! Mitsubishi 14 footer. Brand new unit. Class 3 driving license can drive, no VPC required. Powered by Fuso technology on performance, safety features, Adblue effectively reduce harmful emission from diesel engines. Package comes with agent...

PREMIUM AD

Ezy-1 Pte Ltd

Posted: 15-Jun-2022



Mitsubishi Fuso Canter FEB21 **\$102,188** \$10,410 /yr 14-Apr-2022 2,998 cc - Truck **Available**

Fuel Type: Diesel

14 feet lorry with full canopy and mild steel plate. Class 3 driving license, no VPC required, warranty 3 years or 100,000km, doorstep viewing available upon request. 100% loan available, fast loan approval. Hassle free paperwork. Wait no more, drive this beauty home n...

PREMIUM AD

Posted: 15-Jun-2022

Compare