

Logan Ins. Bhd
300 Beach Rd
#17-04/07
The Concourse
Singapore 189555

Date: 21/6/22

Attn.: Motor Claims Department

Dear Sir/Madam

RE: Accident involving vehicles SM159024 Y & GBG 210 A

On 18/6/22 at Brayford Dr.

It is in my opinion that the above mentioned accident was caused solely by the negligence of the driver of the vehicle no: GBG 210 A

As the above vehicle was insured by your insurance company at the material time of the accident. I would appreciate that you could kindly arrange your surveyor to survey my vehicle soonest possible at the following address :-

Kan Fook Sing Motor Workshop
61 Defu Lane 12
Singapore 539147
Tel : 67479560 (O)

Thank you

Yours faithfully





簡福星摩多工廠

KAN FOOK SING MOTOR WORKSHOP

Headquater: 61 Defu Lane 12 Singapore 539147

Tel: (65) 6747 9560, 6473 5344 Fax: (65) 6748 1006, 6281 8428

E-mail: ryan@kanfs.net/ patricia@kanfs.net

Branch: 1 Kaki Bukit Avenue 6 #01-108 Singapore 417883

Tel: (65) 6481 5150 Fax: (65) 6481 8683

LONPAC INSURANCE BHD

DATE : 21-06-2022

300 BEACH ROAD #17-04/07 THE CONCOURSE SINGAPORE
199555

VEHICLE NO. : SMD9024Y

ACCIDENT DATE : 18-06-2022 18:50

THIRD PARTY REF. : GBG210A

ATTN: MOTOR CLAIMS DEPT.

ESTIMATE COST OF REPAIR TO VEHICLE SMD9024Y KIA CERATO

#	QTY	PARTS DESCRIPTION	AMOUNT (SG\$)
1	1	FRONT HEADLAMP LH	450.00
2	1	FRONT HEADLAMP LOWER BRACKET LH	15.00
3	1	FRONT FENDER LH	170.00
4	10	FRONT FENDER SHIELD CLIP@\$2.50	25.00
5	1	FRONT GRILLE	160.00
6	1	FRONT BUMPER	270.00
7	1	FRONT BUMPER LOWER	155.00
8	1	FRONT BUMPER FOAM	48.00
9	1	FRONT BUMPER REINFORCEMENT	185.00
10	1	FRONT BUMPER SIDE RETAINER LH	15.00
11	1	FRONT BUMPER FOGLAMP COVER LH	38.00
12	1	FRONT BUMPER DAYLIGHT LH	85.00
13	1	FRONT BUMPER FOGLAMP LH	130.00
14	1	FRONT BUMPER TOP BEAM	60.00
15	1	FRONT BUMPER TOP RUBBER	28.00
16	1	FRONT BUMPER EMBLEM	30.00
17	10	FRONT BUMPER CLIP@\$2.50	25.00
18	1	FRONT SUPPORT PANEL	270.00
			<hr/>
			2,159.00
			<hr/>
ADD 20 %			431.80
			<hr/>
TOTAL (A)			2,590.80
			<hr/>

SPECIAL NETT ITEMS

1	1	FRONT NUMBER PLATE	40.00
---	---	--------------------	-------



簡福星摩多工廠

KAN FOOK SING MOTOR WORKSHOP

Headquater: 61 Defu Lane 12 Singapore 539147

Tel: (65) 6747 9560, 6473 5344 Fax: (65) 6748 1006, 6281 8428

E-mail: ryan@kanfs.net/ patricia@kanfs.net

Branch: 1 Kaki Bukit Avenue 6 #01-108 Singapore 417883

Tel: (65) 6481 5150 Fax: (65) 6481 8683

VEHICLE NO. : SMD9024Y
ACCIDENT DATE : 18-06-2022 18:50
THIRD PARTY REF. : GBG210A

#	QTY	PARTS DESCRIPTION	AMOUNT (SG\$)
TOTAL (C)			40.00
LABOUR CHARGES			
1	1	TO CHECK WIRING SYSTEM	50.00
2	1	TO REMOVE/REFIT/REFILL AIR CON GAS	100.00
3	1	TO REMOVE ALL NECESSARY AFFECTED PARTS WELD CUT PANEL BEAT AND FITTING NEW PARTS	720.00
4	1	SPRAYPAINTING CHARGES	780.00
TOTAL (D)			1,650.00
ESTIMATE TOTAL			4,280.80

SINGAPORE ACCIDENT STATEMENT

IMPORTANT NOTICE

1. Please report correctly the details of the accident to speed up the claims process.
2. This Form must be completed by the Policyholder and/or the Authorised Driver
3. Information provided must be as truthful and accurate as possible. Any wilful misrepresentation or withholding of material facts may allow insurance companies to repudiate policy liability.
4. The issue and acceptance of this Form by insurance companies is not an admission of policy liability on the part of the insurance companies.
5. Any false reporting may be referred to the Police for investigation.
6. This report will be forwarded by the insurers of the GIA Records Management Centre established by the General Insurance Association of Singapore (GIA) for archiving and that copies of this report will, for a fee, be made available upon application by interested parties.
7. By the lodgement of this report to the insurers, you hereby consent to the archiving of this report at the centre and to copies of the report being made available aforesaid.

ACCIDENT STATEMENT

Date of Submission	20/06/2022 16:00 (SGT)
Date of Accident	18/06/2022 18:50 (SGT)
Exact Location of Accident	Singapore
Additional Location Information	JUNCTION OF BUANGKO DR & RIVERVALE LINK
Country/State of Loss	Singapore

DETAILS OF OWN VEHICLE

Vehicle Registration Number	SMD9024Y
-----------------------------	----------

INSURED/POLICYHOLDER

Is company?	No
Name Of Registered Owner	KUM KIN CHOONG
NRIC No	SXXXX508C
Email Address	DESMONDKUM@GMAIL.COM
Mobile Phone No	(Phone) +65-91797735
Alternative Phone No	(Home) +65-91797735

VEHICLE PARTICULARS

Manufacturer	Kia
Model	Cerato
Variant	-
Exact purpose for which vehicle was being used at time of accident	-
Are you claiming under your own insurance policy for repair to your vehicle?	No - Claiming third party
Vehicle Category	Private car
Transmission	Auto
CC	1600

INSURANCE COMPANY

Name of Insurance Company	Allianz Insurance Singapore Pte. Ltd.
Type of Coverage	Comprehensive
Fleet Policy	No
Policy Number	SP2000433314-01
Cover Note Number	-

DRIVER

Name of Driver	KUM KIN CHOONG
NRIC No	SXXXX508C

Date Of Birth	01/02/1981
Occupation	Indoor
Date Of Driving Pass	22/12/2017
Driving experience	4 YEARS AND 6 MONTHS
Gender	Male
Mobile Number	(Phone) +65-91797735
Alt. Phone Number	(Home) +65-91797735
Email Address	DESMONDKUM@GMAIL.COM
Address	APT BLK 452 HOUGANG AVENUE 10 #07-567 S 530452
Address complement	-
Postcode	-
Is the driver the policyholder?	Yes
If No, Relationship of the Driver with the Insured	-
Does Driver Own Other Vehicles?	No
Vehicle Registration Number of Other Vehicle Owned by Driver	-
Insurance Company of Other Vehicle Owned by Driver	-

GENERAL INFORMATION OF THE ACCIDENT

Type of Accident	Collision - Major/Minor Rd
Weather Conditions	Clear
Road Surface	Dry

OTHER INFORMATION

Was any foreign vehicle involved in the accident?	No
Number of vehicles involved in the accident	2
Was anybody injured in the Accident?	Yes
Was any injured conveyed to hospital by ambulance?	No
Was any other vehicle or property damaged?	Yes
Number of Passengers (Including Driver)	4
Has the driver been approached by unknown person(s) soliciting/offering accident claims assistance?	No

PASSENGER 1

Name	PATTARAJIT HERABUT
Gender	Female

PASSENGER 2

Name	TANG KAR YEE
Gender	Female

PASSENGER 3

Name	TANG KAR HENG
Gender	Female

DETAILS OF POLICE ACTION

Was the accident reported to the police?	No
Was notice of intended Prosecution given?	No
If yes, against whom?	-

CIRCUMSTANCES OF ACCIDENT

REFER TO THE ATTACHED.

ATTACHMENT(S)

Are accident photos available for attachment?	Yes
Was there any video captured by Car Camera?	Yes
Reasons for not uploading a video of the accident	FIZE SIZE TOO LARGE
Was there any audio recorded?	No

DETAILS OF OTHER VEHICLE PROPERTY 1

Vehicle Registration Number	GBG210A
Vehicle Manufacturer	-
Vehicle Model	-
Vehicle Variant	-
Vehicle Colour	-
Vehicle Category	Commercial vehicle
Name of Driver	CHUA CHOONG POO
Contact Number	(Phone) +65-97537174
Address	-
Address complement	-
Postcode	-
Insurance Company Name	-
Nature Of Damage	-
Details of property damaged in accident	-
No. Of Passenger (Including Driver)	2

INJURED PERSONS DETAILS

INJURED 1

Name of injured person	KUM KIN CHOONG
Gender	Male
Phone No	(Phone) +65-91797735
Address	APT BLK 452 HOUGANG AVENUE 10 #07-567 S 530452
Address Complement	-
Post Code	-
Approximate Age Years Old	-
Injuries Sustained	-
Injured person in which vehicle?	SMD9024Y
Were seat belts worn?	Yes
Was this injured conveyed to hospital by ambulance?	No

INJURED 2

Name of injured person	TANG KAR YEE
Gender	Female
Phone No	-
Address	-
Address Complement	-
Post Code	-
Approximate Age Years Old	-
Injuries Sustained	-
Injured person in which vehicle?	SMD9024Y
Were seat belts worn?	Yes
Was this injured conveyed to hospital by ambulance?	No

INJURED 3

Name of injured person	TANG KAR HENG
Gender	Female
Phone No	-
Address	-
Address Complement	-
Post Code	-
Approximate Age Years Old	-
Injuries Sustained	-
Injured person in which vehicle?	SMD9024Y
Were seat belts worn?	Yes
Was this injured conveyed to hospital by ambulance?	No

SKETCH PLAN

IMPORTANT NOTICE

1. Please report correctly the details of the accident to speed up the claims process.
2. This Form must be completed by the Policyholder and/or the Authorised Driver.
3. Information provided must be as truthful and accurate as possible. Any wilful misrepresentation or withholding of material facts may allow insurance companies to repudiate policy liability.
4. The issue and acceptance of this Form by insurance companies is not an admission of policy liability on the part of the insurance companies.
5. Any false reporting may be referred to the Police for investigation.
6. The report will be forwarded by the insurers of the GIA Records Management Centre established by the General Insurance Association of Singapore (GIA) for archiving and that copies of this report will for a fee be made available upon application by interested parties.
7. By the lodgement of this report to the insurers, you hereby consent to the archiving of this report at the centre and to copies of the report being made available aforesaid.

8. Consent under the Personal Data Protection Act (PDPA)

I understand, acknowledge, agree and consent that :

(a) My insurer, my workshop and the General Insurance Association of Singapore ("GIA") may/are permitted to collect, use, disclose and/or process my personal data/personal information set out in this [form] and any other personal information provided by me or possessed by my insurer (collectively the "Personal Information") and disclose and transfer such Personal Information to all insurer(s) who have insured vehicle(s) involved in this accident (all insurer(s) who have insured vehicle(s) involved in this accident shall be collectively referred to as the "Insurers"), the Insurers' lawyers/law firms, the Monetary Authority of Singapore and any relevant government agency/authority (such as the police), for the purpose(s) of :

- (i) processing, handling and/or dealing with my claims including the settlement of the claims and any necessary investigations relating to the claims;
 - (ii) investigating the accident and/or my claims;
 - (iii) carrying out and/or dealing with my instructions or responding to any enquiries by me;
 - (iv) administering my claims (including the mailing of correspondence, statements, invoices, reports or notices to me, which could involve disclosure of certain personal data about me to bring about delivery of the same as well as on the external cover of envelopes/mail packages); and/or
 - (v) complying with applicable law in administering, processing, handling and/or dealing with my claims.
- (collectively the "Purposes")

(b) all insurer(s) who have insured vehicle(s) involved in this accident and the Insurers' lawyers/law firms, may/are permitted to collect, use, disclose and/or process my Personal Information for one or more of the above Purposes; and

(c) my Personal Information may/can be disclosed by any of the Insurers and/or GIA to their third party service providers or agents (including their lawyers/law firms), which may be sited outside of Singapore, for one or more of the above Purposes.

Policyholder's Signature / Date & Time

Driver's Signature / If driver is not the policyholder / Date & Time

Witnessed by Reporting Centre Personnel

Sketch Plan

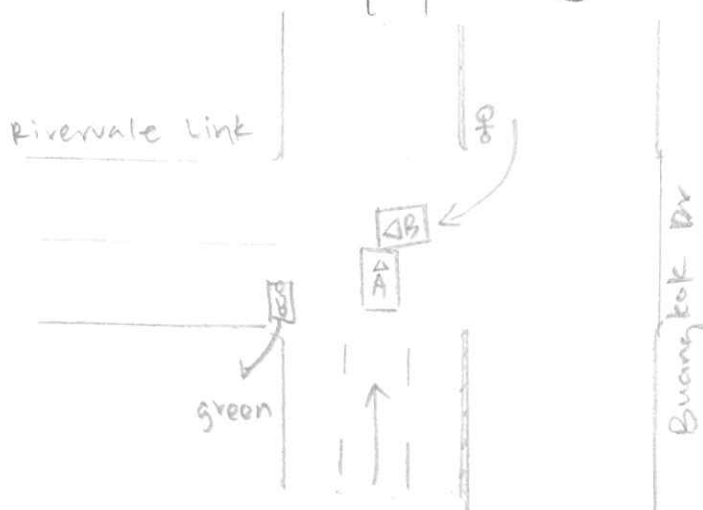

A - SMD9024y

B - GBG210A

Describe Circumstances of the Accident

refer to the attached

Note: Please note that your insurer may have 14 days time frame for you to submit an own damage claim under your own policy, please check your policy for more information.

Declaration

I/We declare the foregoing particulars are true in every respect.

Policyholder's Signature / Date & Time

Driver's Signature (If driver is not the policyholder) / Date & Time

Witnessed by Reporting Centre Personnel

I was travelling along Buangkok drive towards KPE when suddenly a van cut a motorcycle at opposite right turn direction and doing a dangerous turn. I was unable to brake in time even though I was within the speed limit of 60km and I was only travelling at 50km as shown in the video.

A handwritten signature in black ink, consisting of a large, stylized 'O' followed by a series of loops and a final horizontal stroke.