

S&H Motor Pte Ltd
160 Sin Ming Drive #07-02
Sin Ming Autocity
Singapore 575722

Insurer Reference:
Repairer Reference: 048674
Date calculated: 28/06/2022 6:06 PM

Full Report
Registration: SKN4231U
Printed: 28/06/2022 6:06 PM

Summary Information

Claim			
Location:	Singapore (SG)	Work Provider:	China Taiping Insurance (Singapore) Pte Ltd
Printed by:	SH Motor	Currency:	SGD
Claim Reference:		Date of Incident:	16/06/22
Estimated Repair Time:		Hire Car Start:	
Actual Repair Days:		Hire Car End:	

Vehicle Details

Vehicle
Manufacturer: TOYOTA
Model: COROLLA
Sub Model: ALTIS CLASSIC
Model Sheet Number: 70 EW 20
Registration: SKN4231U
VIN number:
Odometer:
Model Specs
TWO COAT METALLIC PREPARE OFF VEHICLE

Not Noted
11 Pm &
Repair After Rain
5 days

Labour

Code	Description	Time Base 10 WU/h	Price = 42.00 SGD/h	
			WU	Price SGD
B190	R + R RIGHT SILL MOULDING		1.0	4.20
B270	RENEW R/R SIDE PANEL		76.0	319.20
	INCLUDES: TAILLAMP AND ALL TRIMS IN REPAIR AREA R + R			
	NOT INCLUDED: REAR SEAT AND REAR BUMPER			
	REMOVE AND REFIT			
NO NUMBER	R + R L/R VENT GRILLE		1.0	4.20
NO NUMBER	R + R COMPLETE REAR SEAT CUSHION		1.0	4.20
B450	R + R SEAT BACKREST CPL		2.0	8.40
G020	REAR SCREEN R + R		30.0	126.00
	INCLUDES: HI-LEVEL BRAKELAMP AND REQUIRED ATTACHED PARTS R + R			
	NOT INCLUDED: HEADLINING			
	REMOVE AND REFIT			
B420	RENEW REAR BUMPER		6.0	25.20
	INCLUDES: BUMPER AND ALL REQUIRED ATTACHED PARTS R + R			
B410	R + R REAR BUMPER REINFORCEMENT		1.0	4.20
420091)	R + R RIGHT REAR WHEEL		1.0	4.20
420091)	R + R REAR WHEEL ADD/WORK		1.0	4.20

Code	Description	WU	Price SGD
420091A)	R + R RIGHT REAR TYRE/WHEEL	2.0	8.40
042214)	BALANCE WHEEL/S	2.0	8.40
472151A)	R + R REAR BRAKE DRUM	5.0	21.00
421041)	R + R R/R WHEEL HUB	1.0	4.20
481101)	R + R RIGHT REAR COIL SPRING	1.0	4.20
481251A)	R + R REAR SHOCK ABSORBER	5.0	21.00
481251)	R + R RIGHT REAR SHOCK ABSORBER	2.0	8.40
NO NUMBER	DETACH + REFIT REAR AXLE MEMBER	5.0	21.00
1782	R/R DOOR REPAIR	20.0*	84.00
Labour Cost		Hrs	WU
Panel / Mechanical Labour		16.30	163.0
Total of Labour			684.60

Paint

Paint Work		SYSTEM AZT	Time Basis 10 WU/h
Code	Description - TWO COAT METALLIC	WU	Price SGD
	R/RR SIDE PANEL NEW PART PAINTING	32.0	
	REAR BUMPER NEW PART PAINT K1G	26.0	
	R/R DOOR REPAIR PAINTING <50%	16.0	

Paint Material Per Part

Code	Description	Price SGD
3482	R/RR SIDE PANEL NEW PART PAINTING	45.65
2581	REAR BUMPER NEW PART PAINT K1G	86.18
1782	R/R DOOR REPAIR PAINTING <50%	27.46

Labour Cost - Paint

	Hrs	WU	Price SGD
Factor	42.00 SGD/h		
Time Paint		74.0	
Preparation Main Work Metal	2.50	25.0	105.00
Preparation Comp. Work Plastic	0.80	8.0	33.60
Total	10 WU/h	107.0	449.40

Material Cost - Paint

	Price SGD
New Part Painting	45.65
New Part Painting - Plastic K1G	86.18
Repair Painting	27.46
Material-constant Metal Preparation	28.60
Material-constant Plastic	12.70
Total	200.59

Spare Parts

				prices as at 2015-06-01/01
Code	Description	Part Number	Part Source	Price SGD
2581	REAR BUMPER	52159 0Z904	Original	Bu 230.00 ✓

Code	Description	Part Number	Part Source	Price SGD
2620	R/R BUMPER BRACKET	52575 02140	Original	65.00 ✓
2622	R/R BUMPER COVER	52591 02301	Original	45.00 X
3160	REAR SCREEN BOND KIT	PZ49I 00C1131		0.00
3165	REAR SCREEN SPACER	56116 22050		0.00
3166	REAR SCREEN SPACER	56115 30120		0.00
3482	R/RR SIDE PANEL	61601 02270	Original	680.00 ✓
3785	REAR AIR VENT	62940 06030	Original	65.00 X
9182	R/R WHEEL HUB/BRG	42410 02171	Original	260.00 ?
9202	R/RR SHOCK ABSORBER	48530 02C50	Original	120.00 X
9232	R/R LWR SPRING SEAT	48401 02060	Original	65.00 X
9552	R/RR WHEEL	42611 02670	Original	550.00 ✓
f: OEM Parts				0.00
n: Non-OEM Parts				2,080.00
u: Used parts				2,080.00
Savings				
Subtotal				
Total				

Extras

Code	Description	Price SGD
1000	RR W/S SEALANT REAR WINDSCREEN	50.00*
1001	RR W/S INNER SEAL REAR WINDSCREEN	28.00*
1002	TUFF KOTE TUFF KOTE	60.00*
1003	Electrical work Electrical work	25.00*
1004	Wheel alignment Wheel alignment	60.00*
Total Extras		223.00

Final Calculation

	SGD	SGD
Parts		
Total Parts	2,080.00	2,080.00
Labour Time Base 10 WU/h		
Total 163.0 WU X 42.00 SGD/h	684.60	
Total of Labour		684.60
Total Of Extras		223.00
Paint Work Time Base 10 WU/h		
Labour Cost 107.0 WU X 42.00 SGD/h	449.40	
Material Cost	200.59	
Total Paint Including Material		649.99
Repair Cost Excludes GST		3,637.59
GST (+7.0%)		254.63
Repair Cost Included GST		3,892.22

LKK Auto Consultants hence notify the Repairer of the following:

- To resurvey before/after spray painting
- To display damaged part(s) during resurvey
- Parts prices are subject to confirmation
- Third party survey is on a "Without Prejudice" basis
- No illegal modification(s) is allowed
- Supplementary item(s) must be resurveyed and is subject to final approval from Insurance Company

Acknowledged by Repairer

Signature:

Date:

SINGAPORE ACCIDENT STATEMENT

IMPORTANT NOTICE

1. Please report correctly the details of the accident to speed up the claims process.
2. This Form must be completed by the Policyholder and/or the Authorised Driver.
3. Information provided must be as truthful and accurate as possible. Any willful misrepresentation or withholding of material facts may allow insurance companies to repudiate policy liability.
4. The issue and acceptance of this Form by insurance companies is not an admission of policy liability on the part of the insurance companies.
5. Any false reporting may be referred to the Police for investigation.
6. This report will be forwarded by the insurers of the GIA Records Management Centre established by the General Insurance Association of Singapore (GIA) for archiving and that copies of this report will, to a fee, be made available upon application by interested parties.
7. By the engagement of this report to the insurers, you hereby consent to the archiving of this report at the centre and to copies of the report being made available aforesaid.

ACCIDENT STATEMENT

Date of Submission	17/06/2022 18:35 (SGT)
Date of Accident	16/06/2022 18:18 (SGT)
Exact Location of Accident	Jalan Bukit Merah, Singapore
Additional Location Information	Jalan Bukit Merah (in front of ESSO)
Country/State of Loss	Singapore

DETAILS OF OWN VEHICLE

Vehicle Registration Number	SKN4231U
INSURED POLICY HOLDER	
Is company?	No
Name Of Registered Owner	Zhao Yang
NRIC No	SXXXX278C
Email Address	zhaoyang96@hotmail.com
Mobile Phone No	(Phone) +65-96379929
Alternative Phone No	(Home) +65-96379929

VEHICLE PARTICULARS

Manufacturer	Toyota
Model	Altis
Variant	-
Exact purpose for which vehicle was being used at time of accident	Private use
Are you claiming under your own insurance policy for repair to your vehicle?	No - Claiming third party
Vehicle Category	Private car
Transmission	Auto
CC	1598

INSURANCE COMPANY

Name of Insurance Company	AXA Insurance Pte Ltd
Type of Coverage	Comprehensive
Fleet Policy	No
Policy Number	GA358218
Cover Note Number	-

DRIVER

Name of Driver	Zhao Yang
NRIC No	SXXXX278C

SKETCH PLAN

IMPORTANT NOTICE

1. Please report correctly the details of the accident to speed up the claims process.
2. This Form must be completed by the Policyholder and/or the Authorised Driver.
3. Information provided must be as truthful and accurate as possible. Any wilful misrepresentation or withholding of material facts may allow insurance companies to repudiate policy liability.
4. The issue and acceptance of this Form by insurance companies is not an admission of policy liability on the part of the insurance companies.
5. Any false reporting may be referred to the Police for investigation.
6. The report will be forwarded by the insurers of the GIA Records Management Centre established by the General Insurance Association of Singapore (GIA) for archiving and that copies of this report will for a fee be made available upon application by interested parties.
7. By the lodgement of this report to the insurers, you hereby consent to the archiving of this report at the centre and to copies of the report being made available aforesaid.

8. Consent under the Personal Data Protection Act (PDPA)

I understand, acknowledge, agree and consent that:

(a) My insurer, my workshop and the General Insurance Association of Singapore ("GIA") may/are permitted to collect, use, disclose and/or process my personal data/personal information set out in this [form] and any other personal information provided by me or possessed by my insurer (collectively the "Personal Information") and disclose and transfer such Personal Information to all insurer(s) who have insured vehicle(s) involved in this accident (all insurer(s) who have insured vehicle(s) involved in this accident shall be collectively referred to as the "Insurers"), the Insurers' lawyers/law firms, the Monetary Authority of Singapore and any relevant government agency/authority (such as the police), for the purpose(s) of:

(i) processing, handling and/or dealing with my claims including the settlement of the claims and any necessary investigations relating to the claims;

(ii) investigating the accident and/or my claims;

(iii) carrying out and/or dealing with my instructions or responding to any enquiries by me;

(iv) administering my claims (including the mailing of correspondence, statements, invoices, reports or notices to me, which could involve disclosure of certain personal data about me to bring about delivery of the same as well as on the external cover of envelopes/mail packages); and/or

(v) complying with applicable law in administering, processing, handling and/or dealing with my claims.

(collectively the "Purposes")

(b) all insurer(s) who have insured vehicle(s) involved in this accident and the Insurers' lawyers/law firms, may/are permitted to collect, use, disclose and/or process my Personal Information for one or more of the above Purposes; and

(c) my Personal Information may/can be disclosed by any of the Insurers and/or GIA to their third party service providers or agents (including their lawyers/law firms), which may be sited outside of Singapore, for one or more of the above Purposes.

Policyholder's Signature / Date & Time

Driver's Signature (If driver is not the policyholder) / Date & Time

Witnessed by Reporting Centre Personnel

Sketch Plan

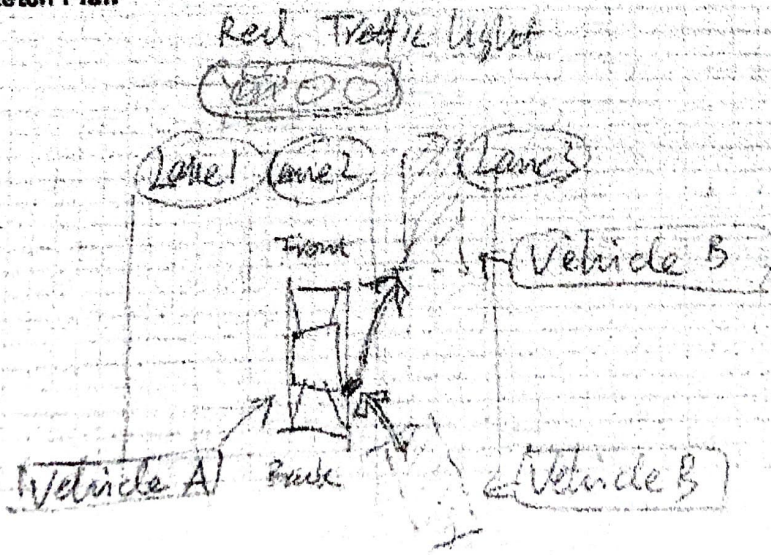

- Vehicle A = SW43311
- Vehicle B = GR 3224