

(08/11/13)

REF:

CS/CTI 2200 5896 / WY3

ASS. REC. BY:

## ASSIGNMENT

From: \_\_\_\_\_ Date: \_\_\_\_\_

Estimated Cost: \_\_\_\_\_

OD / TP / WS / TP RES / OD RES / EVA / INV / MV

To Inspect Vehicle No: \_\_\_\_\_

at Workshop m/s x Teamwork garage

of \_\_\_\_\_

Insured: x CTI

Policy No. \_\_\_\_\_

Claims No. \_\_\_\_\_

Sum Insured: \_\_\_\_\_ Excess: \_\_\_\_\_

(Client's Record)

Make of Veh: \_\_\_\_\_

(Policy Condition)

Remark: The veh had commenced its repair at the time of inspection.

Bal. or Market Value: \$73k

IDAC Accident Rpt: \_\_\_\_\_ Consistent?: Yes or No

GIA / PR Seen: \_\_\_\_\_ Consistent?: Yes or No

Est. Repairs: \_\_\_\_\_ days Res.: Yes or No

Lum Sum: \_\_\_\_\_ % 3 Val.: Yes or No

CA / REV / REP. / 24 HRS

Date: \_\_\_\_\_ Person Contacted: \_\_\_\_\_

Vehicle: IN / OUT

Veh No: SKP5706 Yr Regn: 11 AUG 2014  
Type: M.Car / M.Cycle / Bus / Van / Lorry / Taxi / Prime Mover /  
Truck / Trailer or \_\_\_\_\_Make: toyota 86 High grade c.c 1998  
Colour: Blue A/C: Insured / Std / NI / NASp. Reading: 91141 T/Radio: Insured / Std / NI / NAEng/No: 5F1ZN6K72E6018578

C/No: \_\_\_\_\_

Gen. Cond: Good / Fair / Poor / Burnt

Steering: In order / Jammed / Leaked / Burnt or \_\_\_\_\_Brake: In order / Jammed / Leaked / Burnt or \_\_\_\_\_

Modi: Nil / S/Rim / STD / Rim or \_\_\_\_\_

Tyre Size: F: 225/40R18R: 225/40R18

BS / DUN / EXNOVA / GY / FS / LIZA / MIC / OHTSU / PIR / SUMI /

TOYO / YOKO or GOOD year

Front

R/Bal. 6 mmL/Bal. 6 mmD.O.A. 17/06/22Survey held at x Teamwork garage.Des. of Damages: Frt / Rear / O/S / N/S / U/C / Rooftop or \_\_\_\_\_

Rear

R/Bal. 7 mmL/Bal. 7 mmD.O.I. 21/6/22

The U/C / Chassis frame / Body Structure affected due to collision.

Date / Time Action / Instruction

Yearly \$261k  
Balance acc: 2y1m 25d  
MV: \$73k  
NV: \$39k

Date/Time, File Pass to?

☐ : Preli. Report  
☐ : Final Report
1) \_\_\_\_\_  
Date/Time, File Return to?

2) \_\_\_\_\_

Report Format : \_\_\_\_\_

Lump Sum / I.B.I: (\$ \_\_\_\_\_)

Days Of Repair: \_\_\_\_\_

Resurvey No. of Trip: \_\_\_\_\_

Add Fee:

☐ : Site Insp (\$ \_\_\_\_\_)  
☐ : Interview (\$ \_\_\_\_\_)  
☐ : Tech. Invs (\$ \_\_\_\_\_)  
☐ : Weekend (\$ \_\_\_\_\_)

Survey Fee:

Transportation:

S + RS, SI

Photos

Others

TOTAL

> Back to OneMotoring

## Enquire PARF/COE Rebate for Registered Vehicle

<b>Vehicle Owner Particulars</b>	
Owner ID Type:	Singapore NRIC
Owner ID:	045F
<b>Vehicle Details</b>	
Vehicle No.:	SKP570G
Vehicle to be Exported:	Yes
Intended Deregistration Date:	08 Sep 2022
Vehicle Make:	TOYOTA
Vehicle Model:	TOYOTA 86 HIGH GRADE AUTO
Primary Colour:	Blue
Manufacturing Year:	2013
Engine No.:	FA20H837558
Chassis No.:	JF1ZN6K72EG018578
Maximum Power Output:	147.0 kW (197 bhp)
Open Market Value:	\$30,884.00
Original Registration Date:	11 Aug 2014
First Registration Date:	11 Aug 2014
Transfer Count:	2
Actual ARF Paid:	\$35,238.00
<b>Intended PARF Rebate Details</b>	
PARF Eligibility:	Yes
PARF Eligibility Expiry Date:	10 Aug 2024
PARF Rebate Amount:	\$19,380.00
<b>Intended COE Rebate Details</b>	
COE Expiry Date:	10 Aug 2024
COE Category:	B - Car above 1600cc or 97kW (130bhp)
COE Period(Years):	10
QP Paid:	\$75,300.00
COE Rebate Amount:	\$14,472.00
<b>Total Rebate Amount:</b>	<b>\$33,852.00</b>

The information contained herein is correct as at 08 Sep 2022

yearly coe: 26000  
Balance : 271m 25d<sup>OK</sup>  
MV: \$73K  
NV: \$39K

DOA: 17/06/22

$\frac{35238}{50\%} = MV$





**Post an Advertisement**  
Sell it yourself! Advertise it at just  
**\$68 until it's SOLD!**

Post an Ad

Advertiser Login

Ways of Selling

2016 Audi Q7 2.0A At \$137.8k!

1 Owner! Low Mileage Done!  
Pristine Condition! Full Serviced  
By Agent! Dont Miss  
MKM Services Pte Ltd StarAd

Sort by   results/page

1 vehicles



86

Any Category

Advanced Search



Search

Search Selection

86

Any

Any

2014

Any

Any

Any

Available



Toyota 86 2.0A High Grade

\$58,888

\$26,800 /yr

24-Mar-2014

1,998 cc

140,000 km

Sports

Available

Toyota 86 High Grade Highest Specifications That Equipped With HID Headlamps, Day Running Led, Auto Head Lamps, Easy To Read Digital Speedometer, Paddle Shifts, Keyless Smart Entry, Cruise Control, Push Start Button, Frameless Rear View Mirror. New Expensive P...

DIRECT OWNER

Posted: 17-Aug-2022

Save this search criteria, to get email alerts whenever a match is found.

Make

Model

Price

Depreciation

Reg Date

Eng Cap

Mileage

Veh Type

Status

For old advertisements, view Expired ads

 results/page

## Buy / Rent Cars

New Cars For Sale

Used Cars For Sale

Cars For Rent

## Sell Your Car

Post an Ad

Sell by Bidding

Sell by Consignment

## Aftermarket

Workshop Directory

Aftermarket Products

## Articles

Car Reviews

Car Advice

Car News

Car Features

## General

About Us

Contact Us

Careers

Site Map

## Resources

COE Prices

Car Loan Calculators

Car Forum

Car Insurance

Car Valuation

COE Renewal

Used Car Warranty

Bidded Carplates

Carpark Rates

## Follow Sgcarmart.com



Sgcarmart is the number one car classifieds for parallel import cars, Toyota, Honda, Nissan, Mitsubishi & BMW. There are plenty of cars for sale, from vans, trucks, sedan cars, luxury cars, sports cars or stationwagons, SUV, MPV, hatchback, to COE cars & OPC cars. You can also buy from a car auction, look up car loans, low mileage cars, car brands, carpark rates & car insurance. Find buy used 86, 86 Singapore, used 86 Singapore, used 86, used vehicles Singapore or even buy used 86 Singapore. We have new car dealers comprising parallel importers, authorised car dealers, and used car dealers on our site. Find new car price lists, new car launches and new car promotions. Visit our partner sites for job openings for Singapore jobs, real estate, mover, car performance parts, car discussion, forum discussion, commercial vehicle leasing & COE results.

All prices and other information displayed on Sgcarmart.com are gathered from sources and based on algorithms that are believed by Sgcarmart.com to be reliable, but no assurance can be given that this information is accurate, complete or current. Sgcarmart.com does not assume any responsibility for errors or omissions or warrant the accuracy of this information.

Terms of Service Privacy Policy Personal Data Protection Statement ©2004-2022 Sgcarmart, Singapore. All rights reserved.

Compare



## SINGAPORE ACCIDENT STATEMENT

### IMPORTANT NOTICE

1. Please report correctly the details of the accident to speed up the claims process.
2. This Form must be completed by the Policyholder and/or the Authorised Driver
3. Information provided must be as truthful and accurate as possible. Any wilful misrepresentation or withholding of material facts may allow insurance companies to repudiate policy liability.
4. The issue and acceptance of this Form by insurance companies is not an admission of policy liability on the part of the insurance companies.
5. Any false reporting may be referred to the Police for investigation.
6. This report will be forwarded by the insurers of the GIA Records Management Centre established by the General Insurance Association of Singapore (GIA) for archiving and that copies of this report will, for a fee, be made available upon application by interested parties.
7. By the lodgement of this report to the insurers, you hereby consent to the archiving of this report at the centre and to copies of the report being made available aforesaid.

### ACCIDENT STATEMENT

Date of Submission	18/06/2022 13:04 (SGT)
Date of Accident	17/06/2022 18:30 (SGT)
Exact Location of Accident	W Coast Hwy, Singapore
Additional Location Information	-
Country/State of Loss	Singapore

### DETAILS OF OWN VEHICLE

Vehicle Registration Number	SKP570G
-----------------------------	---------

#### INSURED/POLICYHOLDER

Is company?	No
Name Of Registered Owner	YEO CHONG JIN ELSON
NRIC No	S9243045F
Email Address	ELSON.YCJ@GMAIL.COM
Mobile Phone No	(Phone) +65-83337446
Alternative Phone No	+65-83337446

#### VEHICLE PARTICULARS

Manufacturer	Toyota
Model	86
Variant	-
Exact purpose for which vehicle was being used at time of accident	Private use
Are you claiming under your own insurance policy for repair to your vehicle?	No - Claiming third party
Vehicle Category	Private car
Transmission	Auto
CC	2000

#### INSURANCE COMPANY

Name of Insurance Company	AXA Insurance Pte Ltd
Type of Coverage	Comprehensive
Fleet Policy	No
Policy Number	GA590919
Cover Note Number	-

#### DRIVER

Name of Driver	YEO CHONG JIN ELSON
NRIC No	S9243045F





Date Of Birth	27/10/1992
Occupation	Indoor
Date Of Driving Pass	15/07/2016
Driving experience	5 YEARS AND 11 MONTHS
Gender	Male
Mobile Number	(Phone) +65-83337446
Alt. Phone Number	+65-83337446
Email Address	ELSON.YCJ@GMAIL.COM
Address	235 LORONG 8 TOA PAYOH #08-90
Address complement	-
Postcode	310235
Is the driver the policyholder?	Yes
If No, Relationship of the Driver with the Insured	-
Does Driver Own Other Vehicles?	No
Vehicle Registration Number of Other Vehicle Owned by Driver	-
Insurance Company of Other Vehicle Owned by Driver	-

#### GENERAL INFORMATION OF THE ACCIDENT

Type of Accident	Collision - Head to Rear
Weather Conditions	Clear
Road Surface	Dry

#### OTHER INFORMATION

Was any foreign vehicle involved in the accident?	No
Number of vehicles involved in the accident	2
Was anybody injured in the Accident?	Yes
Was any injured conveyed to hospital by ambulance?	No
Was any other vehicle or property damaged?	Yes
Number of Passengers (Including Driver)	1
Has the driver been approached by unknown person(s) soliciting/offering accident claims assistance?	No

#### DETAILS OF POLICE ACTION

Was the accident reported to the police?	Yes
Police Station Name	Traffic Police
Police Station Phone No	(Phone) +65-65470000
Alt. Police Station Phone No	(Fax) +65-65474900
Police Station Address	10 Ubi Avenue 3 Singapore 408865
Was notice of intended Prosecution given?	No
If yes, against whom?	-

#### CIRCUMSTANCES OF ACCIDENT

REFER TO ATTACHED  
STATEMENT RECORDED BY LILY - PROGRESSIVE CAR CARE PTE LTD 67415336

#### ATTACHMENT(S)

Are accident photos available for attachment?	Yes
Was there any video captured by Car Camera?	No
Was there any audio recorded?	No

#### DETAILS OF OTHER VEHICLE PROPERTY 1

Vehicle Registration Number	SMU486S
Vehicle Manufacturer	-
Vehicle Model	-
Vehicle Variant	-
Vehicle Colour	-

Vehicle Category .....	Private car
Name of Driver .....	-
Contact Number .....	-
Address .....	-
Address complement .....	-
Postcode .....	-
Insurance Company Name .....	-
Nature Of Damage .....	-
Details of property damaged in accident .....	-
No. Of Passenger (Including Driver) .....	-

## INJURED PERSONS DETAILS

### INJURED 1

Name of injured person .....	YEO CHONG JIN ELSON
Gender .....	-
Phone No .....	-
Address .....	-
Address Complement .....	-
Post Code .....	-
Approximate Age Years Old .....	-
Injuries Sustained .....	-
Injured person in which vehicle? .....	SKP570G
Were seat belts worn? .....	-
Was this injured conveyed to hospital by ambulance? .....	-



**SKETCH PLAN**

**IMPORTANT NOTICE**

1. Please report correctly the details of the accident to speed up the claims process.
2. This Form must be completed by the Policyholder and/or the Authorised Driver.
3. Information provided must be as truthful and accurate as possible. Any wilful misrepresentation or withholding of material facts may allow insurance companies to repudiate policy liability.
4. The issue and acceptance of this Form by insurance companies is not an admission of policy liability on the part of the insurance companies.
5. Any false reporting may be referred to the Police for investigation.
6. The report will be forwarded by the insurers of the GIA Records Management Centre established by the General Insurance Association of Singapore (GIA) for archiving and that copies of this report will for a fee be made available upon application by interested parties.
7. By the lodgement of this report to the insurers, you hereby consent to the archiving of this report at the centre and to copies of the report being made available aforesaid.
8. **Consent under the Personal Data Protection Act (PDPA)**

I understand, acknowledge, agree and consent that:

- (a) My insurer, my workshop and the General Insurance Association of Singapore ("GIA") may/are permitted to collect, use, disclose and/or process my personal data/personal information set out in this [form] and any other personal information provided by me or possessed by my insurer (collectively the "Personal Information") and disclose and transfer such Personal Information to all insurer(s) who have insured vehicle(s) involved in this accident (all insurer(s) who have insured vehicle(s) involved in this accident shall be collectively referred to as the "Insurers"), the Insurers' law yers/law firms, the Monetary Authority of Singapore and any relevant government agency/authority (such as the police), for the purpose(s) of:
  - (i) processing, handling and/or dealing with my claims including the settlement of the claims and any necessary investigations relating to the claims;
  - (ii) investigating the accident and/or my claims;
  - (iii) carrying out and/or dealing with my instructions or responding to any enquiries by me;
  - (iv) administering my claims (including the mailing of correspondence, statements, invoices, reports or notices to me, which could involve disclosure of certain personal data about me to bring about delivery of the same as well as on the external cover of envelopes/mail packages); and/or
  - (v) complying with applicable law in administering, processing, handling and/or dealing with my claims.
 (collectively the "Purposes")
- (b) all insurer(s) who have insured vehicle(s) involved in this accident and the Insurers' law yers/law firms, may/are permitted to collect, use, disclose and/or process my Personal Information for one or more of the above Purposes; and
- (c) my Personal Information may/can be disclosed by any of the Insurers and/or GIA to their third party service providers or agents (including their law yers/law firms), which may be sited outside of Singapore, for one or more of the above Purposes.

Policyholder's Signature / Date & Time

Driver's Signature (If driver is not the policyholder) / Date & Time

Witnessed by Reporting Centre Personnel

**Sketch Plan**

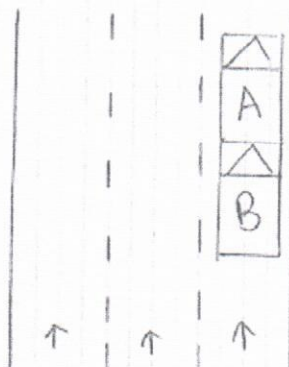

A: SKP570G

B: SMU486S



### Declaration

Policyholder's Signature / Date &  
Time

Driver's Signature (If driver is not the policyholder) / Date  
& Time

Witnessed by Reporting Centre  
Personnel





**SINGAPORE  
POLICE FORCE**



T/20220618/7008

Police Station Of Origin:  
Traffic Police  
10 Ubi Avenue 3 SINGAPORE 408865  
Tel No: 65470000

1 of 3

Report No. T/20220618/7008

**REPORT OF A TRAFFIC ACCIDENT**

Date/Time Report Made: 18/06/2022 12:06		Vide Report No.:		Station Diary No.:	
<b>Informant's Particulars</b>					
Name of Informant: YEO CHONG JIN, ELSON			Address: 235 LORONG 8 TOA PAYOH #08-90 SINGAPORE 310235		
ID Type / ID No.: NRIC NO / S9243045F			Contact No.: Home/Office: Mobile: 83337446		
Nationality: SINGAPORE CITIZEN			Email: ELSON.YCJ@GMAIL.COM		
Sex: Male	Age: 29	Date of Birth: 27/10/1992	Type of Informant: Driver		
Race: Chinese			Language: English		Institution / School Name:
Occupation: Car Dealer			Driving Licence Information: Class:		Date of Expiry:

<b>General Information of the Accident</b>				
Type of Accident:	Injury Others	Drink Drive: No	Date/Time of Accident: 17/06/2022 18:30	Type of Location: Straight Road
Location:  WEST COAST HIGHWAY				
Weather: Clear		Road Surface: Dry		Road Speed Limit:
Traffic Flow: Two Way		Traffic Control: Not Controlled		Traffic Volume: Moderate
Type of Collision: Between Moving Vehicles - Head To Rear				Anyone conveyed by ambulance: No

<b>Details of Vehicle Involved</b>						
Vehicle No.	Type	Make	Model	Color	Conditio	No of
SKP570G	Car	TOYOTA	TOYOTA 86 HIGH GRADE AUTO	Blue		0
SMU486S	Car					0



**SINGAPORE  
POLICE FORCE**



T/20220618/7008

Police Station Of Origin:  
Traffic Police  
10 Ubi Avenue 3 SINGAPORE 408865  
Tel No: 65470000

2 of 3

Report No. T/20220618/7008

## CONTINUATION OF REPORT

Details of Vehicle Insurance				
Vehicle No.	Insurance Company	Insurance No	Effective	Expiry Date
SKP570G	AXA INSURANCE SINGAPORE PTE LTD	GA590919	09/11/2021	07/11/2022

Details of Person Involved			
Any Pedestrian Involved: No			
No. of Pedestrians Injured: NIL		Use of Pedestrian Crossing: NA	
Driver			
Name	YEO CHONG JIN, ELSON		ID No. S9243045F
Related Vehicle	SKP570G (Car)		Contact No. 83337446
Hospital/Clinic	NIL		Class of Driving Licence & Expiry Class: NIL Date of Expiry: NIL
Date	NIL		Date NIL
No. of Days granted Medical Leave		05	Degree of Slight

## Brief Details.

My vehicle (SKP570G) was travelling along West Coast Highway on the most right lane. While i was going at my own lane, the vehicle infront of me suddenly brake and came to a stop. I quickly slow down my vehicle as well and manage to stop with a safe distance. All of a sudden, I felt an huge impact from my vehicle rear portion. I alighted from my vehicle and realised that vehicle B (SMU486S) has collided onto my vehicle rear portion.

After the incident, i felt uncomfortable and was given 5 days MC.



**SINGAPORE  
POLICE FORCE**

Police Station Of Origin:  
Traffic Police  
10 Ubi Avenue 3 SINGAPORE 408865  
Tel No: 65470000



T/20220618/7008

3 of 3

Report No. T/20220618/7008

**CONTINUATION OF REPORT**Sketch Plan

Informant is not able to provide sketch

Signature Of Officer Recording The Report:  
Not applicable

Signature Of Interpreter:  
Not applicable

Officer In Charge Of Case:  
TP / TPIB /  
MOHAMAD ZULFAZDLI BIN ABDULLAH  
Contact No.: 65476204

NP168

Signature Of Informant:  
The identity of the person making this report has  
been authenticated by Singpass. No signature is  
required.

Date/Time:  
18/06/2022 12:06

Classification Of Case:

Vehicle number	SKP570G
Make / Model	TOYOTA 86
Chassis number	JF1ZN6K72EG018578
Accident date	
Reference	

Qty	Particulars	Unit Price - SGD \$
<u>PARTS REPLACEMENT - LIST ITEMS</u>		
1	REAR BUMPER	1193.06 ✓ (44) (650) 1409
2	REAR BUMPER RETAINER	54.97 - nec ( - )
2	REAR BUMPER BRACKET	95.24 ✓ nec ( 860 )
1	REAR BUMPER REINFORCEMENT	583.44 ✓ DT ( 360 ) 530.40
2	REAR BUMPER SIDE COVER	84.41 - nec ( - )
2	REAR BUMPER TOW COVER	41.86 - nec ( - )
1	REAR BUMPER BRAKE LIGHT	568.81 - DT ( - )
1	BOOTLID	1473.89 ✓ DT ( 102 ) 1339.90
1	BOOTLID EMBLEM - LOGO	165.44 - nec ( - )
1	BOOTLID OUTER GARNISH	298.32 - nec ( - )
2	BOOTLID HINGE	606.32 - cut ( - ) 551.20
1	BOOTLID LOCK	345.00 - jam ( - )
1	BOOTLID LOCK STRIKER	81.73 - BT ( - )
1	BOOTLID WEATHERSTRIP	468.50 - det ( - )
1	BOOTLID INNER TRIM	166.54 ✓ - cut ( - )
1	BOOTLID SPOILER	2975.28 ✓ DT ( 100 ) 2704.80
1	END PANEL	588.28 ✓ - DT ( - )
1	END PANEL TOP GARNISH	134.31 ✓ - cut ( - )
2	REAR FENDER INNER TRIM BOARD	444.80 ✓ - cut ( - )
2	REAR FENDER AIRVENT	163.49 ✓ XSVL X
2	REAR FENDER INNER SHIELD	329.56 ✓ - ipc ( - )
1	SPARE TYRE COMPARTMENT	788.81 ✓ - DT -
1	SPARE TYRE COMPARTMENT TOP BOARD	659.89 ✓ - BT -
1	SPARE TYRE COMPARTMENT SPONGE NSP	284.46 ✓ - cut X
1	EXHAUST SILENCER	1895.96 ✓ DT ( 1100 ) 1723.60
2	EXHAUST SILENCER MOUNTING	59.62 X ✓ - DT
1	EXHAUST SILENCER HEATSHIELD	152.13 XSVL X
1	MIDPIPE	1370.05 X ✓ X
2	TAILLAMP	903.88 ✓ (crn) ? (451) o/s
1	REAR SENSOR WIRING	195.25 X ✓ X
1	KEYLESS SENSOR	207.46 ✓ - BT
1	KEYLESS SPEAKER	141.90 ✓ XSVL X
1	REAR SEAT UNDER PANEL	339.13 ✓ X ✓ X
1	REAR NUMBER PLATE LAMP	76.12 ✓ XSVL X
		18637.91
Less 25%		4659.47
		13978.43
		8334



<u>PARTS REPLACEMENT - SPECIAL NETT ITEMS</u>		
1 SET	REVERSE SENSOR	250.00 200.00
1 SET	REAR BUMPER CLIP	30.00 111
1 SET	FENDER INNER TRIM BOARD CLIP	50.00 30.00
1 SET	END PANEL TOP GARNISH CLIP	50.00 30.00
1 SET	TAILGATE INNER TRIM BOARD CLIP	50.00 30.00
1	REAR NUMBER PLATE	80.00 40.00
1	JOINT SEALANT	120.00 50.00
1	WINDSCREEN SEALANT	120.00 7.60
Subtotal		750.00 480
Balance C/F		14728.43
<u>LABOUR AND MISCELLANEOUS CHARGES</u>		
1	CHECK WIRING AND LIGHTNING SYSTEM	150.00 30.00
2	REMOVE TRIMS & GARNISHES TO FACILITATE REPAIR	200.00 70.00
3	REMOVE & REPLACE REVERSE SENSOR	150.00 40.00
4	REMOVE & REPLACE EXHAUST SILENCER	200.00 70.00
5	REMOVE & REPLACE MIDPIPE	200.00 30.00
6	REMOVE & REPLACE BOOTLID ATTACHMENT	150.00 50.00
7	MOUNT VEHICLE ON BENCH FOR CHASSIS REPAIR	500.00 110.00
8	REMOVE & REFIT FUEL TANK TO FACILITATE REPAIR	200.00 7.70
9	REMOVE AND REFIT REAR SEAT TO FACILITATE REPAIR	200.00 7.00
10	PANEL BEATING ON AFFECTED AREAS	2200.00 600.00
11	SPRAY PAINTING ON AFFECTED AREAS	2200.00 600.00
12	APPLY ANTI RUST ON AFFECTED AREAS	150.00 30.00
Subtotal		6500.00 2090
Grand total		21228.43 18904

Thuan@Lkhqto.com

82235769

21/6/22 1430

4 days swp

20% 2180

Total 8724#  
Final

LKK Auto Consultants hence notify the Repairer of the following:

- To resurvey before/after spray painting
- To display damaged part(s) during resurvey
- Parts prices are subject to confirmation
- Third party survey is on a "Without Prejudice" basis
- No illegal modification(s) is allowed
- Supplementary item(s) must be resurveyed and is subject to final approval from Insurance Company

Acknowledged by Repairer

Signature:

Date:



**TeamWork Garage Pte Ltd**

53 Ubi Avenue 1 #01-23/24 Spore 408934

Paya Ubi Industrial Park

Tel : 6844 2475

E-mail : [claims@teamworkgarage.com](mailto:claims@teamworkgarage.com)

ROC number : 201015366H

**REPAIR PERFORMA INVOICE**

Vehicle number	SKP570G
Make / Model	TOYOTA 86
Chassis number	JF1ZN6K72EG018578
Accident date	
Reference	

Qty	Particulars	Unit Price - SGD \$
	<u>PARTS REPLACEMENT - LIST ITEMS</u>	
1	SPARE TYRE COMPARTMENT SPONGE LH <i>tdm</i>	208.01 ✓
1	SPARE TYRE COMPARTMENT SPONGE RH <i>tdm</i>	208.01 ✓
		416.02
	Less 25%	104.00
		312.02



Quotation Number QUO20220041241

Quo Date 09/09/2022

Expiry Date 23/09/2022

Prefix	PartNo	CustomerPartNo	Description	RetailPrice
A	'SU00306836	'SU00306836	BUMPER FACE R TMC	1409
A	'SU00308594	'SU00308594	BEAM COMPL R EU	530.4
A	'SU00306402	'SU00306402	TRUNK LID COMPL DOM	1339.9
A	'SU00306759	'SU00306759	SPOILER ASSY R	2704.8
A	'SU00306395	'SU00306395	MUFFLER ASSY	1723.6