

NATIONAL Assessment Centre Services

(Ref: Jan 2005)

Date In: 21/06/22	Job description	Date & Time Completed	Done by
Ref No: NA/AWD 22005891/13	SAS e-filing		
Veh No: 8MG 8830C	E-mail (within 3hrs, A/C 2hrs)		
D.O.A: 20/06/22	i-Motor Claim Form		
OD: (TP) Reporting Only	i-Motor W/O (Within: OD 2hrs, TP 4hrs)		
	i-Photo Uploaded		
TP Insurer:	Assessment/Survey Report		
	Ass't Report by Fax / Hand to Owner / Wksp		

Preferred Wksp / INC Assign Wksp / QW: (Tel: (Fax: (
TP Particulars:	Veh No: SLL3264E	INC () / Non-INC ()
Owner / Driver: (Tel: (
Policy No: (Period: (Cover Type: (
Confirmed by: (Date: (Time: (
Insured/Driver Liability: (%) [Note-Est. Status (WO): N: 0-20%; P: 21-79%. P: 80-100%]	
Year of Registration: (Warranty: YES () / NO ()	
Excess: (\$	Loading: \$1,000 () / \$2,000 ()	

General Remarks:

() Walk-In Customer: Customer's information strictly Confidential & Strictly NO refer of repairer.

() Total Loss Case: to e-mail Insurer URGENTLY.

Drive-In () / Towed-In (); Invoice: YES () / NO (); Towing Co. ()

Remarks: (INC hotline: 6788 6616)	Date & Time Completed	Done by
1) Apply for Transport Allowance () / Courtesy Car ()		
2) QC Check / Post Repair Inspection ()		
3) Upload Resurvey Photo [Repair Cost > \$3000] ()		

Injury: _____

Date/Time	Actions

NA 2201731	Invoice Preparation Checklist	Am't (\$) In Bill	Am't (\$) Add Bill
Claimant's Particulars:	1) AR: Accident Reporting (\$30);		
Driver/Owner:	2) DA: Damage Assessment (\$100); INC (\$50)		
Contact No:	3) TP: Towing Fee \$40/\$45		
Damaged Portion:	4) FT: Follow-Through Survey \$120		
	5) FT: Follow-Through Survey (Resurvey) \$30		
	For claiming against INC Only (wef 10 Jan 2005)		
	6) TR: Re-inspection \$75		
	7) NI: Ideo DA + SMRT Survey \$160		
	8) NTUC Additional Services:-		
	ON:		
	*N5: Courtesy Car / Tp Allowance \$5		
	*N6: Repair Co-ordination \$10		
	*N7: Post Repair Inspection \$25		
	*N8: DV / Collect Excess Coordination \$5		
	TP (N11): TP (Non INC) against INC \$20		
	9) N12: Idno Mobile 30		
QC Checked by (Engr-In-Charge):	Invoice dated	Fee Charged	
Auditors' Comments:	Invoice dated	Fee Charged	
Dat. 1:			
Dat. 2/3:			

SINGAPORE ACCIDENT STATEMENT

IMPORTANT NOTICE

1. Please report **correctly** the details of the accident to speed up the claims process.
2. This Form must be **completed by the Policyholder and/or the Authorised Driver**
3. Information provided must be as truthful and accurate as possible. Any wilful misrepresentation or withholding of material facts may allow insurance companies to repudiate policy liability.
4. The issue and acceptance of this Form by insurance companies is not an admission of policy liability on the part of the insurance companies.
5. **Any false reporting may be referred to the Police for investigation.**
6. This report will be forwarded by the insurers of the GIA Records Management Centre established by the General Insurance Association of Singapore (GIA) for archiving and that copies of this report will, for a fee, be made available upon application by interested parties.
7. By the lodgement of this report to the insurers, you hereby consent to the archiving of this report at the centre and to copies of the report being made available aforesaid.

ACCIDENT STATEMENT

Date of Submission	21/06/2022 17:50 (SGT)
Date of Accident	20/06/2022 06:10 (SGT)
Exact Location of Accident	Singapore
Additional Location Information	CAUSEWAY LINK
Country/State of Loss	Singapore

DETAILS OF OWN VEHICLE

Vehicle Registration Number	SMG8830C
-----------------------------	----------

INSURED/POLICYHOLDER

Is company?	No
Name Of Registered Owner	KOH CHUN KIAT
NRIC No	SXXXX200H
Email Address	keith1123@me.com
Mobile Phone No	(Phone) +65-83211281
Alternative Phone No	+65-83211281

VEHICLE PARTICULARS

Manufacturer	Mazda
Model	3
Variant	-
Exact purpose for which vehicle was being used at time of accident	Private use
Are you claiming under your own insurance policy for repair to your vehicle?	No - Claiming third party
Vehicle Category	Private car
Transmission	Auto
CC	1496

INSURANCE COMPANY

Name of Insurance Company	FWD Singapore Pte. Ltd.
Type of Coverage	Comprehensive
Fleet Policy	No
Policy Number	PNPV2022-00001687
Cover Note Number	-

DRIVER

Name of Driver	KOH CHUN KIAT
NRIC No	SXXXX200H

Date Of Birth	23/11/1991
Occupation	Indoor
Date Of Driving Pass	18/01/2019
Driving experience	3 YEARS AND 5 MONTHS
Gender	Male
Mobile Number	(Phone) +65-83211281
Alt. Phone Number	+65-83211281
Email Address	keith1123@me.com
Address	BLK 181B BOON LAY DRIVE
Address complement	#06-626
Postcode	642181
Is the driver the policyholder?	Yes
If No, Relationship of the Driver with the Insured	-
Does Driver Own Other Vehicles?	No
Vehicle Registration Number of Other Vehicle Owned by Driver	-
Insurance Company of Other Vehicle Owned by Driver	-

GENERAL INFORMATION OF THE ACCIDENT

Type of Accident	Collision - Change/cross lane
Weather Conditions	Raining
Road Surface	Wet

OTHER INFORMATION

Was any foreign vehicle involved in the accident?	No
Number of vehicles involved in the accident	2
Was anybody injured in the Accident?	Yes
Was any injured conveyed to hospital by ambulance?	No
Was any other vehicle or property damaged?	Yes
Number of Passengers (Including Driver)	2
Has the driver been approached by unknown person(s) soliciting/offering accident claims assistance?	No

PASSENGER 1

Name	LEONG WEI FONG
Gender	Female

DETAILS OF POLICE ACTION

Was the accident reported to the police?	No
Was notice of intended Prosecution given?	No
If yes, against whom?	-

CIRCUMSTANCES OF ACCIDENT

PLS REFER TO THE ATTACHED STATEMENT.

ATTACHMENT(S)

Are accident photos available for attachment?	Yes
Was there any video captured by Car Camera?	No
Was there any audio recorded?	No

DETAILS OF OTHER VEHICLE PROPERTY 1

Vehicle Registration Number	SLL3264E
Vehicle Manufacturer	-
Vehicle Model	-
Vehicle Variant	-
Vehicle Colour	-
Vehicle Category	Private car

Name of Driver	-
Contact Number	-
Address	-
Address complement	-
Postcode	-
Insurance Company Name	-
Nature Of Damage	-
Details of property damaged in accident	-
No. Of Passenger (Including Driver)	-

INJURED PERSONS DETAILS

INJURED 1

Name of injured person	KOH CHUN KIAT
Gender	Male
Phone No	-
Address	-
Address Complement	-
Post Code	-
Approximate Age Years Old	-
Injuries Sustained	SLIGHT
Injured person in which vehicle?	SMG8830C
Were seat belts worn?	Yes
Was this injured conveyed to hospital by ambulance?	No

SKETCH PLAN

IMPORTANT NOTICE

1. Please report **correctly** the details of the accident to speed up the claims process.
2. This Form must be **completed by the Policyholder and/or the Authorised Driver**.
3. Information provided must be as **truthful and accurate as possible**. Any wilful misrepresentation or withholding of material facts may allow insurance companies to **repudiate policy liability**.
4. The issue and acceptance of this Form by insurance companies is not an admission of policy liability on the part of the insurance companies.
5. **Any false reporting may be referred to the Police for investigation.**
6. The report will be forwarded by the insurers of the GIA Records Management Centre established by the General Insurance Association of Singapore (GIA) for archiving and that copies of this report will for a fee be made available upon application by interested parties.
7. By the lodgement of this report to the insurers, you hereby consent to the archiving of this report at the centre and to copies of the report being made available aforesaid.

8. Consent under the Personal Data Protection Act (PDPA)

I understand, acknowledge, agree and consent that:

(a) My insurer, my workshop and the General Insurance Association of Singapore ("GIA") may/are permitted to collect, use, disclose and/or process my personal data/personal information set out in this [form] and any other personal information provided by me or possessed by my insurer (collectively the "Personal Information") and disclose and transfer such Personal Information to all insurer(s) who have insured vehicle(s) involved in this accident (all insurer(s) who have insured vehicle(s) involved in this accident shall be collectively referred to as the "Insurers"), the Insurers' law yers/law firms, the Monetary Authority of Singapore and any relevant government agency/authority (such as the police), for the purpose(s) of:

(i) processing, handling and/or dealing with my claims including the settlement of the claims and any necessary investigations relating to the claims;

(ii) investigating the accident and/or my claims;

(iii) carrying out and/or dealing with my instructions or responding to any enquiries by me;

(iv) administering my claims (including the mailing of correspondence, statements, invoices, reports or notices to me, which could involve disclosure of certain personal data about me to bring about delivery of the same as well as on the external cover of envelopes/mail packages); and/or

(v) complying with applicable law in administering, processing, handling and/or dealing with my claims.

(collectively the "Purposes")

(b) all insurer(s) who have insured vehicle(s) involved in this accident and the Insurers' law yers/law firms, may/are permitted to collect, use, disclose and/or process my Personal Information for one or more of the above Purposes; and

(c) my Personal Information may/can be disclosed by any of the Insurers and/or GIA to their third party service providers or agents (including their law yers/law firms), which may be sited outside of Singapore, for one or more of the above Purposes.

Policyholder's Signature / Date & Time

Driver's Signature (If driver is not the policyholder) / Date & Time

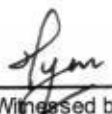
 21/06/22
Witnessed by Reporting Centre Personnel

Sketch Plan

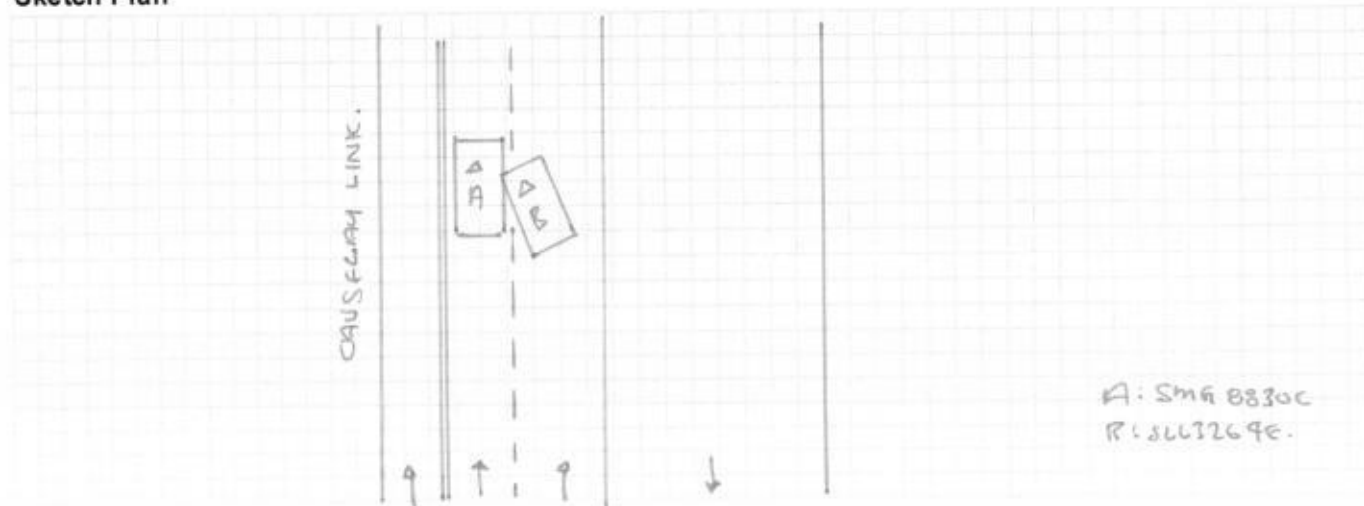

ON THE STATED DATE AND TIME, I WAS TRAVELLING ALONG
THE CONGESTION -

OUT OF NOWHERE, I FELT AN IMPACT FROM VEH II.

VEH B SWERVED INTO MY LANE AND HIT ONTO THE RIGHT
SIDE OF MY VEH.

We declare the foregoing particulars are true in every respect.

Policyholder's Signature / Date &
Time

Driver's Signature (If driver is not the policyholder) / Date
& Time

Witnessed by Reporting Centre
Personnel

VEHICLE NO: SM6 8830C

MAKE & MODEL: MAZDA 3.

AUTO / MANUAL

DATE OF ACCIDENT	20 / 06 / 22	CC
TIME OF ACCIDENT	0610	AM / PM
LOCATION OF ACCIDENT	CAUSEWAY LINK.	
EXACT PURPOSE USED AT TIME OF ACCIDENT	EMPLOYMENT / PRIVATE USE / PRIVATE HIRE	
NAME OF OWNER	KOH CHUN KIAT.	
EMAIL	KEITH1123@me.com	Office. MOBILE: 83211281
NRIC	SS182200H	
CLAIM TYPE	OD / THIRD PARTY / REPORTING ONLY	
FLEET POLICY	YES / NO ?	
INSURANCE CO.	FLID.	
TYPE OF COVERAGE	Comprehensive / Third Party / Third Party Fire & Theft	
POLICY NO.		
NAME OF DRIVER	AS ABOVE / IF NO.	
NRIC		
DATE OF BIRTH	23 / 11 / 91.	
ANY PASSENGER	YES / NO : 1	
NAME OF PASSENGER	LEONG WOI PONG.	
GENDER OF PASSENGER	MALE / FEMALE	
OCCUPATION	Outdoor / Indoor	
DATE OF DRIVING PASS	11 / 01 / 15.	
GENDER	Male / female	
CONTACT NO.	Mobile. " Office. Home.	
EMAIL		
ADDRESS	181B BOON LAY DRIVE #06-626 SC692181.	
DOES DRIVER OWN OTHER VEHICLES?	NO / If yes, Reg No.	INSURER -
RELATIONSHIP	Employee / If No, SELF.	
WEATHER CONDITION	Clear / Raining / Other.	
ROAD SURFACE	Dry / Wet / Other.	
ANY INJURIES	No / If yes, Who? DRIVER ONLY. (SERIOUS)	
CONTACT NO.		
POLICE REPORT	No / If yes, Where?	
NOTICE OF INTENDED PROSECUTION GIVEN?	NO / IF YES, WHO?	
VEHICLE B NO.	5LL3264E.	Any Passenger.
NAME		
CONTACT NO.		
VEHICLE C NO.		Any Passenger.
VEHICLE D NO.		Any Passenger.
VEHICLE E NO.		Any Passenger.
VEHICLE F NO.		Any Passenger.
ANY WITNESS		
WITNESS CONTACT NO.		
WAS THERE ANY VIDEO CAPTURE?	YES / NO	
WAS THERE ANY AUDIO RECORDED?	YES / NO	
SCENE ACCIDENT PHOTOS TAKEN?	YES / NO	
**WORKSHOP:		
Have you been approach by unknown person soliciting (s) / offering accident claim assistance?	YES / NO	

Certificate of Insurance

Please call +65-6322-2072 for FWD Emergency Assistance
if your car breaks down or is involved in an accident.

All accidents must be reported within 24 hours of the incident regardless of whether it will lead to a claim.

Policy number: PNPV2022-00001687 (Comprehensive - Classic Plan)

Car plate number: SMG8830C

Your name (As the policyholder): Koh Chun Kiat

Coverage start date: 24/05/2022

Coverage end date: 23/05/2023

Covered geographical area: Singapore, West Malaysia and Southern Thailand

Who is insured to drive : You

Important things to know:

Your Policy comprises this Certificate of Insurance, the Contract, the Car Insurance Summary and any Endorsements attached by us. These documents should be read together as one. You must make sure that any person you give permission to drive your car understands your duties under this Policy and complies with its conditions.

Your Policy is only valid if your car is being used for non-commercial activities in accordance with your contract.

Finance company: Tokyo Century Leasing (Singapore) Pte Ltd

We confirm that this Policy complies with the Motor Vehicles (Third-Party Risks and Compensation) Act (Chapter 189).

Issued on: 18/05/2022



Khor Kee Eng
Chief Executive Officer
FWD Singapore Pte Ltd

Please immediately inform us at +65-6820-8888
or email us at contact.sg@fwd.com if any details
in this Certificate of Insurance need to be changed.